Average net paid Circulation of THE CHICAGO TRIBUNE July, 1922.
Daily - - - 519,797
Sunday - - 773,485

Chicago Daily Tribune

THE WORLD'S GREATEST NEWSPAPER

FINAL EDITION

VOLUME LXXXI—NO. 205 C [COPYRIGHT 1922 BY THE CHICAGO TRIBUNE] MONDAY, AUGUST 28, 1922.—26 PAGES THIS PAPER CONSISTS OF TWO SECTIONS—SECTION ONE. ** PRICE TWO CENTS IN CHICAGO AND SUBURBS: ELSEWHERE THREE CENTS

PEABODY FALLS DEAD AT HUNT

ALLIES APPROVE ITALY-AUSTRIA ECONOMIC UNION

Rome Offers Loan to Save Nation.

BY V. DE SANTO.
[Chicago Tribune Foreign News Service.]
[Copyright: 1922: By The Chicago Tribune.]

ROME, Aug. 27.—The London and Paris foreign offices, having received assurances from Foreign Minister Schanzer of Italy that the Versailles and Saint Germain treaties regarding the status quo of central Europe will be respected, are said officially here to have given full approval to Austria and Italy for an economic union.

Exactly what form this union will take has not yet been determined. It is said that it will begin with a customs-monetary system, but it is not yet certain whether this means that Austria will adopt the Italian lire and abolish crowns or that new Austrian money will be printed.

Will Make Loan to Austria.

Italian newspapers seem taken by surprise and refrain from expressing their precise opinions. Generally they approve Italy's "answer to the heart-rending appeal for help from Austria," but state that the working out of a plan will be difficult and requires careful study by experts.

As a first aid Italy, will give Austria immediately a 70,000,000 lire loan, which has already been approved by the Italian chamber of deputies.

WARNS YANKEES TO GO

BY OTIS SWIFT.
[Chicago Tribune Foreign News Service.]
[Copyright: 1922: By The Chicago Tribune.]

VIENNA, Aug. 27.—Chancellor Seipel returned to Vienna today and the fate of central Europe, with all that it implies in western Europe, probably hangs on what tangible aid he brought with him. For with economic, financial, and political anarchy facing Austria mid-Europe stands today at the gravest crisis of the post-war period. Another straw added to Austria's burden might make a great gap in the cordon that has prevented bolshevism from spilling over the Russian borders.

The American consul today warned more than 500 American tourists in Vienna to leave the city as soon as possible for fear of other riots, unless detained on absolutely urgent business.

Few Want Revolution.

With the exception of a group of 10,000 Communists in Vienna there is no real demand or enthusiasm for a revolution in Austria. But the man in the street, while admitting that a revolution would be worse than present conditions, shrugs his shoulders and says, "A revolution will at least give us food for a few days."

If Chancellor Seipel has obtained tangible results the ever optimistic Viennese will face the winter with new hope. Failure will mean that Vienna's 10,000 unemployed, led by a communist group, will begin a campaign of loot and anarchy.

A City of Despair.

Vienna, once the gayest city in Europe, is today a city of despair—gray, drab and somber. Its people are shabby and unkempt. Under the green trees lining the wide, beautiful boulevards that were the pride of Franz Joseph's empire, pass slow moving crowds of men and women with white sunken faces and dull eyes—thin-legged, stunted children with too sparkling eyes, too red lips—tuberculosis.

People with hideous diseases which they cannot afford to have treated, mingle with the crowds. Swarms of beggars and cripples, blind, noseless, mouthless ex-soldiers, still wearing the Austrian green-gray uniform and high forage caps, kiss the hand of the foreigner who gives a thousand kronen, or 1 cent, as alms, or shout curses after the man who ignores them. All are living as best they can for the day.

Bread Costs 5,600 Kronen.

The price of bread was raised today to 5,600 kronen a loaf, and car fare went up 1,000 kronen. A pound of meat costs 50,000 kronen at the cheapest butchers.

Through this picture of misery and desolation moves the "scheiber." The latter type is an after product of the war through middle Europe. He is generally a small pre-war merchant, usually a Jew, whose quick turn over of merchandise and shrewd money handling has made him fabulously rich in paper money. Fat, heavy jowled, swine eyed, the "schiebers" frequent the best hotels by the hundreds, flashing with jewels and surrounded by a half dozen women, spending millions for noisy wine suppers nightly.

The anger of the people is most bitter against this class.

NEWS SUMMARY

STRIKE SITUATION.

Striking Alton trainmen at Roodhouse, Ill., have been ordered to return to work or lose their brotherhood charter.

Congress becoming increasingly restive over strike situation and apparent uncertainty of administration in dealing with it.

Maintenanace of way men to present plea for wage advance today to rail labor board, basing arguments on increase in living costs.

Grand jury begins investigation of Herrin atrocities today, with Brundage making opening statements.

Union labor has suffered little from wage reductions, Samuel Gompers says in a Labor day article.

LOCAL.

Francis S. Peabody, multimillionaire coal magnate and Democratic leader, fell dead when riding at a hunt on his Hinsdale estate.

Uncle of bride shoots husband he'd opposed and also puts bullet into best man at wedding dance.

Two boatmen charge Food Administrator Poole threatened them with arrest because they put fruit on sale at dock near pier at prices lower than those asked by him.

Six dens on the south side where narcotics are alleged to be sold raided and thirty-one persons arrested.

Health Commissioner Bundesen to placard in red all vice resorts raided by police in which venereally diseased persons are found.

Pastor of Argyle Community church describes his impressions when arrested after losing argument with street car conductor.

Marilynn Miller and Jack Pickford breeze through city on way east to face Flo Ziegfeld. Newly weds don't care what boss of "Sally" star has to say.

Fred Lundin's story of abdication from city hall machine is bunk, Michael L. Igoe tells Democrats.

West side park system now safe for spooners after week of warfare against bench bandits.

DOMESTIC.

Neysa McMein gives Antoinette Donnelly a list of the twelve American women she considers the most beautiful in the country.

New Jersey prosecutor says he believes George Cline deliberately murdered John Bergen and tells reason for belief.

Hearty breakfast for "brain workers" advised by 73 per cent of physicians of forty-six states interrogated by Medical Journal.

Body of Edna Skinner, Illinois school teacher who died at Greeley, Colo., exhumed at Leroy, Ill., and fracture of skull and cuts found.

FOREIGN.

Allies approve economic union of Italy and Austria, Rome says.

Americans held up by delayed ocean liners see French troops storm barricades at Le Havre, kill seven strikers, and wound many more in hand to hand battle.

Wets far in lead in vote on prohibition in Sweden.

William Cosgrave, acting chief of Irish government, assures England that Ireland will carry out peace treaty

Reparations commission sends for Germany to present its case again after commission splits even on compromise.

WASHINGTON.

After months of reduction and reorganization the post-war army has been cut almost in half, with enlisted strength decreased to 125,000, as demanded by congress, resisted in vain by the President and Gen. Pershing.

Series of articles analyzing the duties provided in the new tariff bill, as compared with the one it supercedes, begins today in THE TRIBUNE.

SPORTING.

Cubs enter second place seven games behind Giants by beating Philadelphia, 3 to 1.

Hayes in singles, Hayes and Squair in doubles, and Miss Leighton in women's singles win city tennis titles.

Yacht Spray of Kenosha wins regatta of combined Chicago, Milwaukee, Racine, and Kenosha fleets at Racine.

Entries for TRIBUNE'S Labor day bicycle Derby close today.

Elder Halvorsen of C. A. A. wins Central A. A. U. high diving honors at Edgewater beach.

Chicago public park golf team beats Pittsburgh and lifts intercity cup as warm-up event to national meet at Toledo.

Taylor and Herd, British pros, beat Hutchison and Ayton in Lincoln park match.

EDITORIALS.

Conservative Labor and the Strike; The Attack on the Bonus; English and American Sports; Throwing Away a Natural Asset.

MARKETS.

Wall street finds mixed economic influences a puzzle as time for resumption of fall activities approach.

Wheat situation is puzzling world over with prices low and buyers shy. Corn crops damaged by hot winds.

AN HEIR AT LARGE

[Copyright: 1922: By The Chicago Tribune.]

CHAPTER LI.

As Mary Brook picked up the folded morning paper the words "Harry Rasher Identified" fairly leaped at her in the screaming headline. Faintness seized her, and dread. Sick at heart, she nerved herself for the blow and unfolded the paper.

"HARRY RASHER IDENTIFIED AS HEIR OF VAST ESTATE."

Incredulous astonishment succeeded Mary's fear. Breathless, she read on:

SOLE HEIR TO GREAT LIVINGSTON FORTUNE. FASCINATING ROMANCE REVEALED.

Yesterday afternoon the identity of Harry L. Rasher became known in Adamant. His real name is Henry Livingston Bacon, nephew of the late Henry Livingston, who left a fortune conservatively estimated at fifteen million dollars. Mr. Bacon is the sole heir to this vast estate.

This astounding revelation will be good news to the people of this city, among whom, as Rasher, the young man won deserved popularity by his fine qualities. His friends will further rejoice to learn that Mr. Bacon's fortune includes large holdings in the Lannard Steel Mills, and it was to familiarize himself quietly and at first hand with the problems of this industry that Mr. Bacon came here incognito.

He has displayed such an intelligent interest in local affairs that he is certain to take a place of high leadership in promoting the future progress and welfare of this city.

Still gasping with astonishment, Mary's first reaction was one of indignant disgust at the sudden change of tone in speaking of him now that he was rich. Then it came over her in a sort of despair that *this* was why he had wanted her answer at once. How could she accept him now? He would distrust her always! But the next words sent her heart pounding in a different fear:

Adamant will be doubly interested in the romance revolving about Mr. Bacon. For years he has been devoted to the beautiful and charming daughter of Mr. and Mrs. Lannard, who is here with her parents, and, while it may be premature to announce the engagement of this favored couple, yet their romance has been a subject for interested gossip in New York society for some time.

The glow was gone for Mary. Harry and Muriel old sweethearts? Surely he would have told her—it was incredible that he had been merely amusing himself! Suddenly her brows contracted. Had this anything to do with Muriel's frantic warning? Had it been a ghastly trick to save him for herself? Hurt and heavy hearted, she scanned the lines which now were blurred. Little details of his earlier life, his splendid college career, his brilliant war record, his likable qualities, his exemplary character, his love of adventure—all duly chronicled to the editor by Mrs. Lannard, whose name, at her request, was not given as the source of information.

Only a casual reference was made to the Kolnokoff affair:

Since Miss Lannard's arrival here, and her meeting again with Mr. Bacon, a tentative engagement with the distinguished nobleman, Count Boris Kolnokoff, has been terminated and the count has left. The significance of this cannot be mistaken and all Adamant will hope that the Lannard and Bacon interests in this great steel plant will fittingly be united in a romantic as well as a business relationship.

Mary, seated on the doorstep, gazed seriously across the town sprawled along the river's edge. Subconsciously she noticed that the mills were again in full operation, the steady drone of machinery reaching her ears with accustomed volume, the smokestacks and steam jets waving their usual black and white plumes above the grimy buildings.

And she had refused to give him an answer yesterday! She drew a deep breath and went up to her mother's room.

"Can you stand something quite exciting, dear?" she asked, and, handing the paper to her mother, went into her own room.

Down in the streets of Adamant the sensation caused by the newspaper article can be likened only to that produced by an air raid on a sleepy inland town hitherto unmolested.

In consequence of a press association dispatch, Adamant leaped suddenly into the fierce limelight of national interest. For the first time it became a news center of the first magnitude. Special correspondents began arriving by train and motor, and a special writer and photographer planed in from New York.

Miss Lannard was interviewed. When was she to marry Mr. Bacon? How long had she known him? When did she first learn he was rich? Why did she break with Count Kolnokoff? Did she break the engagement or did he? Blanket denials were in vain. A snapshot caught her at the car window. At first violently indignant at this invasion of her private affairs, she gradually came to find a certain sense of pleasant importance in being the center of such persistent interest. Her denials became less positive. Down in her heart she knew she should yield the heroine rôle to Mary Brook, but the intoxicating glamour of sudden celebrity was too sweet. It was incense to her vanity. Her engagement to a title had caused a mere ripple of public interest compared to this stupendous splash. There sprang up in her heart a fierce hope that Harry Bacon might yet confirm her right to all this alluring publicity.

By evening the corps of correspondents had increased and the alarming development of the day was the fact that Mr. Bacon had not been seen by any one since the evening before.

WOMEN TRAIL STYLE 3 YEARS, SAYS P. POIRET

New York, Aug. 27.—[Special.]—Ankle length skirts. Draping of the gown to clothe the body without hiding its beautiful lines. High boots in colors to match gowns.

These are the last word in fashions for women, as told today by Paul Poiret, world famous Parisian creator of styles, visiting New York for the first time since 1913.

M. Poiret smiled indulgently over the fuss that has been made against long skirts. "There are always women who resist the fashion," he said, "but in the end they always follow it. They are usually about three years behind, and so really out of fashion all the time.

"As for me, I do not listen. When I began twenty years ago with the narrow skirt there was a furore of opposition; women said it gave them no room to move. When I started the full skirt it was the same; they objected to the fullness.

"I was surprised and shocked," he said, in telling of an hour's inspection of New York crowds at Times square, "to see so many and so high short skirts. I had not expected to find the exaggerated short skirt, but here it is, at the same excessive degree of shortness which we had in Paris in 1917."

THE WEATHER

MONDAY, AUGUST 28, 1922.

Sunrise, 6:11. Sunset, 7:31. Moonset, 11:24 p. m.

Chicago and vicinity—Fair and warmer Monday; Tuesday probably fair, cooler by night; gentle to moderate winds, mostly southerly.

Illinois—Fair and warmer Monday; Tuesday probably fair, cooler in extreme north portion.

TRIBUNE BAROMETER.

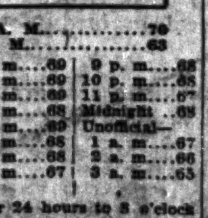

TEMPERATURES IN CHICAGO

MAXIMUM, 10 A. M. 70
MINIMUM, 6 A. M. 63

4 a. m....64	1 p. m....69	9 p. m....68
5 a. m....64	2 p. m....69	10 p. m....68
6 a. m....63	3 p. m....69	11 p. m....67
7 a. m....65	4 p. m....69	Midnight ...68
8 a. m....67	5 p. m....69	Unofficial—
9 a. m....68	6 p. m....68	1 a. m....67
10 a. m....70	7 p. m....68	2 a. m....66
11 a. m....70	8 p. m....67	3 a. m....65
Noon 70		

Mean temperature for 24 hours to 8 o'clock last night, 68. Normal for the day, 71. Excess since Jan. 1, 400 degrees. Precipitation to 8 p. m., none. Deficiency since Jan. 1, 2.87 inches. Highest wind velocity, 17 miles an hour from the north at 11 a. m.

NATION'S 12 MOST LOVELY WOMEN

Neysa McMein Gives List to Miss Donnelly.

BY ANTOINETTE DONNELLY.
(Pictures on back page.)

New York, Aug. 27.—[Special.]—If you were assigned to the job, for such it must be termed, of finding the twelve most beautiful women in America, where would your footsteps direct you?

To California where beauty is as prodigal as the flowers?

To New York where feminine pulchritude is cultivated to the nth degree, what with dress and hairdress, the cosmetic urge and the keenest rivalry?

Or to Washington, mayhap, where beauty foregathers from all parts of the world for reasons political and social, sightseeing or lobbying?

To Virginia or Kentucky, historical beauty producing centers of America?

Trail Leads to Studio.

Or would you follow my lead—to the studio of the famous illustrator and artist, Miss Neysa McMein, who should be an expert judge by reason of the tremendous popularity of her pretty girl magazine covers? That seemed the logical path to pursue when I set out to discover this Treasure Island of Beautiful Women.

"A responsible job," the famous illustrator admitted. "Better give me time to think it over. Let me see, the twelve most beautiful women in America——"

Well, here is the result, delivered after due deliberation, with twelve perfectly good reasons as to why the honored ones stand, pulchritudinously speaking, apart and above their fellow women, in Miss McMein's opinion.

Alice Joyce Heads the List.

Heading the list is Miss Alice Joyce, screen actress, Mrs. James B. Regan Jr. in private life, extracting this extreme compliment in recognition of her perfections from Miss McMein: "If, when I die I get to heaven, all I am going to ask for is to be made like Alice Joyce."

The other eleven on the chosen list are Mrs. Lydig Hoyt, famous society beauty in New York, who has desert-

(Continued on page 4, column 3.)

FOKKER MAKES GLIDER RECORD WITH PASSENGER

FULDA, Germany, Aug. 27.—[By the Associated Press]—Anthony H. G. Fokker, the Dutch airplane inventor, today established a new world's record in motorless aviation by remaining in the air thirteen minutes with a passenger in a biplane constructed by himself. Fokker made evolutions in the air during his test as daring as those made in a power-driven machine.

New Speed Record.

TURIN, Italy, Aug. 27.—Lieutenant Brakpapa today in an airplane flew at a speed of 336¼ kilometers, [about 209.9 miles] per hour. This is said to be a world's record.

[The previous speed record for an airplane was made by Sadi Lecointe, a French aviator, Sept. 26, 1921, who flew 205.223 miles per hour. Lecointe used a 300-horsepower machine. The flight was made in Paris.]

TEAR GEMS FROM WIDOW; MAKE HER DANGEROUSLY ILL

Mrs. Mary E. Moston, 30 years old and a widow, left the home of friends at Leclaire and Carmen avenues last night to walk to her own residence at 5753 Winthrop avenue.

Two men in a black touring car stopped her. They tore two diamond rings from her fingers and two diamond earrings from her ears; then fled. The jewels were valued at $1,200. Mrs. Moston fainted and is now dangerously ill.

THE PAINTER OF GHOSTS . . . . by HUDSON STRODE

Blue Ribbon Fiction

"This story," says the author, "is like a tiny glass of strong Swedish *aquavit* — white, burning, bitter, which leaves the throat tingling but is without the expected bad taste in the mouth." It is BLUE RIBBON fiction. Read it in the COLOROTO section of next Sunday's Tribune

COAL MAGNATE'S BODY IS FOUND BESIDE HORSE

Long a Power in Politics.

Francis S. Peabody, multi-millionaire and national figure in the coal industry and in Democratic politics, was stricken with heart failure and died yesterday at the first hunt of the season at his estate at Hinsdale, Ill.

Mr. Peabody had invited a party of fifteen or twenty friends to participate in the chase. With Mrs. Peabody, his son, Stuyvesant Peabody, and Garrett Winston, he had been riding leisurely after the hunters, taking short cuts when they presented themselves.

Favorite Horse by Body.

With the hunt over, it was noticed that Mr. Peabody was absent. A search was instituted and his body found lying on the ground near the shore of a small lake on the estate. His favorite horse, Dunbar, was standing over him.

Mr. Peabody apparently had stopped the horse, and, feeling faint, had dismounted. Then he toppled to the ground. Physicians, examining his body later, declared that he had not fallen from the animal.

His body was found by Albert E. Cox, superintendent of the estate, who immediately summoned other searchers. Mr. Peabody's body was taken to the residence, 200 yards away, and physicians summoned.

Mr. Peabody previously had not suffered heart attacks, relatives say, and appeared to be in the best of health. He was 63 years of age.

Born Here in 1859.

Mr. Peabody, son of Francis B. Peabody and nephew of Nathaniel Baker, the first Democratic governor of New Hampshire, was born in the family home at Rush and Erie streets, Chicago, in 1859, two years after his father had made his residence here.

In his boyhood he attended first a public and later a private school. Then he was sent to Racine, Wis., college for three years; from there going to Phillips academy, Exeter, N. H., for one and one-half years.

Thus prepared he entered Yale, being graduated in the class of 1881. He returned to Chicago and went to work as a messenger boy in the Merchants' Loan and Trust company, of which Sol Smith then was the head.

Enters Coal Business

The coal business interested him, and two years later the firm of Peabody, Daniels & Co. was formed. Later Daniels disposed of his interest and the firm became Peabody & Co. Later the Peabody Coal company was incorporated.

Under management of the former bank messenger the business grew until it was the largest in Chicago. In 1894 it was credited with a volume in excess of $10,000,000 yearly.

Mr. Peabody married Miss May Henderson, daughter of John H. McAvoy, Board of Trade operator and founder and president of the McAvoy Brewing company. Mrs. Peabody died when on a trip abroad in 1907.

Power in Democratic Party.

Mr. Peabody has been a power in Democratic politics for more than a quarter of a century and was one of the most generous of the campaign fund contributors. Politically he was associated with the faction of the party of which former Mayor John P. Hopkins and later Roger C. Sullivan were the leaders. He rarely mixed in local political fights, however, confining his activities more to the state and national fields.

He was the Democratic candidate for sheriff in 1894, losing in a close election. In 1896 he was associated with the Gold Democratic wing of the party, but returned to the regular fold with Hopkins and Sullivan in 1900.

In 1908 Mr. Peabody was the man behind the movement which resulted in nomination of Adlai E. Stevenson, former vice president of the United States, for governor of Illinois, and was active in management of the Stevenson campaign, which was a remarkable one. Despite the fact that Taft and the Republican national ticket carried the state by a tremendous majority Stevenson gave Charles S. Deneen a close fight and it was not until Mr. Deneen was sworn in for his second term as governor that his election was conceded by the Democrats. Stevenson received thousands of Republican votes, largely through the efforts of Mr. Peabody.

Factor in Wilson Victory.

In 1916 Mr. Peabody was chosen by President Wilson to take charge of the financing of the Democratic national campaign in the western states, making his headquarters in Chicago. He raised the campaign fund which

(Continued on page 3, column 4.)

Troops Smash Barricade of Strikers; 7 Die

[Chicago Tribune Foreign News Service.]
[Copyright: 1922: By The Chicago Tribune.]

HAVRE, Aug. 27.—Complete reports today show seven strikers were killed and thirteen known wounded in hand to hand fighting over barricades in the streets of Havre with soldiers up to early this morning. Thirteen were wounded on the other side.

A heavy battle took place when the soldiers and police rushed a high barricade made of wagons, boxes and ash cans in front of the labor bourse behind which hundreds of strikers were intrenched. The soldiers used their sabers at first, but after the strikers began firing they shot several volleys. The strikers fled pell mell, leaving their dead and most of their wounded behind. They carried off a few of their wounded.

The strike began last week when the walkout of metal workers employed in a branch of the Creusot works spread to dock workers and other classes of workers. Troops were sent to Havre yesterday morning when police failed to cope with the situation and are now encamped in the main streets. All stores have been closed for several days.

The steamer Lafayette arrives at noon today, and the Savoie, which is due to sail today, has been delayed until Monday. Several Americans are in Havre and aboard sip awaiting sailing. They saw the battle.

UNCLE OF BRIDE SHOOTS HUSBAND AND BEST MAN

"Breaks Up" Romance He Had Protested.

While neighbors of Louis Sarelli, 2648 West Huron street, were celebrating his marriage last night to pretty Antoinette Vallo, 2738 Lexington street, James Vallo, uncle of the bride, walked in the door and shot and probably fatally wounded Sarelli and his best man, Tony Ritrovoti.

Two months ago, when the marriage plans were first broached to him, Vallo, who objected to Sarelli, told his niece that if the ceremony was performed he'd kill them both. But yesterday they were wed.

An Italian orchestra had been engaged for the evening's jollification. All the friends of the couple had thronged to Sarelli's home. All were dancing when Vallo entered. He walked up to the bride and husband.

"How's married life?" he asked; then drew his gun. The first shot penetrated Sarelli's body just below the heart. He dropped.

"Remember what I told you I'd do if you got married?" Vallo continued. He aimed at the bride.

Ritrovoti, ten feet away, jumped to protect her. Vallo's bullet hit him in the head. Then the guests jumped into action and Vallo fled through the rear door.

Mrs. Sarelli ran screaming into the street; she almost collided with Patrolman William Dwyer, who had heard the shots.

Vallo was captured shortly afterwards. He confessed to Lieut. Schumaker that he did the shooting. His defense was that the bridegroom had broken certain marriage customs and deserved to be punished.

NAB BANDIT TRIO; ST. LOUIS WANTS 'EM FOR ROBBERY

A trio of bandits who several weeks ago held up two physicians and a patient and fled with $1,000 in cash and jewelry were captured by police last night. They proved to be fugitives from St. Louis, wanted for a bank robbery.

The men arrested are Frank Carson, 22 North Bishop street; Claude Maddox and James Monroe, 1720 West Adams street.

The physicians who identified the trio are Dr. Leon Newman, 8 North Western avenue, and Dr. J. Cipriani of the same address. The patient was Charles Waldman, 3625 Le Moyne avenue.

Loss of Warship Evens French and Italian Navies

PARIS, Aug. 27.—[By the Associated Press.]—The loss of the dreadnaught France, which foundered on the rocks of Quiberon bay Saturday morning, reduces the country's first naval line by one-seventh of its fighting strength and places the French navy on an equality with Italy's. It will be long before superiority can be reëstablished, as the dreadnaught, which cost 40,000,000 francs to build, will cost about 200,000,000 francs to replace at today's prices.

STRIKING ALTON TRAINMEN MAY LOSE CHARTER

Warned by Lee to Return to Work.

BULLETIN.

Kansas City, Mo., Aug. 27.—Not a single train, passenger or freight, moved in or out of Kansas City over the Chicago and Alton railroad today, officials of the local yards said tonight.

Cleveland, O., Aug. 27.—[By the Associated Press.]—Members of the Brotherhood of Railroad Trainmen who walked out on the Chicago and Alton at Roodhouse, Ill., are in danger of having their charter revoked unless they return to work and remain there until proper strike action is taken, W. G. Lee, president of the organization, declared here tonight.

Mr. Lee said he had sent a telegram to the officers of lodge No. 44 at Roodhouse advising them against the illegal action of the members in violation of the brotherhood constitution, which, "of necessity must result in the loss of their membership." The telegram was in reply to one sent by the lodge to Mr. Lee.

Will Enforce Laws.

"I wired them that, if it is true, the strike is contrary to our law," Mr. Lee said. "I told them if they go out illegally I will have to enforce our laws. I also advised against any action of the members in violation of the constitution of our brotherhood, which of necessity must result in the loss of their membership."

The trainmen's constitution provides that in case of grievances the system general chairman must call a meeting of the executive committee for the system. The executive committee may vote a strike, which must be sanctioned by the president.

Announcement that the heads of the Big Five brotherhoods would meet here Tuesday to discuss the shopmen's strike situation as it affects their organization was made by Warren S. Stone, president of the Brotherhood of Locomotive Engineers.

Mr. Stone returned today from New York, where, with the heads of the other transportation trades, he was unsuccessful in mediating the shopmen's controversy.

Service Tied Up at Roodhouse.

Roodhouse, Ill., Aug. 27.—[By the Associated Press.]—No trains have been moved out of Roodhouse over the Chicago and Alton since 6:45 o'clock last night when company officials manned a train that left for Bloomington.

Chicago and Alton employés who have refused to take out trains, declaring conditions have been "unsafe," held a meeting here today.

Railroad officials said tonight that there had been explosions early today at two Chicago and Alton bridges, one at Drake, five miles west of here, and the other at Verdan, six miles south of here. A few ties on a length of rail were dislodged at each bridge, it was stated. The two explosions occurred shortly after midnight and almost at the same time.

Besides the shop crafts forces who have been on strike, other unions not working include the firemen, trainmen, and clerks. Engineers are not working because they claim they have no qualified firemen and conductors say they are ready to take out trains if crews are provided. According to the unions 350 men have quit work.

Inquiry Into Mail Delay.

Slater, Mo., Aug. 27.—Federal investigation of the delay here of Chicago and Alton train No. 19, a mail train, on Friday at Slater and Marshall, Mo., has begun, it was learned tonight. The delaying of the train is the first case of interference with the transportation of mail in Missouri to be reported, officials said. The train, en route from Roodhouse, Ill., to Kansas City, stopped at Slater to change engines Friday night. Union firemen refused to take the engine out. After several hours' delay a nonunion shop worker volunteered to fire the engine. Two deputy United States marshals were assigned to the cab to protect the man.

Upon the train's arrival at Marshall a crowd led by strikers from Slater, who had gone to Marshall in a motor car, gathered about the locomotive. The volunteer fireman leaped from the cab and fled. Passengers were picked up early today and taken to Kansas City by a Burlington train.

CONGRESS GETS RESTLESS

Washington, D. C., Aug. 27.—[Special.]—Congress is getting very restive over the strike situation and the ad-

ministration's manner of dealing with it.

Recess plans have been several times upset by the crisis and the indecision as to how the government should proceed. Now congress is on the verge of recess again, so that members can go home to campaign, and continuance of the strike difficulties rises once more to make recess plans indefinite.

Saturday morning members read in the press that the President had decided upon immediate legislation authorizing the government to take over the railroads and anthracite coal mines. Later in the day they were informed that there was no such intention and that the President contemplated no new move in the crisis.

Another Double Rumor.

This morning members of congress were assured that the President would ask for legislation giving him authority to take over mines and railroads if an emergency should become acute while congress is in recess, but with this came the strong intimation that administration leaders had no expectation that it would be necessary for the President to act on such legislation.

Whether there will be another change in the program tomorrow remains to be disclosed, but congressmen generally are making no effort to conceal the fact that they are somewhat disturbed about the administration's indecision.

Some Republican members said tonight that there might be an entirely new administration plan announced tomorrow when the President returns from his week-end trip on the Mayflower with Senator Cummins [Ia.], chairman of the senate interstate commerce committee; Secretary of Commerce Hoover, Secretary of the Interior Fall, and other advisers.

Study Crisis on Vacation.

No one in official life doubts that the President and his advisers are considering the industrial situation. Senator Cummins is known to have taken with him a copy of the bill he proposed to introduce next week which would give the President discretionary authority to take over the roads.

Many Republican leaders are advising against this legislation. Secretary Hoover is known to be against it. As far as the anthracite mine strike is concerned, the feeling here is that there will be a settlement within a few days.

The railroad strike situation, it is argued by many Republican leaders, cannot be improved by government operation, unless, they argue, the government intends to take the roads and surrender on behalf of the railroad executives to the trade unions. This in the end, they say, would settle nothing.

The administration coal commission bill probably will be sent to the President by the end of the week. No difficulty is expected in adjusting the differences between the Winslow bill, as passed by the house, and the Borah bill, temporarily sidetracked in the senate yesterday, when the bonus bill is passed.

Dawes May Be Used.

Gen. John J. Pershing and Gen. Charles G. Dawes are under consideration as chiefs of the American Railway organization should the government find it necessary to seize the transportation lines, it was believed here.

Either may be chosen also to furnish recommendations for the direction of the interstate commerce commission, under the provisions of the Cummins bill introduced last week, giving the commission power to allocate the shipment of coal to hasten shipments and prevent profiteering.

The other administration coal bill, designed to aid in controlling prices and distribution of coal, will be pressed in both houses this week.

May Replace Borah Plan.

This bill, as introduced in the senate by Mr. Cummins, was considered by committee yesterday, and probably will be acted upon tomorrow and then given early consideration in the senate, possibly taking precedence over the Borah bill.

A similar bill was introduced in the house yesterday by Representative Winslow [Mass.], chairman of the committee on interstate and foreign commerce, and will be reported from the committee and taken up in the house early in the week.

SWEDISH WETS LEAD IN VOTE ON PROHIBITION

Stockholm Piles Up Big Ballot for Booze.

BULLETIN.

[Chicago Tribune Foreign News Service.]

STOCKHOLM, Aug. 28.—3 a. m.—The vote early this morning on the proposed constitutional amendment to establish prohibition in Sweden shows on precincts tabulated the following results:

Wets	485,000
Drys	358,000

In Stockholm the count stands:

Wets	142,000
Drys	22,000

The wets swept Stockholm by a tremendous majority, and thousands of persons are still packed in the public squares cheering enthusiastically. The wets are beginning to claim an easy victory.

BY LARRY RUE.

[Chicago Tribune Foreign News Service.]
[Copyright: 1922: By The Chicago Tribune.]

STOCKHOLM, Aug. 27. — Sweden voted today on the question of abolishing the system of rationing hard drinks, which is aimed at the abuse and not the use of alcohol. Figuratively the system is designed to permit the stimulation of the appetite to a point where salt herring tastes like a king's dish, yet to arrest this stimulation before drunkenness sets in. If the drys win the election, Sweden will not be left absolutely thirsty as the proposed amendment provides for 2.8 per cent beverages.

The polls do not close until 9 o'clock tonight and no definite results will probably be obtainable until tomorrow. The wets claim they have carried Stockholm and say they developed such strength in the rural districts of south Sweden that they feel confident the prohibition amendment has been defeated.

The dry leaders were equally confident that the rural vote will give them victory.

"Inventor's" Ideas on Booze.

Dr. Ivan Bratt, the inventor of the liquor ration system, does not support the view that alcoholics suffer from a disease necessitating psychopathic wards, humoring, cold water rubs, Turkish baths and other orthodox treatments for drunks.

On the contrary he sees the booze fighter as an individual with a weak will—a victim of overwhelming temptations and too lax public opinion. The workhouse, not a sanitarium, is the treatment prescribed by Dr. Bratt.

Plenty of Wine or Beer.

The Swedes get their schnapps through rations books or at restaurants where three-fifths of a cup is served with a warm meal at the noon dinner. None is served in the morning. Unexplosive drinks like light wines and beer are served without restrictions. Every sixth person in Sweden possesses a ration or motbook. The rule is that the family motbook is given either to the husband or wife, rarely to both, while sons more than 25 years old, are entitled to another.

The amounts of liquor that can be obtained on a motbook each month are from one to four liters, depending on the age, position, and habits of the holder. No motbook is given to a person under 21. Abuses of alcohol deprives a person of his motbook privilege.

For control the country is divided into 120 districts. Each district has its own system and company which obtains its supplies from a wholesale wine and spirits central concern. The organization is affiliated with the Bratt system of Stockholm which on its own initiative forms district systems, and by buying all private wine and liquor licenses, as well as all alcohol factories, has a complete monopoly of the business. The monopoly, however, is limited to from 5 to 7 per cent of the profits on the capital invested, the rest being absorbed by the government as taxes.

Has Decreased Delirium Tremens.

The Stockholm district with 500,000 inhabitants, has 100,000 motbook holders.

Statistics, which even the drys are willing to acknowledge are accurate, show that the Bratt system has decreased delirium tremens, wife beating and drunkenness more than 50 per cent since 1913, the year before the system became effective. For the first six months of 1913 the Swedes consumed 29,944 liters of alcohol and for the corresponding months of 1922 only 12,481 liters were officially gurgled.

Called Nation of Tipplers.

The drys complain that the Bratt system is transforming Sweden into a country of tipplers, and at the same time they explain the infrequency of drunks on the streets and in public places as being due to the drinkers going home for their bouts. They say that many drinkers guzzle their month's ration at one sitting, providing a disgusting spectacle that only the immediate members of their families are compelled to witness.

Bergen, Killed Treacherously, Had No Chance, State Claims

(Pictures on back page.)

Hackensack, N. J., Aug. 27.—[Special.]—"There were no evidences of powder marks on the coat of Jack Bergen, movie actor, who was fatally shot in the home of George Cline, alias George Walz, in Edgewater, Friday night, and I am convinced that it was cold, deliberate murder," said Prosecutor Hart today.

"I was convinced that Cline's first confession was improbable. His first story was that after arranging a duel following Bergen's admission that he had attacked Cline's wife at Saranac lake some six weeks ago, Bergen preceded Cline up a flight of stairs to a room where the men were to fight with revolvers, and that Bergen turned around to shoot Cline.

"Cline wrested the gun from Bergen and the latter, according to Cline, drew a blackjack and made two swings at Cline's head. It was then that Cline says he shot Bergen in self-defense.

Left Out the Blackjack.

"In his second statement Cline eliminated the blackjack and says that when the men reached the room Bergen tried to shoot him unawares, that Bergen was relieved of his gun, and during a struggle for Cline's gun it was accidentally discharged. Cline says he can't tell who pulled the trigger.

"If, as Cline says, the men were close together, there would have been powder marks on the victim's coat. I don't believe there was any planned duel, and I think Bergen was deliberately murdered after being forced upstairs at the point of a gun.

"The fact that the wound in the back is an inch and a half lower than the wound in the breast suggests that Bergen was shot in the back as he was going upstairs.

May Have Plead for Life.

"Another theory is that he may have been pleading for his life at some distance away when the shot was fired."

Cline, who for the last few years has been a location manager for the Fox Film company, has lost no sleep since being committed to the Hackensack jail Friday night. He attended the Salvation Army religious service in the jail this morning.

On Saturday, Cline telegraphed his sister, Miss Margaret Walz of Philadelphia, to come here, and she visited him this afternoon with Cline's wife and Charles, Lawrence, and Patrick Scullion, Mrs. Cline's brothers.

Bergen's mother and his brother, Joseph, today removed his body from the morgue in Fort Lee to their home in Manhattan.

Father Interrupts Holdup of Daughter and Escort

The good night handshake of Alan Erickson, 1432 Jonquil terrace, and Miss Bernice Keiser, 1254 Elmdale avenue, while they were in his car in front of the Keiser home was interrupted shortly before midnight by three robbers in a car.

A diamond ring was taken from Miss Keiser and a diamond scarf pin, a gold pencil and a watch were taken from Erickson. The jewelry was valued at $200.

At this point, Joseph Keiser, father of the girl, appeared on the front porch and frightened the robbers away by shouting at them.

OCEAN STEAMSHIP MOVEMENTS.

Arrived.	Port.
BALTIC	Queenstown
HOMERIC	Southampton
Sailed.	**Port.**
CEDRIC	Queenstown
PRESIDENT GARFIELD	London
MAURETANIA	Southampton
PRESIDENT ARTHUR	Southampton

TRACKMEN BASE WAGE PLEA ON RISE IN COSTS

To Present Case Today to Rail Board.

While, with all peace negotiations broken off, the 300,000 railway shopmen continue their strike, an even greater army of maintenance of way employés will seek wage increase through hearings scheduled to start before the United States railroad labor board here today.

Interest somewhat out of proportion to the number of men involved attaches to these hearings, because, it is predicted in railway circles, the labor board's decision in the case probably will indicate just how far the board will go to meet the conceded upward tendency of living costs.

Grable Has Strike Power.

While the assumption in some quarters is that the maintenance of way men will abide by the forthcoming labor board decision on wages and working conditions, other observers call attention to the fact that E. F. Grable, head of the trackmen's brotherhood, is still armed with the strike vote upon which, pending the present hearings, he withheld action when the shopmen walked out.

The maintenance men are asking that their minimum scale be increased to 48 cents. The prevailing scale, as it became effective July 1 under a labor board decision, ranges from 23 to 35 cents. This was a reduction totaling about $50,000,000 in the trackmen's annual pay.

Few Get Minimum.

The carriers, supported by certain labor board members, contend the minimum is paid to a comparatively small number of men working in territory where living costs are considerably below the general level, notably on the Mexican border.

Of the 202 class 1 railroads of the country, 105 are parties to the dispute with the maintenance men. The hearings will open with President Grable presenting the union's case. The testimony of economic experts retained by the organization will come next. The hearings may be concluded this week.

B. M. Jewell, who, with other shop crafts leaders, returned from New York Saturday night, last night again expressed confidence that the strikers will win.

AMERICAN LABOR GAINS IN POWER, GOMPERS SAYS

Wages Reduced but Little Since World War.

[BY A STAFF CORRESPONDENT.]

Washington, D. C., Aug. 27.—[Special.]—Expressing the viewpoint that labor is "able to view with satisfaction" both the industrial and the political solidarity of the working people, Samuel Gompers, president of the American Federation of Labor, in a Labor day address to the workers published in the September issue of the American Federationist, holds that "there is a justifiable belief that the viewpoint of labor is becoming more and more widely accepted by the great masses of the American people."

Mr. Gompers reviews the issues which have confronted the workers and the people generally during the year and expresses satisfaction with the "resistance of American labor to the program of wage reduction and union smashing laid down by employers during the post armistice period."

Wage Reductions Small.

"It is safe to say," he declares, "that the full volume of wage reductions, if spread over the working population and averaged up, would amount to less than 5 per cent. This is a stark defeat for employers. It is a magnificent victory for the workers. Organization after organization has been able to resist with complete success the efforts of wage reduction and in some cases it has even been possible for the workers to secure some wage increases in the period that has elapsed since the signing of the armistice."

Speaks of Future.

In regard to the future, Mr. Gompers says:

"Labor day, 1922, finds the workers confronting the same elemental issues with which they have been forced to contend since the armistice, and with which they have been forced to contend in a general way over a still longer period of years.

"But Labor day, 1922, finds the workers in a position of greater advantage than before. The crucial period of unemployment has been passed. The wage reduction movement long since lost its principal momentum and the movement to establish the so called 'open shop,' which is in reality the nonunion shop, has proven without effect."

YANKEE WOMAN HELD IN MUNICH AS $20,000 THIEF

[Chicago Tribune Foreign News Service.]

MUNICH, Aug. 27.—Miss Katherine Gray, 37 years old, an American, was arrested by German detectives as she was entering a hotel here, for the alleged theft of jewels in Brussels worth 2,500,000 francs ($200,000).

She is well known in Brussels and Ostend, where she owns houses and property. Jewels worth 25,000 francs ($2,000) were found on her person and a large sum in cash on her woman companion. She says she bought the jewels on credit. Belgian police have wired requesting her deportation, which will follow through diplomatic channels.

Authorities assert that she gave the jewels to her admirer, an English captain, who is alleged to have sold them in France, Belgium, and England.

The "Tip Top" Shoe for Sturdy School Boys

Ages 6 to 14

$5.00

Sizes 11 to 2 and 2½ to 6

Made of a grade of black or tan leather that will best withstand the hard wear of the sturdy school boy.

A Serviceable, Sightly Shoe

A. Starr Best

Randolph & Wabash, Chicago

STOP & SHOP

Reg. U. S. Pat. Off.

Monday and Tuesday

KEEP IN MIND that everything good that you could care for, or crave to eat is in this store.

KOLAN KOFFEE	GROCERY AND DELICATESSEN	WEDGEWOOD INN TEA
The steaming fragrant cup that makes you happy with your whole meal. Nowhere else in Chicago can you get coffee of this quality at this price. 3 lbs. $1.00 10 lbs. $3.19	SHAMROCK HAM—Tender, delicate young hams, sugar cured, and hickory smoked to mellow, savory perfection; 8 to 10 lbs. each, per lb. 26c. DEL MONTE ASPARAGUS—Tall cans, net contents 1 lb. 11 oz.; large white asparagus, about 20 spears in tin; doz., $3.95; 3 cans for $1. PURE FRUIT PRESERVES — Assorted; all solid fruit and cane sugar, packed in the heart of Wisconsin's finest fruit section; dozen, $3.39; 16-oz jar 29c	Wonderfully alluring is this blend of four black Teas. There is a fine strength—a flavor, a rich, pervading aroma that you will find absolutely different from any tea you have ever tasted, and the price is within the reach of everyone. 1 lb. $1.25 ½ lb. 65c ¼ lb. 35c

BAKE SHOP

PINEAPPLE LAYER CAKE—Two round layers, light, delicate and good-tasting, thickly filled and covered with pineapple filled icing. Each 40c

CINNAMON, CRUMB AND CREAM ALMOND COFFEE CAKE—Squares of generous size. Each 19c

COCOANUT TEA RING—A delicious chocolate filled coffee cake, cocoanut covered. Each 30c

PURITAN COFFEE CAKE—Rich, and particularly tasty—a general favorite with lovers of T. & G. oven goodies 35c

CANDY KITCHEN

COLLEGE PRIZE — People may tell you about wonderful candies, and how much they are worth, but no one can produce better candies than these bon-bons, caramels and delicious whipped cream chocolates. 3 POUNDS $1.00

WHIPPED CREAM CHOCOLATES—2 POUNDS 69c

CHOCOLATE NOUGATS—Those jolly, chewy, fruit-filled goodies. Lb. 49c

CHOCOLATE CHERRIES—Largest size Maraschinos, pocketed in mellow chocolate jackets. Pound 53c

OLD FASHIONED STICK CANDY—We make 'em ourselves, and we know there are none better. All flavors. A pound 39c

FRUIT DEPARTMENT

ON SALE TODAY a great quantity of CALIFORNIA PEACHES. This is the psychological time to buy, and while prices cannot be determined before this advertisement goes to press, you may depend upon an EXCELLENT VALUE. Phone or come in and make your selection.

CALIFORNIA BARTLETT PEARS—Large, juicy fruit—every one firm and sound. 1 dozen in a basket, at 49c

CALIFORNIA VALENCIA ORANGES—2 doz., 79c; 1 doz. 43c

NEW POTATOES—Virginia Cobblers; uniform size, thin, delicate skins; they cook beautifully white and mealy; 1 peck (15 pounds), at 39c

FLORIDA LIMES—Good size, very juicy, 2 dozen 35c

Tebbetts & Garland

16-18 N. Michigan Ave. Telephone Randolph 7000

HARTMANN

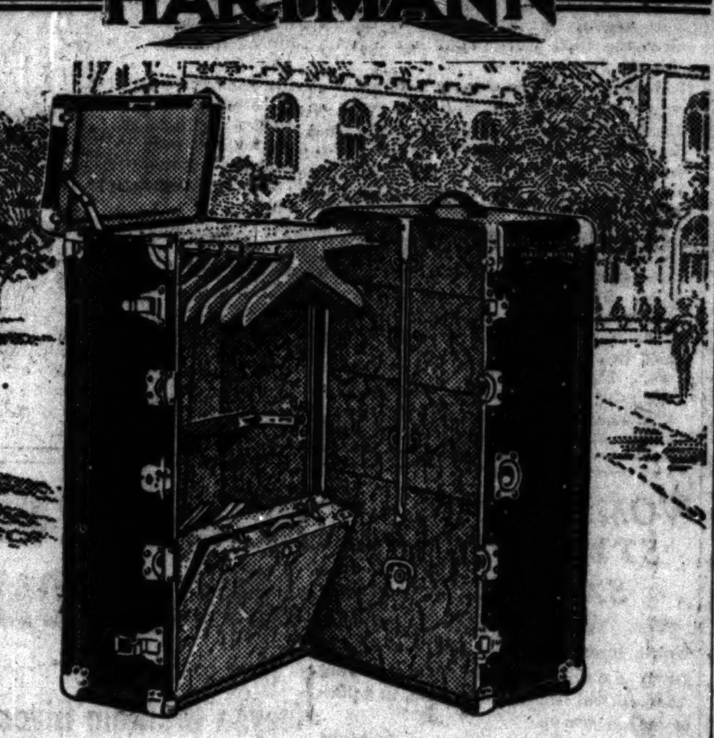

School Trunks

In your dormitory room you will appreciate the extra drawer space and clothing hangers which this wardrobe trunk gives you. With its Hartmann *Gibraltarized* construction and its exclusive *Cushion Top* it is a remarkable opportunity at these feature prices.

$39.50 $48.75 $55.00

Hartmann Utility Trunk

The strength and capacity of this trunk make it a particularly fitting carrier for blankets and linens, books, and all the bulky articles which you will need for your personal use or to increase the attractiveness of your rooms or study.

$19.75

Traveling Bags, genuine hand boarded cowhide, sewed corners, leather lined, hand sewed-in frame, three roomy pockets, solid brass lock and catches, 18-in. size; brown or black, $12.75

Suitcases, genuine cowhide, russet or brown, sewed-in straps, sewed-on corners, good secure lock and catches, $15.00

Women's Fitted Cases, practically fitted with tortoise shell or French ivory toilet articles, lined with attractive silk, genuine seal grained cowhide, priced at $26.50

Women's Suitcases, an exquisite seal grain cowhide suitcase, beautifully lined in silk, 22-inch size, $15.00

Hartmann Trunk Co.

14 North Michigan Ave. (Just North of Madison Street) 630 South Michigan Ave. (Adjoining Blackstone Hotel)

THE HUB—HENRY C. LYTTON & SONS

The Last Week of Our Great Shoe Sale.

Showing Very Special Values at $7.85.

Others at $5.85 and $6.85

THE HUB

Henry C. Lytton & Sons

STATE at JACKSON—on the N. E. Corner

Hassel's 'Pembrooke' $7.85

Now here's something special in a custom made style of the highest quality, materials and workmanship; in imported French wax or tan Russia calfskin; also genuine Scotch grain leather and Australian kangaroo; high or low shoes.

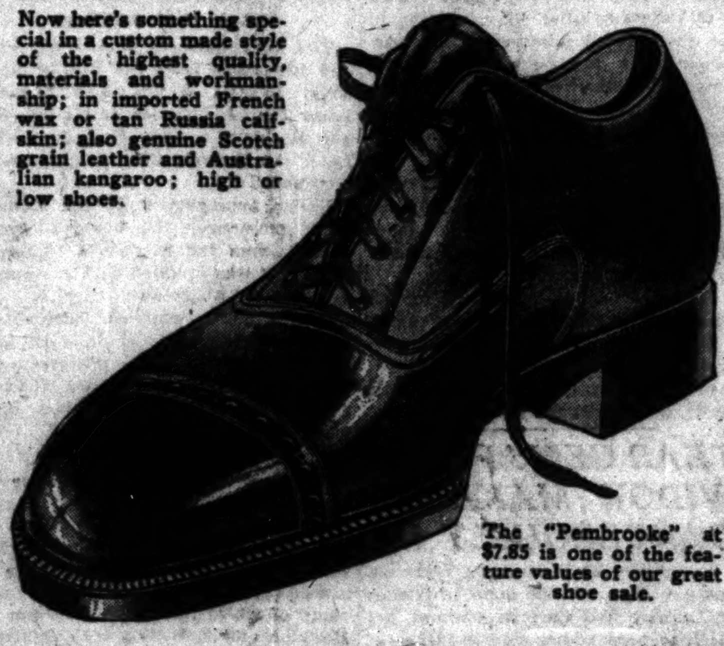

The "Pembrooke" at $7.85 is one of the feature values of our great shoe sale.

If you want to save money on your shoes you mustn't miss this sale.

We are showing some of the finest custom made shoes in the United States at the greatly reduced price of $7.85.

You would have to pay almost double for such shoes ordinarily. They come in both imported and domestic leathers.

You'll find every sort of style you can think of, both smart and conservative, for dress or business, high or low shoes. There are thousands of pairs, in all sizes and widths.

Every pair carries our guarantee of your satisfaction.

Be sure to come in and look them over.

There's a tremendous selection of other good styles at $4.85, $5.85 and $6.85.

HASSEL'S Corner Dearborn & Van Buren Streets, Monadnock Block

The Last 4 Days of the Burley Summer Sale

Iced Tea Sets

Some very desirable patterns to be closed out at liberal discounts

Inexpensive Dinner Sets

at reductions ranging from 30% to 50%

Odds & Ends of Glassware

Several tables of discontinued lines—Tumblers, goblets, etc., as well as larger pieces for both table use and decorative purposes.

Reduced from ⅓ to ½

Plates by the Dozen

High Grade English and French China Plates reduced from 20% to 40%

This Sale Ends August 31st

Burley & Company

QUALITY CHINA & CRYSTAL

Seven North Wabash Avenue

Established 1838

LOW RATE EXCURSION

ST. LOUIS

$12 ROUND TRIP

Good Going on All Trains, Saturday, September 2, Returning Until and Including September 14

Day Train Leaves Chicago 12:02 Noon

Night Train Leaves at 10:35 P. M.

All Trains Run Via Delmar Avenue

Solid steel equipment, including parlor and dining car on day train. Club and stag sleeping cars on night train.

WABASH TICKET OFFICE

144 S. Clark Street Phone Harrison 4600

DEARBORN STATION

Phone Harrison 9830

WABASH

GRAND JURY TO GET HERRIN MINE MURDERS TODAY

Brundage Makes Opening Statement in Case.

BY PHILIP KINSLEY.

Marion, Ill., Aug. 27.—Attorney General Brundage came to Marion this morning, took off his coat and plunged into the work of completing preparation for the opening presentation of evidence tomorrow morning before the special grand jury called to investigate the Herrin mine massacre of June 22.

"There is sufficient evidence to warrant indictments," Mr. Brundage said tonight, after he had gone over the case with State's Attorney Delos Duty and Special Prosecutor C. W. Middlekauf. "The evidence we have been getting through our own operatives dovetails with the evidence the local authorities have been getting.

No Bias on Grand Jury.

"There is much to be done. We are assured by the state's attorney that the grand jury does not contain a single coal operator nor a coal miner. That is a great thing in a county which holds 40,000 union miners and which depends in so many ways on the coal business.

"We believe we have a grand jury that will do its duty. In addition to the operatives whom we have had working there will be a great number of federal agents here. The federal government is coöperating in every way and has been of a great deal of assistance. I shall remain here until the inquiry is well along. The East St. Louis riot grand jury investigation took six weeks. Conditions here are better and I do not anticipate this case will take that long."

Special Deputies for Jail.

Special deputies picked out by the state's attorney, but sworn by the sheriff, have been selecting the grand jury and will take care of witnesses and of possible prisoners. They will have charge of the jail. The sheriff is keeping hands off, but has consented to whatever the state's attorney has asked.

Mr. Brundage will go before the grand jury tomorrow morning after this body of twenty-three men has been instructed by Judge Hartwell, and will make a brief statement of the case to them.

The first witnesses will be the coroner and the sheriff and others who can tell the story of conditions at the Southern Illinois Coal company mine that led up to the formation of the mob and the night of terror.

Col. Hunter to Testify.

Col. Sam N. Hunter of the adjutant general's office arrived this afternoon and will be one of the early witnesses. He was sent here a few days before the riot to find out whether or not troops were needed. The sheriff told him that he could handle the situation and refused to request troops.

Col. Hunter, however, was close to the situation and was the man who advised the flag of truce and the surrender. He did not, however, provide any protection for the men after they had surrendered, and it was then that the massacre took place.

Mr Brundage said he could not tell how many witnesses would be needed. Attorneys for the miners are gathering in Marion and it is plain that the grand jury will be closely watched and that any miners indicted for participation in the riot will be defended by the union. President Frank Farrington made a statement to that effect recently.

DEMAND THOROUGH INQUIRY.

Resolutions calling for justice in the Herrin mine prosecution, which would include the owners of the mine as well as the miners, were adopted yesterday by the official board of the Tabernacle Congregational church, Grand avenue and Morgan street, following a sermon by the pastor, the Rev. Glenford W. Lawrence. James D. McKinnon, chairman of the board, signed the resolutions.

FRANCIS S. PEABODY DROPS DEAD AFTER WATCHING HUNT

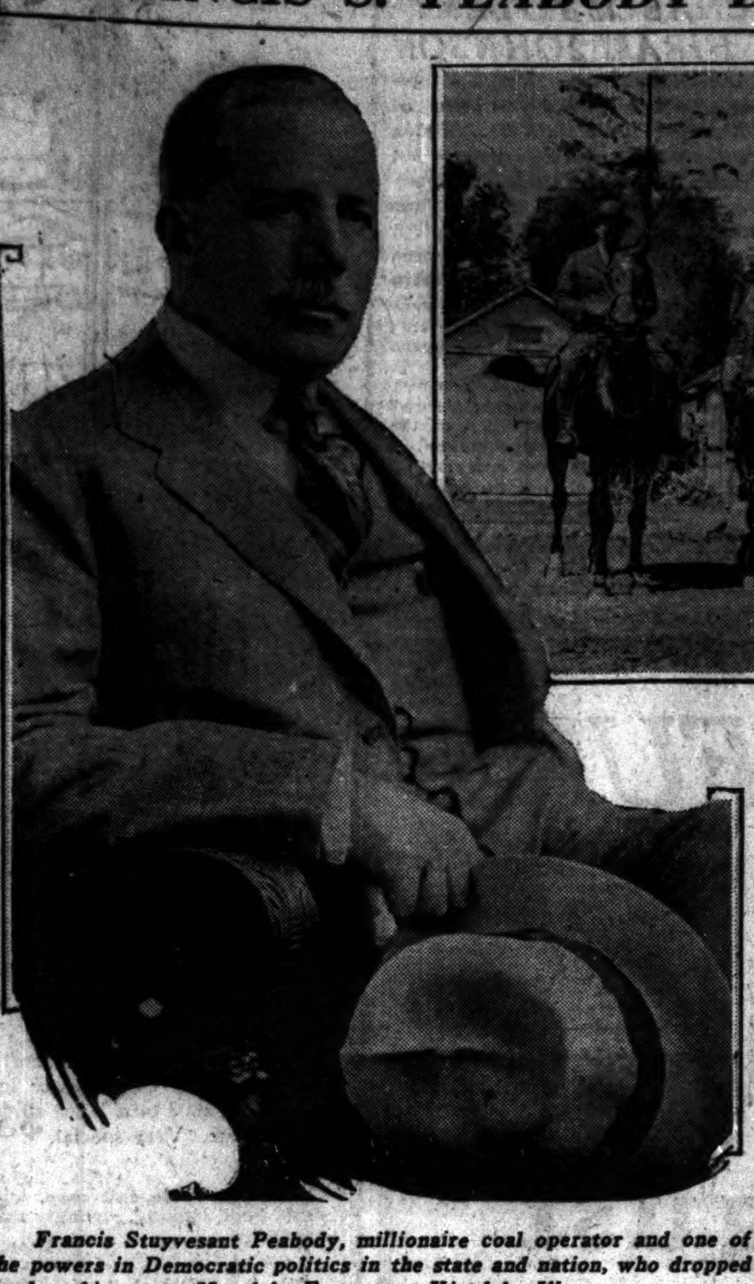

Francis Stuyvesant Peabody, millionaire coal operator and one of the powers in Democratic politics in the state and nation, who dropped dead on his estate, Mayslake Farm, near Hinsdale, Ill. [Copyright: Harris & Ewing.]

Just before his death Mr. Peabody had witnessed the first hunt of the season on his estate. Mr. Peabody had done much to awaken interest in hunting among Chicagoans and owned one of the few packs of hounds in the vicinity. This picture, taken yesterday before his death, shows the members of the hunting party, among them being Stuyvesant Peabody, Mr. Peabody's son, and his wife. Mr. Peabody did not join in the hunt himself, but watched it from on horseback. [TRIBUNE Photo.]

F. S. PEABODY DIES OF STROKE RIDING AT HUNT

Coal Magnate Decorated for War Work.

(Continued from first page.)

was spent in the west and it was in the western states that the Democrats won the victories which turned the apparently certain triumph of Hughes to a Democratic victory. Mr. Peabody, in addition to financing the western campaign, had a large share in its management, being associated with Senator Walsh of Montana, who was western Democratic manager.

Late in 1919 Mr. Peabody was induced to become a candidate for the Democratic nomination for United States senator. The Democratic organization in Cook county and the state was behind him and he undoubtedly would have received the Democratil nomination had not business reasons caused him to withdraw from the contest. He did considerable towards financing the Democratic national campaign of 1920, but was not as active as he had been four years previously.

In the coal crisis of 1917, Mr. Peabody was named chairman of the coal production committee of the council of national defense and for many weeks served in this capacity. At the same time he was appointed chairman of a committee to administer a new act regulating storage of explosives.

Decorated for War Work.

He was a strong supporter of the Salvation Army during the period following the declaration of war, and for his efforts was in July, 1921, awarded the degree of L. H. D., doctor of humane letters, by the Temple university of Philadelphia. He was likewise decorated by the king of Italy for his war work.

At the time of his death Mr. Peabody was considered the leading figure in the national coal industry. He was president of the Peabody Coal company, chairman of the executive committee and a director in the Consumers company of Chicago, and had large interests in the United Distrbuting company, which controls the coal fields of Wyoming, the Springfield district, and numerous other organizations.

In 1908, when traveling in Europe, Mr. Peabody met Mrs. Marian Bryant, daughter of a well-known Denver family. They were married in 1909, toured the continent on their honeymoon.

Of recent years Mr. Peabody had been devoting much of his attention to development of his country place at Hinsdale; he had made it one of the show farms of the nation. His hobbies were dogs, horses and collection of original manuscripts of Robert Louis Stevenson.

Funeral services will be held at the Hinsdale home Tuesday afternoon at 5 o'clock. Interment will be at Hinsdale.

Lester to Sell Holdings and Desert Herrin Field

Cleveland, O., Aug. 27.—William J. Lester of Cleveland, owner of the strip mine at Herrin, Ill., announced on his return here today from Illinois that he will sell the holdings of the Southern Illinois Coal company in Herrin within a few days. Mr. Lester said "he had enough of Herrin."

Greeks Repulse Attack on Lines by the Turks

SMYRNA, Aug. 27.—[By the Associated Press.]—The Turkish Nationalists launched a mass attack against Afiun Karahissar today in an attempt to pierce the Greek front. It is officially stated that they were repulsed by the Greeks.

FOR NERVOUS DISORDERS
Take Horsford's Acid Phosphate.
For insomnia, mental exhaustion and lassitude the best tonic for nerves and stomach. —Adv.

SOUGHT STEADY JOB; IT LASTED ONLY 39 YEARS

When Abe Jacobs resigned a good job driving a team, thirty-nine years ago, to take another as property man for Charles E. Kohl and George Castle, pioneer vaudeville entrepreneurs in Chicago, one thought was uppermost in his mind.

"Will the job be steady?" he asked.

"We think so," said his employers.

Abe's job proved fairly steady. He had one vacation during the next four decades, when the playhouses closed after the Iroquois theater fire. Last night, after the curtain had rung down on the last act at the Majestic theater, it marked the end of his connection with the stage. He was stage manager at the time of his resignation.

Girl Suffers Fractured Skull in Fall from Trolley

Falling from the rear step of a street car at North Western and Wilson avenues last night, Mary Meyers, 15 years old, 1421 North Oakley avenue, suffered a fractured skull. Her condition is said to be serious.

CARLO WAS WILLING TO TAKE A CHANCE WITH THE GAME LAW

San Quentin, Cal., Aug. 27.—Carlo Ballesteri was fishing on the beach here today. A man came up and watched him a while. Said the man:

"I'm a deputy fish warden. I think I'll put you in jail for thirty days for fishing with a net, which is against the law."

"Ha, ha!" said Carlo, or words to that effect.

"Thirty days in jail is nothing to laugh at," said the man.

"Ain't I the bird that knows it?" inquired Carlo. "I'm doing a life stretch at San Quentin prison and am fishing by special permission."

"O!" said the fish warden, and contented himself with confiscating the net.

H. F. M'CORMICK AND BRIDE TAKE KARLSBAD CURE

[Chicago Tribune Foreign News Service.]

KARLSBAD, Aug. 27.—Following Elinor Glyn's advice, Mrs. Ganna Walska McCormick is here taking the cure. The bride, with Harold McCormick, is taking the most rigorous cure of all. In six days she has not eaten a mouthful of food and has already reduced twelve pounds. Although Mr. McCormick is not bothered with excessive avoirdupois, he is undergoing the heroic cure with his bride, but is snatching light meals to survive the ordeal.

Mr. and Mrs. McCormick are occupying separate suits at the Savoy hotel. They arise at 9 o'clock, drink a couple of quarts of water, and then proceed with mud baths, rubbing, massage, dry heat, vapor, then a water luncheon, then a nap, more water, a long walk, water, and to bed.

Helen Gould in Hospital; Not in Serious Condition

New York, Aug. 27.—Mrs. Finley J. Shepard, formerly Helen Gould, is a patient in the Woman's hospital. It was said there that her illness was not serious and that she would probably be out in a few days. She arrived in New York Thursday from the Goulds' summer home at Roxbury, N. Y., and went immediately to the hospital.

Mrs. Shepard was operated on for appendicitis in June, 1918, but since then her friends say she has not had the best of health. She is a daughter of the late Jay Gould and was married to Mr. Shepard Jan. 22, 1913.

GOOD BREAKFAST IF BRAIN WORKER, PHYSICIANS SAY

Medical Paper Gets Views from 46 States.

New York, Aug. 27.—[Special.]—Brain workers and persons in sedentary occupations should eat a substantial breakfast, but a light lunch, according to physicians in forty-six states whose opinions were obtained by the Medical Review of Reviews.

Seventy-three per cent of the physicians favored a hearty breakfast, 13 per cent opposed it and 14 per cent were neutral.

Eleven doctors advised a heavy breakfast because the digestive apparatus is at its best after a night's sleep.

Commissioner of Health Hermah N. Bundesen of Chicago, said that "the system, like a furnace, is low on fuel in the morning, and therefore a good sized meal is justified."

Fifty-five physicians favor the hearty breakfast and light lunch, basing their opinions on observations in their practice.

Even Pie O. K. for Some.

"I think it is far better to start the day with a substantial breakfast of fruit, cereals, bacon and eggs, toast—or as we of the south prefer, hot biscuits," said Dr. J. H. Riffe of Covington Ky.

A number of physicians opposed hard and fast rules, insisting that what was best for one might not be for another. Even pie for breakfast had its defenders. One of them was Dr. Isaac D. Rawlings, director of the Illinois state department of public health.

Plethoric and Greyhound Types.

"The plethoric should eat breakfast, no luncheon, and a fairly good dinner," was the opinion of Dr. Thomas M. Acken of New York. "The greyhound type, whose combustion is overactive, should have a substantial breakfast, a mild luncheon, and a hearty dinner."

Seven doctors were of the opinion that the midday meal should be the heaviest. "I really think that a light breakfast in the morning and the main meal about noon, and a light supper at night is the preferable way," said Dr. W. H. Sharpley of Denver.

"The noon meal should be light so as not to interfere with a vigorous mental or physical effort in the day's work," said Dr. S. J. Crumbine of the Kansas state board of health.

Chicago Tribune.
THE WORLD'S GREATEST NEWSPAPER
Vol. LXXXI. Monday, Aug. 28. No. 205.
Published daily at No. 7 South Dearborn Street, Chicago, Illinois.
Mail subscription—Price, except Postal zones 5, 6, 7, and 8—Daily with Sunday, one year, $15.00.
MAIL SUBSCRIPTION PRICE.
Zones 1 to 4 inclusive—Daily—$ 7.50 per year
Zones 5 to 8 inclusive—Daily—$12.00 per year
Entered as second class matter, June 3, 1908, at the postoffice at Chicago, Illinois, under act of March 3, 1879.

THE LOGICAL CHOICE!!
Indestructo Quality
At a price which puts the purchase of any other trunk of doubtful quality and construction out of the question for the prudent buyer.
Insured INDESTRUCTO Trunks
INDESTRUCTO construction needs no explanation; the trunks we offer are built in rigid accordance with INDESTRUCTO standards.
And Each Carries an Insurance Guarantee
Just the Trunk for the Boy or Girl Going Away to School
Full size Wardrobes, as pictured below, in colors black, brown, blue and green, with heavy paracentric locks.

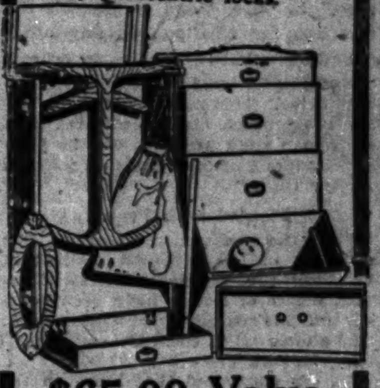

$65.00 Value
For a Limited Time
$34.75
Monarch Trunk & Leather Works
24 N. Dearborn St., Store No. 1
219 N. Clark St., Store No. 2
71 W. Van Buren, Store No. 3
MAIL ORDERS FILLED

IN THE BAG OF EVERY TRAVELER
WHO KNOWS WHAT'S WHAT—THE

New Improved Gillette
SAFETY RAZOR
© 1922

O'Connor & Goldberg
"The Costume Bootery"
23 and 25 Madison St. East
O-G SHOES AND HOSIERY

PRESENTING
the O-G
BARRYMORE
in the
O-G Madison St. Shop
Another new mode for present and later season wear. Black satin vamps—with black brocaded quarters—instep strap and jewel tipped lace. Also presented in brown satin.
Fifteen Dollars
Upon request charge purchases made remainder of August placed on September accounts, payable in October.
Also presented in the O-G Up-town Bootery at
4616 SHERIDAN ROAD, NEAR WILSON

Chicago's Greatest
ANNUAL AUGUST SALE
OF FINE FURS
Will Soon Be Ended
15% to 25% Reductions

Our August reduction sale will soon be a thing of the past. If you have not as yet selected your new furs, there is still time to take advantage of both our sharp reduction and the beautiful selection we are showing. Here are a few examples of our offerings:

Natural Muskrat Coats, trimmed with Beaver or Skunk collars and cuffs, 40 inches long,	$210
Raccoon Coats, 42 inches long	$265
Leopard Coat, jaunty sport model, trimmed with Raccoon collar and cuffs, 30 inches long,	$145
Nutria Coats, 32 inches long	$150
Nutria Coats, 40 inches long	$290
Mole Cape, trimmed with Natural Squirrel, 42 inches long	$350
Hudson Seal Coat, plain, 40 inches long	$325
Hudson Seal Coat, plain, 45 inches long	$355
Hudson Seal Coat, trimmed with Skunk, chin chin collar, 40 inches long	$325
Hudson Seal Coat, Mandarin sleeve, chin collar of Kolinsky 45 inches long	$400

SPECIAL
Extra large sizes of Hudson Seal Coats, self trimmed, 46 inches long............ $495
This is but a small portion of our assortment, which includes
CARACUL KOLINSKY MINK
BROADTAIL ALASKA SEAL
Staedter's
13th Floor Stevens Building, 17 North State Street

$45 and $50 suits
Hart Schaffner & Marx made them—now they're
$35
$65 $75 suits now $50
Maurice L Rothschild
State at Jackson

RED WARNINGS OF DISEASE GO UP ON VICE DENS' DOORS

New Move by Bundesen Against Social Ills.

Vice haunts from which persons afflicted by venereal disease are taken in police raids, will be placarded at once with red cards warning all passersby and prospective visitors that the inhabitants are public menaces.

This was the dictum yesterday of Dr. Herman N. Bundesen, city health commissioner, in his war on social diseases.

"Under the ordinances the commissioner has the power to isolate and quarantine cases of communicable disease," he said, "and to placard the premises for smallpox or any other dangerous ailment. The same procedure will be followed in the venereal disease drive. This means that after police raids which disclose afflicted men or women such premises will be placarded as long as such diseased persons occupy them."

Flooded with Praise.

Since the first announcement in THE TRIBUNE of the proposed method of handling the venereal disease situation, scores of letters have been pouring into the commissioner's office daily. And almost all of them are commendatory, he said yesterday.

"I am convinced that I am on the right track and should continue the battle despite the opposition of a few on 'moral grounds,'" said Dr. Bundesen.

Dr. Bundesen reiterated his contention that the solution of the problem by moral and educational efforts has failed, and that it is high time to try others, as the diseases and their consequences are increasing in the human family.

Dr. Bundesen again denied any intention of recognizing organized vice, or of encouraging its segregation. The present plan, he asserted, will tend to kill it and educate the young to its perils at the same time.

"The placarding will not tend to attract visitors, but will result in putting places of this kind out of business," he said.

Many Vice Raids.

Des Plaines street police yesterday reported the result of Saturday night and early Sunday raids by Capt. James McCann in conjunction with Lieut. John McCarthy of Chief of Police Fitzmorris' office.

At 431 South Halsted street they got Mrs. Jessie Miller, as keeper and two women and three men as inmates. Mrs. Iona Park and Mrs. Mae Davis, both colored, were arrested at 3114 South Wabash avenue, booked as keepers; five men and three women arrested as inmates. In the St. James hotel, 37 North Halsted street, Abe Gerberg was booked as keeper.

Cottage Grove police raided 3228 Wabash avenue and got two men and two women. At 3226 Wabash avenue they arrested five men and seven women; at 3037 Wabash avenue, known as the Boston hotel, twelve men and seven women, and at 2724 South State street, two men and two women.

$10,000 BEAUTY

Miss Maude Odell, who was the winner of a gold medal and $10,000 in an English beauty contest, arrived in New York Friday.
[Pacific and Atlantic Photos.]

FALLS OFF PORCH, FRACTURES SKULL.
Railing on the back porch at 1818 Hammond street gave way yesterday and Mrs. Julius Kumjeler fell to the ground, suffering a fractured skull.

12 MOST LOVELY WOMEN OF U. S. LISTED BY ARTIST

(Continued from first page.)

ed society life for the stage; Miss Christine Normand, actress; Lady Ribblesdale [formerly Mrs. John Jacob Astor]; Winifred Lenihan, Charles Cherry's leading women in the Dover Road; Michael Strange [Mrs. Jack Barrymore]; Mary Pickford; Ethel Barrymore; Dolores, former Follies girl; Mrs. Angier B. Duke, New York society woman, daughter of Anthony J. Drexel Biddle of Philadelphia; Irene Castle and Hebe Huban, model, chorus girl, dancer.

Reasons for Her Choice.

Now for Miss McMein's reasons:

"Hebe Huban is like a spray of apple blossoms," Miss McMein said. "Lovely! Typical of the young Irish-American beauty, and the way all young American girls ought to look. She is the loveliest model I have. She was premier danseuse in the Metropolitan presentation of 'Coq d'Or.' Her dancing training has given her great beauty of movement. Along with her exquisite beauty, she has brains.

"Miss Christine Normand has that kind of beauty that just stands up. It is not a beauty one has to get accustomed to. Here is the beauty of design. Tied up to it is a whale of a talent.

"Miss Winifred Lenihan has the head of an old Greek coin.

"You cannot dissociate Irene Castle from Motion, and she is so beautifully put together. Her qualities are decorative. Her symmetry is really like the old Greek measurements of beauty. She is eight heads tall."

America's Sweetheart.

Miss McMein has expressed herself repeatedly on Mary Pickford's beauty for which she has the warmest enthusiasm.

"When the population of the entire country says Mary Pickford is beautiful," she added here, "there is nothing for an individual to say.

"Lady Ribblesdale has astounding purity of feature. So thoroughbred!

"Ethel Barrymore's beauty is almost submerged by her charm. Her greatest charm is that she is always a big little girl. Everybody feels she is his and her own.

"Mrs. Angier Duke's beauty is that of a beautiful fruit. In other words, she is a 'peach.' You always associate her with becoming settings—those beautiful children of hers.

"I crossed on the steamer with Dolores and the joy of watching that woman walk around the deck was something to experience. She has astounding perfection of line and features. You do not associate her with type. She is always surprising. You are surprised that she has color. On the boat she wore a yellow sweater trimmed with fur, a white hat, as she walked around the deck, and it is unbelievable how lovely she was. She is all beautiful lines.

"There's a wallop to Mrs. Jack Barrymore's beauty. She looks like a portrait of a beautiful youth by Raeburn come to life.

The Black Panther Beauty.

"Mrs. Lydig Hoyt has an arresting beauty, dramatic! She is wonderful! Sargent's portrait of her suggests a black panther. Her training shows in her beauty, the way she walks, the way she sits, plays tennis, and by the way, she is one of the best amateur tennis players in the country. Perhaps in her efforts to do something this gorgeous beauty of hers will be handicapped."

THINK THERE'S A CHANCE TO BEAT HIRAM JOHNSON

Los Angeles, Cal., Aug. 27.—[Special.]—The organization known as "Regular" Republicans are making a desperate eleventh hour fight to put over their candidate, Charles C. Moore, for senator in the primaries on Tuesday.

The fight against Hiram Johnson has been fought bitterly in southern California, but until recently even some of the strongest of Moore's adherents did not really believe that Johnson could be beaten.

During the last few days, however, the work to "give California Moore" has been fast and furious, and the Moore boosters are more sanguine.

They believe Moore will carry southern California, and that he may get enough votes in the northern part of the state to carry him to victory.

It is the first time in Johnson's political career, at any rate, that his supremacy in California, has ever been in jeopardy.

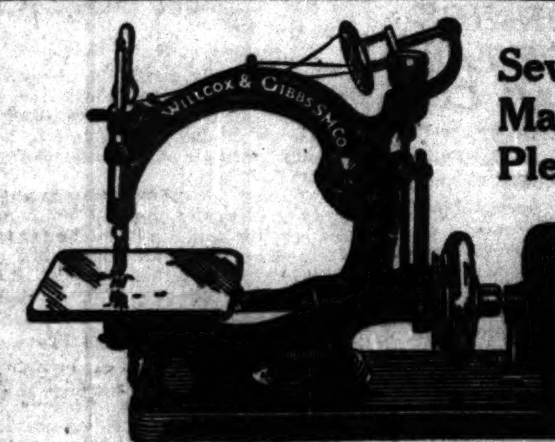

Sewing Made a Pleasure

Direct Drive Noiseless Motor

And Now, to Make Ready the Children for School

Oh! How Necessary Is the Sewing Machine

It has an exclusive direct-drive motor which contributes to its silence. It drives without friction or lost motion.

This everlasting silence is evidence of its fine workmanlike construction. It runs so quietly because it is built so well.

It is the machine which has no bobbins to wind, and no tensions to regulate, and which sews the beautiful seam of triple strength.

Call and see this machine operate, or phone for a trial in your home. Easy payments if preferred.

May We Demonstrate It in Your Home?

Willcox & Gibbs Sewing Machine Co.

17 N. State St. Suite 1106 Stevens Bldg.
Phone State 7308

COURTESY SERVICE

Last Four Days of the Final Reductions on Martin & Martin Shoes Sale Ends on Thursday

You will need to act promptly now to secure these great bargains. Broken lines only are offered; therefore, first buyers are best served. This is the time to fill your shoe requirements for a year in advance. Martin & Martin shoes are always the correct mode—always the best shoes.

Here are the prices—for Women

$6.75 to $10.75 for Slippers worth $14 to $20
$6.75 to $10.75 for Oxfords worth $14 to $18
$8.75 for High Shoes worth $12 to $20

For Men

Prices on men's shoes are correspondingly reduced, the largest selections being in lines that formerly sold at $15 to $20, now offered at $10.75 and less. These prices are far below current values and cannot be duplicated for a long time.

Children's Shoes

are also offered at reductions which make this the ideal time to outfit the children for their coming school requirements.

MARTIN & MARTIN

Two Chicago Stores: 326 South Michigan Avenue and 64 East Madison Street

SATISFACTORY SERVICE BY POST TO ALL PARTS OF THE WORLD. FREE FITTING CHARTS SENT ON REQUEST

THE FACTORY IS THE PLACE to BUY *FURS*

LAST WEEK

PAULLIN'S

August

FUR SALE

Now is the time to purchase

FURS

at prices that will not be duplicated

Large Assortment of Scarfs and Chokers at Reduced Prices

GEORGE W. PAULLIN
(INC.)
73 East Washington Street
Near Michigan Boulevard

Malt Extract Is Only As Rich As The Malt

A SUIT of clothes is only as good as the cloth that goes into it. If the wool isn't there, the cloth isn't there. The cloth depends upon the wool and the tailor depends upon the cloth.

A Malt extract is only as rich as the malt that goes into it. And the malt is only as rich as the barley it is made out of. If the barley isn't there, the malt isn't there. The malt depends upon the barley and the maker depends upon the malt.

No tailor would put a lot of work on a poor piece of cloth because the result wouldn't be worth the effort.

Neither can you afford to put a lot of work on a poor malt extract because the result won't be worth the effort.

Puritan Malt Extract is the richest malt extract made anywhere in the world. This is so because it is made out of the choicest barley grown anywhere in the world. It is absolutely pure because it is not filled with moisture nor adulterated with cheap corn.

In buying malt extract, it actually doesn't pay in either time or labor to use any but the best. So ask for and demand

Puritan Malt Extract

For Sale at All Good Stores

Distributed by
PURITAN MALT EXTRACT CO.,
31 N. Market St.,
Chicago, Ill.

EDUCATIONAL

ILLINOIS SCHOOL OF ACCOUNTANCY

EVENING SESSIONS
THREE YEARS' COURSE
Preparatory Course

Announcement Now Ready
Write Secretary, R. 201,
35 No. Dearborn St.
Tel. Dearborn 5558

Chicago School of Filing and Indexing

170 West Monroe Street

The Globe-Wernicke Co.

offers a short, intensive and practical course in the vigorous methods of filing. Call, phone, or write Director. Phone Main 3068.

LAKE FOREST COLLEGE

Twenty-eight miles north of Chicago on Sheridan Road. A college for men and women. Dormitories for women, North Hall and Lois Hall. Courses in Home Economics, Music, Liberal Arts, and Business Administration. Additional accommodations just been arranged for thirty women. Address inquiries President's office, Lake Forest College, Lake Forest, Illinois.

The University School for Girls

Boarding and Day School

Fall term begins Sept. 20th. Miss Anna R. Haire, A. B., Principal, 1106 Lake Shore Drive, Chicago.

WALTON SCHOOL COMMERCE Accountancy and Business Law 225 N. Mich. Av.

NORTHWESTERN MILITARY AND NAVAL ACADEMY

Lake Geneva, Wis. A college preparatory school with distinctive advantages. Col. R. P. Davidson, Supt. Chicago office, First Nat. Bk. Bldg. Tel. Rand. 3484.

The Tribune has the largest morning daily circulation in America.

$35

For those going away to school

$12

Taylor's

have a number of exceptional values

The four pieces shown here are real bargains and offer a substantial savings in highest grade luggage.

The wardrobe trunk is full sized with open top and dust curtain. Fully equipped with drawer locking device, shoe box, laundry bag, etc. Very special, $35

$7

Men's cowhide suit case, with straps all around. An extra deep, good looking, strongly made bag at the unusually low price of $12

Black cowhide bag, size 18-inch, and leather lined. A splendid value, at $7

Generously sized, silk lined suit case for girls. A good looking case that will give real service. Specially priced at $15

$15

Taylor's

28 East Randolph St.
Just West of Wabash Ave.

HETTLER *Quality Service* **LUMBER**

FOR YOUR PROFIT

If you are thinking of building or buying lumber for any other purpose, consider:

Very few persons are always building or always using lumber. We, however, in our capacity as lumber merchants, are constantly in contact with builders, contractors and consumers of lumber.

The proper use of lumber is a science.

Our knowledge of this was gained by solving the problems of thousands of our customers for more than a quarter of a century.

All of our valuable experience is available for you, and we will cheerfully give you the benefit of it fully and freely. This is part of our regular service.

We are not members of the Chicago Retail Lumber Dealers' Association.

Herman H. Hettler Lumber Co.
2601 Elston Ave. Telephone Humboldt 0630
Chicago

How quickly

Resinol

healed that ugly skin eruption!

Resinol Ointment heals skin irritations that if neglected become serious. One small pimple or slight blotch mars the most beautiful face. A patch of itching eczema or other skin ailment causes great discomfort and much misery.

Resinol heals skin sicknesses because it contains harmless antidotes for such conditions.

Resinol Ointment was originated by a doctor for the treatment of eczema and other skin affections, so you need not hesitate to use it. *At all druggists.*

COSGRAVE TELLS BRITAIN IRELAND WILL KEEP PACT

Collins' Death Will Not Halt Free State.

BULLETIN.

QUEENSTOWN, Ireland, Aug. 27.—(By the Associated Press.)—Seven British artillerymen under Capt. Kennedy from Bere island, in Bantry bay, landed from a launch at Castletown to draw pay for the troops of the island. They fell into an ambush by irregulars. Fierce fighting ensued and all the ambushing party were either killed or wounded. Capt. Kennedy and most of the members of his party also were wounded.

BULLETIN.

CORK, Aug. 27.—(By the Associated Press.)—Eamon de Valera is convalescing from wounds in a house near Bandon, according to what is considered authentic information.

BY PAUL WILLIAMS.

[Chicago Tribune Foreign News Service.]

[Copyright: 1922: By The Chicago Tribune.]

DUBLIN, Aug. 27.—Assurances that the deaths of Arthur Griffith and Michael Collins will not alter Ireland's determination to live up to the letter of the treaty with England were contained in a note sent to Winston Churchill by William T. Cosgrave, acting chairman of the provisional government, today.

Mr. Cosgrave, who was vice chairman of the provisional government under Mr. Collins, is now fully responsible as the head of the government and is likely to remain so until the next election, which is hardly possible before January. He is a Dublin business man who has devoted much attention to politics and has been an alderman for many years.

As minister of local government in the cabinet he abolished the workhouse system, one of the most corrupt and expensive social institutions in Ireland. He provided jobs for thousands who received above 75 per cent of the money appropriated for the maintenance of workhouses and their inmates.

Strong Supporter of Treaty.

Mr. Cosgrave has been a strong supporter of the treaty from the outset, and his witty speeches in the dail eireann caused the minority much discomfiture.

With 10,000 persons lining the route, the body of Michael Collins was removed this evening from the city hall to the pro-cathedral on Malborough street, where after requiem mass tomorrow morning the funeral cortege will start for Glasnevin. It will be a day of mourning with almost complete stoppage of work throughout the twenty-six counties.

Two young Dublin irregulars were taken last night by others in an automobile to Puckstown, Dublin county, and shot to death. Investigators learned the pair ignored orders to participate in an ambush.

Heavy Fighting in Cork.

CORK, Aug. 27.—[By the Associated Press.]—The citizens of Cork listened from midnight until early this morning to intensive machine gun and rifle fire followed by several bomb explosions and counter rifle firing. The trouble was due to an attack by irregulars on Free State posts in the city.

The troops in Kerry also were the object of an attack. The irregulars were easily beaten off.

The irregulars suffered heavy casualties, at least twenty of them having been killed in an ambush near Killarney at a place called Filedown Glenflesk.

NEWLYWED STARS VISIT CITY

Jack Pickford, movie star, and his wife, who was Marilynn Miller, Follies dancer and later star in "Sally," as they appeared while passing through Chicago yesterday. The picture was taken at the Blackstone hotel.

[TRIBUNE Photo.]

MARILYN-JACK SPEED EAST TO FACE ZIEGFELD

Don't Care What 'Sally' Boss Has to Say.

Marilynn Miller, a flutter of filmy Autumn things, slipped into Chicago yesterday noon for a brief 30 minutes. Just a fraction of a slip behind her was slim Jack Pickford, who's promised to hold that position "till death do them part."

The Pickford jaw jutted just the tiniest bit forward as Jack allowed as how he's going to beard Flo Ziegfield in his home bailiwick and give an attentive ear to what the "Sally" boss has to say about a young sailor, free, white and slightly better than twenty-one, marrying Marilynn when, where and how he pleases.

Neither the star of "Sally" or her celluloid hero seemed to care a tinker's utility instrument what Flo has to say about the celebrated match.

"Of course I'll see Mr. Ziegfield," said Jack. "What will happen, if anything, isn't worrying either of us."

The merry eyes beside him beamed assent to the pugnacious lord and maestro.

"Sally" opens in Boston Labor day and Marilynn says she'll be ready to sally from the wings at "call."

"But I hate to think of going to work again," she giggled. "We're very happy and it's been a glorious honeymoon."

Pickford is going "on location" in the east for the company headed by Doug, Mary, Charlie, Charles and Jack. He's forsaken the exotic suns—and moons—of Hollywood to be near his bride.

Farmer Dies Aged 126; Family Record Is Evidence

Clarksburg, W. Va., Aug. 27.—John Drysdale, a farmer, 126 years old, according to family records, died today.

GERMANY ORDERS BAN ON LUXURIES AS MONEY DROPS

Will Prohibit Export of Sea Foods.

BERLIN, Aug. 27.—[By the Associated Press.]—The council of ministers at a meeting last night under President Ebert, decided to restrict the importations of luxuries and to increase duties on exports. These measures have been taken pending steps to stop speculation in exchange.

It is understood that the cabinet also intends to prohibit the export of sea foods and that it will take measures to stop unnecessary luxuries in restaurants.

The cabinet also plans relief for men who were wounded in war and the dependents of those killed, granting concessions to all persons with fixed private incomes. Measures also will be undertaken to assure the proper distribution of food.

MORATORIUM DEADLOCK

BY RAYMOND FENDRICK.

[Chicago Tribune Foreign News Service.]

PARIS, Aug. 27.—The reparation delegates were deadlocked in an extraordinary meeting this morning over the guarantees offered by Germany in return for a moratorium on cash payments.

To allow themselves several more days in which to agree, the commissioners sent an invitation to the German government to present its final case on the moratorium on Wednesday. This was done despite the fact that Sir John Bradbury and M. Mauclere, the assistant French delegate, returned only Saturday from Berlin with the latest German memorandum.

Belgium Hides Hand.

Sir John, warmly supported by the Italians, favored a moratorium and acceptance of the industrial guarantees offered by the Germans. Louis Dubois demanded that control of the Ruhr mines and state forests be given France. M. Delacroix, the Belgian delegate, holding the balance of power, kept both the French and British delegates in doubt as to how he would vote, though the French feel certain of Belgian support. A majority vote is necessary to give Germany a moratorium.

The Belgian reparations delegation is still working desperately to try to reconcile the French and British viewpoints. Belgium will be the first to lose if Germany is given a moratorium, because of its two and a half billion mark priority; but, being a trading country, she needs a restored Germany.

Hold Up Saloon Owner and 2 Delicatessen Shops

Fred Souslek, a saloonkeeper at 1458 West Eighteenth street, was shot in the foot Saturday night by three robbers, who held him up while he was alone in the saloon. Earlier, John Freeman, 3405 West Madison street, owner of a delicatessen store, was robbed of $150 by the men, and H. Abrams, 3568 Fifth avenue of $20.

Anticipation

At the I. Miller Shops have already appeared the forerunners of the coming footwear fashions—a welcome announcement to the woman of advanced taste.

I. MILLER

Feminine Footwear

STATE STREET AT MONROE

Good square savings at our "convenient corner"!

Men's suits at revised prices. Many of 'em down to $45.00.

Don't say we didn't tell you!

Our new Fall suits have lots of "go" to them—lots have already gone!

A splendid variety!

All made by Rogers Peet.

New Fall shirts!

Pick 'em with your eyes shut. Gentlemen's patterns, all of them—

The best of everything men wear.

ANDERSON & BROTHERS

Rogers Peet Clothes

Michigan Boulevard (at Washington Street)

Betty Wales DRESS SHOPS

BAER BROS COMPANY INC.

TWO CHICAGO STORES

65-67 E. Madison, near Michigan, and Hotel Sheridan Plaza

Cloth Frocks are entirely different this new fall season, and new Winter Coats are in great demand.

Remarkably priced

The Downtown Store offers

Great Reductions

on Georgette and Chiffon Silk Dresses, formerly to $64

$19.50 and $25

Navy, Blue, Black, White

The Betty Wales *Northside* Shop is Open *Every Evening*

SHAYNE

SHAYNE

offers a Sensational Value in this

Eastern Mink Coat—$1440

The most extraordinary fur value of the season

A 45-inch coat of exquisite Eastern Mink—beautifully fashioned in the newest mode—with the new Crush Collar and other Shayne exclusive style touches—offered at an unheard of low price for Mink of this grade—only $1440!

Compare this coat with other Eastern Mink you have seen, of similar quality, and you will understand why we refer to this as a sensational value. You will find that this coat cannot be duplicated for anywhere near the price we ask.

We also offer this very same coat, in the 40-inch length, at the amazing price of $960! This is a value fully as sensational as the first.

These coats are worthy your immediate inspection. They are values you will not be able to duplicate again; and they are coats that will always command outspoken admiration wherever worn.

Only four shopping days remain of our August Fur Sale!

JOHN T. SHAYNE & CO.

"At the Shayne Corner"

Michigan Avenue, at Randolph

Rogers Full Size Wardrobe Trunk

Full Size

Heavy Steel Hardware, Brass Plated and Riveted On.

Built Like a $65 Trunk

Our Sale Price

$27.50

43½ inches high by 22 inches deep by 22 inches wide. Bulge top with rounded edges—as shown. 5-ply construction, covered and bound with hard, vulcanized fiber. Fancy cretonne lined throughout—all drawers taped. Complete with laundry bag, shoe box, and full set of 5-ply birch hangers. Handsome nickeled trolley with adjustable retainer. Patented locking device that locks all drawers in one operation.

Genuine Cowhide Brief Case at $4.95

You'd expect to pay $9.50 for a case of the same quality. Has stout extension lock, two pockets, and is sturdily made of genuine brown cowhide.

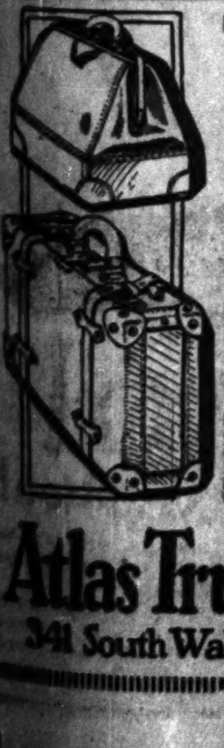

Two Genuine Cowhide Bags Both for $15

The Cowhide Bag Is Worth $18—

Smooth cowhide (not split leather). The bag is 18 inches long and comes in dark Havana Brown. Solid brass lock and lift catches. Leather lined.

Cowhide Suitcase Is Worth $20—

Matches the bag—smooth cowhide (not split leather). Measures 24 inches and is linen lined with shirt pocket in lid. Sole leather corners. Straps all around.

Atlas Trunk & Leather Works

341 South Wabash Ave—Near Van Buren

MAIL ORDERS FILLED

All for $348

Sale

For Today and Tomorrow BRAND NEW 88-NOTE TENNYSON

PLAYER PIANO With Cabinet, Bench and 50 Music Rolls

Reasonable extension on payments in case of sickness or loss of employment

$10 DOWN

To Approved Credit, Take a Long Time to Pay Balance

Store Open Today and Tomorrow Night Till 9

New Story & Clark Player-Pianos, $625 to $1250

"Known the World Over as 'Quality' Instruments"

Store Open Today and Tomorrow Till 9 P. M.

Story & Clark PIANO COMPANY

315-317 S. Wabash Ave.

Trade In Your "Silent" Piano or Phonograph

If You Cannot Call Today, Send This Coupon

STORY & CLARK PIANO CO., 315 So. Wabash Ave., Chicago. M. T. 8-28

Please send me, without any obligation, your new 1922 Catalog, price and terms.

Name ......

Street and No. ...... City ......

Advertise in The Tribune. Subscribe for The Tribune.

LUNDIN RETIRES FROM POLITICS? 'BOSH' SAYS IGOE

Mayor Thompson's actions in the recent street car strike, his plan to "grab $3,000,000 from the traction fund" for the purpose of buying busses, and the alleged abdication of Fred Lundin from the throne of the Thompson-Lundin machine were assailed yesterday by Michael L. Igoe, addressing several thousand Democrats assembled in the Beverly forest preserve.

MICHAEL L. IGOE.

"Big Bill would part with his right eye as cheerfully as he would endure political separation from Fred," Igoe said.

"For my part I do not believe that Lundin has abdicated, and neither do the tax-ridden people of Chicago. The explanation Lundin offers for his retirement—that he has a weak back—simply does not explain. No political boss in history ever surrendered voluntarily because the bulging load in his knapsack tested his carrying powers.

Not a Mere Boss.

"Lundin from the beginning of Thompson's career has not been a mere boss. He has enjoyed the privileges and emoluments as well as the confidence which princes and kings of the middle ages showered upon their astrologers and soothsayers.

"Fred has drawn the horoscopes and the mayor has relied upon them with a confidence thta has never been disturbed. Together they have studied the conjunction of the stars and planets and evolved therefrom the continuing series of wondrous policies and actions that have driven a distracted community to despair and bankrupted the treasury of the second city of the nation.

Not Thompson's Idea.

"Who, think you, evolved that bright idea of grabbing $3,000,000 from the traction fund for the purpose of buying busses and establishing new routes of local transportation? Big Bill? Of course not. That was too smart for Big Bill. That grand idea came out of the smoke and fumes of Alchemist Lundin's elaboratory on Randolph street."

GIRL TRIES TO DIE.

Miss Sophia Szelinski, 17 years old, 635 O'Brien street, attempted to commit suicide yesterday by swallowing chloroform. She was taken to the county hospital, where her condition is serious.

DONOVAN PREDICTS SMALL'S RECORD WILL WIN FOR DEMOCRATS

"Disgusted with failure of the Illinois' Republican administration to cope with industrial problems, and its failure to relieve them from the burden of high taxes, thousands of stalwart Republicans will vote the Democratic state ticket this year."

THOMAS F. DONOVAN.
[Matzene Photo.]

This was the statement yesterday of Thomas F. Donovan, chairman of the Democratic state central committee, who is in Chicago to open an active campaign which is expected to result in the third victory the party has won in Illinois since the civil war.

"Illinois normally is a Republican state," he continued, "but sentiment within its confines has undergone a great change in two years.

"Republicans have waited in vain for their administration to keep its promises in the matter of taxes. On top of this, they have seen a Republican senate pass a tariff bill which senators admit adds $1,000,000,000 a year to the high cost of living."

ORIGIN OF COFFEE

Legend ascribes the discovery of the beneficial properties of coffee to a flock of sheep.

Accidentally browsing on wild coffee shrubs, they became highly elated and extremely frisky.

It remained for man to add nourishment to stimulation by blending coffee with milk and cream.

CHILDS coffee, made by an improved process, is a food-beverage of unusual value.

It dissipates drowsiness and quickens the action of mind and body.

Childs
75 W. Monroe St.
165 W. Madison St.
55 W. Washington St.

K. K. K. CHOICE FOR SENATOR IS AHEAD IN TEXAS

Dallas, Tex., Aug. 27.—The lead of Earle B. Mayfield, railroad commissioner, in the primary election yesterday for Democratic nomination for United States senator was reduced to 59,991 by returns that came in today, the report of the Texas election bureau shows. Mayfield's opponent is former Gov. James E. Ferguson. Mayfield is said to be the Ku Klux Klan candidate. The vote stood: Mayfield, 282,043; Ferguson, 222,052. This count was from 215 counties, including complete returns from forty-nine.

In the lieutenant governor's race T. W. Davidson is leading Col. Billie Mayfield Jr., supposed Klan candidate, by 86,369 votes, tonight's report showed. The vote is: Davidson, 277,934; Mayfield, 191,565.

The Texas election bureau announced that this count is the last one that will be announced until the final count is made, which probably will be about the middle of the week.

Raid North Side Ice Cream Parlors for Hootch; 6 Held

Police of the Chicago avenue station yesterday started a hootch crusade in north side ice cream parlors. The first places raided were parlors at 435 and 453 Rush street. Richard Sullivan, 1114 Addison street, owner at 435 Rush street, and Samuel Alemonia, at 453 Rush street, were held. Customers held were Donald Sullivan, Kenneth Morrison, 214 Ontario street; William O'Brien and Paul Caffio, 850 Townsend street.

Imprint of Normal Foot — Imprint of First Degree Flat Foot — Imprint of Second Degree Flat Foot — Imprint of Third Degree Flat Foot

NEW INVENTION FOR FEET
"MAKES YOU WANT TO WALK"

For those who have any foot troubles, NATURE-TREADS are a real blessing. Instant comfort and in a short time a correction is guaranteed, or money refunded, sufferers from weak-arches, flat-feet, weak-ankles calluses, hard or soft corns, Morton's toe, pains at ball of foot, sore heels, cramped-toes and tired, aching, hot, perspiring, swollen feet.

NATURE-TREADS are different: Thy really correct. They don't just patch up and harm your feet like arch-supports, braces and elastic bands—neither are they heavy, cumbersome nor difficult to wear. *Arch-supports weigh from five to nine times as much as Nature-Treads.)*

Take Your FEET Off Your Mind
Nature-Treads
and Your Mind Off Your FEET.

Just place a pair of NATURE-TREADS in your shoes in the morning and your feet will welcome with joy every step you take during the day. When evening comes, your feet will be anxious to take you out again. NATURE-TREADS are light, small and, oh, so comfortable to wear in any slipper, sport-shoe, oxford, pump or high shoe.

NATURE-TREAD principles of restoring weight bearing to the natural weight bearing parts of the feet are now used by the leading orthopedic authorities of the world, and indorsed by the best medical journals.

Visit the NATURE-TREAD SHOP to-day for **a free demonstration.** NATURE-TREADS cost only **$2.75** per pair. Every pair sold on a **money back guarantee.**

Nature-Tread Shop
Fifth Floor, Garland Bldg., 58 E. Washington. Phone Dearborn 3219
Or write for full particulars, mentioning foot troubles.

COLBY'S *offer unusual values in the* Semi-Annual Sale

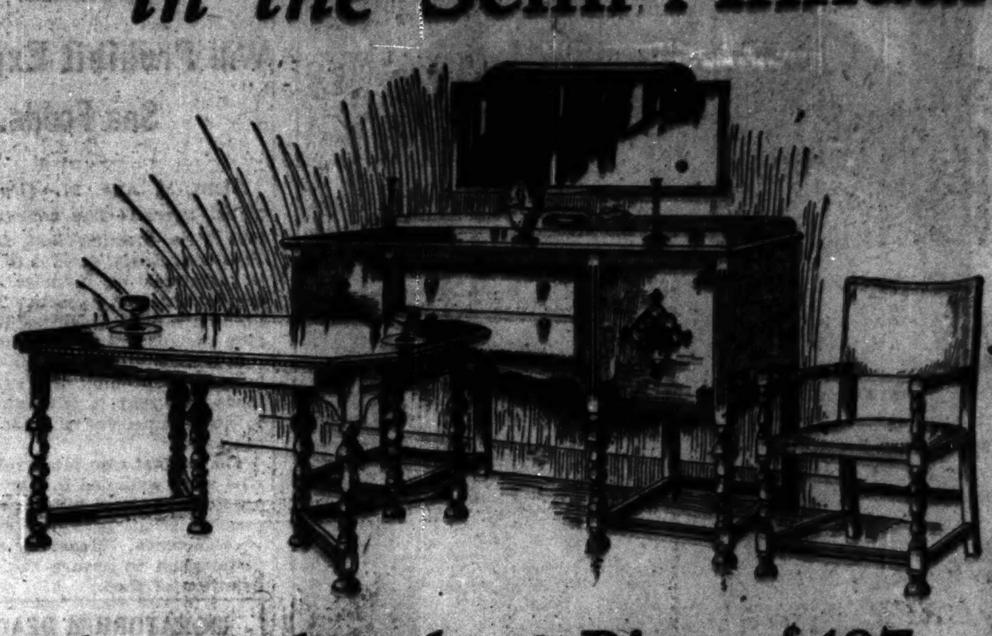

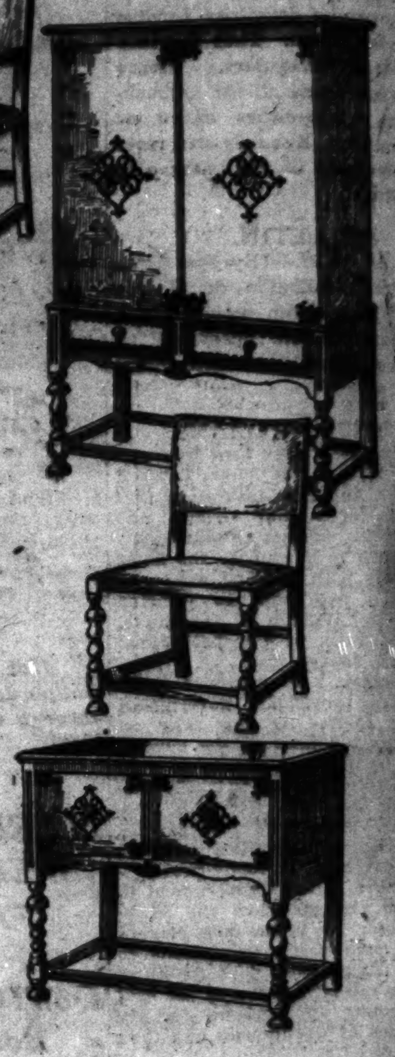

The Stanbrooke, 9 Pieces, $497

Consisting of 72-inch sideboard, 44 x 66 inch extension table with panel border top, fitted with removable leaves, cabinet server, five side and one arm chair

Three-tone combination walnut, very finely finished and well made. Of special interest is the design in the cabinet fronts. Much of the ornamentation is in black, which blends well with the warm walnut brown. The material, design and workmanship in this suite cannot be excelled and we can honestly say that this is one of the most attractive looking sets that we have ever offered at such a low price. 9 pieces $497

Italian Book Trough and Windsor

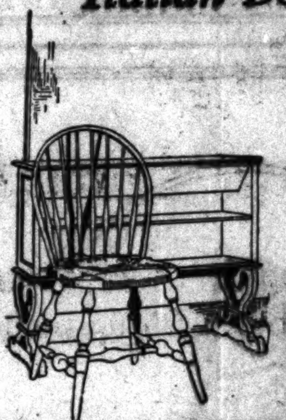

An Italian Book Trough made in wax-finish combination walnut, 11 x 37 inch top; trough and two shelves for books $28.50

The Flag Seat Windsor with Old Colonial woven rush seat is made of combination mahogany with hickory bow-frame, antique color . . $21.50

A Unique Living Room Table

A living room or library table that is practical, sturdy and artistic. The top is 51 x 24 inches. Solid birch throughout, finished in two-tone walnut. . $18.50

A Special Selling of Living Room Chairs

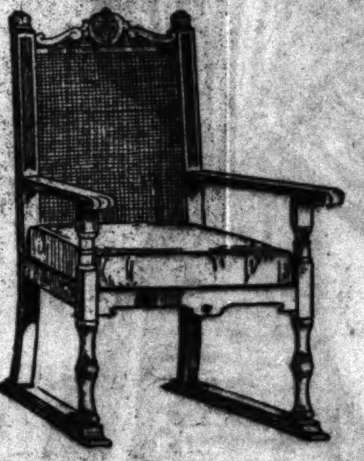

Colby's offer in this sale a collection of living room chairs at half price. This assortment includes many styles, one of which is shown at left. These chairs are arranged for convenient selection in our basement sales room.

Choice of any model
$25.00

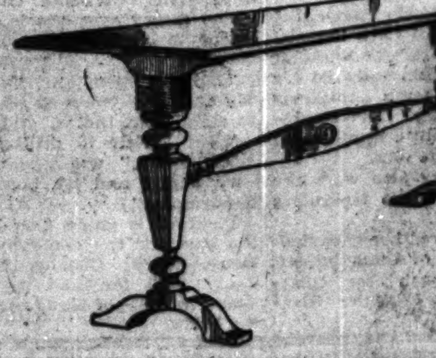

JOHN A. COLBY & SONS
129 NORTH WABASH AVE. NEAR RANDOLPH STREET

Prices Reduced on the

ANDERSON
COACHBILT SIX

Specifications:

Anderson Coachbilt Body. Continental Red Seal Motor. Borg and Beck Clutch. Remy Starting and Lighting. 33x4 Cord Tires. Motometer. Alemite Lubrication. Gabriel Snubbers. Wheel Base 120". Speed range 2 to 55 miles.

Prices:

	Old Price	Reduction	New Price
5-Passenger Touring	$1,650	$155	$1,495
Convertible Roadster	1,650	155	1,495
7-Passenger Touring	1,795	200	1,595
4-Passenger Sport	1,750	155	1,595
2-Passenger Speedster	2,195	410	1,785
4-Passenger Ultra Sport	2,395	450	1,945
4-Passenger Coupe	2,450	455	1,995
5-Passenger Sedan	2,550	555	1,995

Prices effective August 24, 1922. F.O.B. Rock Hill, S.C. Plus war tax.

Every Anderson is backed by all the resources of the Anderson Motor Company—one of the largest and strongest industrial organizations in the country.

Anderson Motor Co.
Rock Hill, S. C.

In the face of reductions by other manufacturers, the Anderson Motor Company purposely delayed lowering prices until new contracts with lower costs for material were obtainable. It would have been possible to lower *prices* sixty days ago, but not without violating the age-old Anderson policy of building up to quality rather than down to price. The present reduction therefore means a real reduction not in quality but simply in price.

Personality—individuality—the thing that sets you apart from the rest of mankind, distinguishes the Anderson, too. The chassis is standardized, built of only the best known parts. But the assembly and the coachwork have a character all their own.

Generations ago, before the days of the automobile, at a time when carriage making was still a fine art, the Anderson organization of coach-builders was founded. Coachbuilding is still a fine art at the Anderson plant.

Located in the heart of the southern hardwood forests, where it possesses its own timberlands and lumber mills; situated in a district where water power makes electricity available at one-tenth the usual price; served by foremen and skilled workers, many of whom have been with Anderson for thirty years or more, the Anderson organization is turning out cars that are unsurpassed for value, beauty, comfort and that lasting absence from squeaks and rattles which adds so much to the joy of motoring.

Come in and see for yourself.

STEWART-WILKINS CO.
DISTRIBUTORS
1223-1231 S. Michigan Ave., Chicago
Phone Calumet 3664-3665
Write for Dealers' Proposition

Prep Clothes for High School Boys

Ages 14 to 19
Chest 30 to 36

$35

This Price Includes
Coat, Vest
and
Two Pairs of Trousers

Suits are excellently tailored and perfect fitting. Made in a wide range of handsome new patterns from

Pure Wool Fabrics

An exceedingly pleasant task here to outfit the *High School Boy* with Suits, Overcoats, Hats, Caps, Shirts, Gloves, Shoes, Underwear, etc.

A. Starr Best
Randolph and Wabash

St. Louis and return $12

Leaving September 2nd good for 12 days on all trains

Spend Labor Day in St. Louis. Tickets good returning until Midnight, Sept. 14th

Full Service—Your Choice of Six Trains

	Alton Limited	Prairie State Express	Fast Mail	Palace Express	Night Express	Midnight Special
Lv. Chicago	10:15 a.m.	12:15 p.m.	6:50 p.m.	9:00 p.m.	11:30 p.m.	11:45 p.m.
Ar. St. Louis	6:00 p.m.	8:15 p.m.	1:20 a.m.	7:01 a.m.	7:15 a.m.	7:23 a.m.

The ALTON Way
"The Only Way"

City Ticket Office
179 W. Jackson Boulevard

Union Station Ticket Office
Canal and Adams Streets

Roy A. Pearce, General Agent, Passenger Department
Chicago & Alton Railroad, 179 W. Jackson Boulevard

ARMY TRIMMED UNTIL 'TRIMMING' MIGHT BE EASY

Reorganized at Total of 125,000 Men.

BY GRAFTON WILCOX.

Washington, D. C., Aug. 27.—[Special.]—After months of reduction and reorganization the enlisted strength of the regular army of the United States has now been decreased to a mere 125,000 men as provided for in the army appropriation act, which the President, secretary of war, Gen. Pershing, chief of staff, and many public spirited citizens resisted.

By reaching this figure the war department announced today, the army in a little more than a year has been cut almost in half, at least 100,000 enlisted men, or 45 per cent of the post-war strength, having been released.

Work Remains the Same.

The problem to make 125,000 men do the work that 225,000 have been doing was enormous, and almost impossible from the standpoint of perfecting an adequate defense for the country and its possessions, but reorganization plans finally have been worked out.

In the redistribution necessary the war department and general staff of the army made every effort to conserve the interests of economy and at the same time provide the best military defense possible within the limits of the limited appropriation act, in view of the fact that the work assigned by the national defense act to the army had been neither altered nor decreased.

The existing strength is 155,000 less than the number authorized by the national defense act, which was enacted as a result of lessons of the world war, and 102,000 less than the authorized prewar strength before the three part army was created.

How Army Is Distributed.

Distribution of the 125,000 enlisted men, the army announces, has been made as follows: Infantry, 46,423; cavalry, 9,871; field artillery, 17,173; coast artillery, 12,026; air service, 8,500; engineers, 5,020; signal corps, 2,184; quartermaster corps, 8,000; finance department, 393; ordnance department, 2,307; chemical warfare service, 445; medical department, 6,850; detached enlisted men's list, 5,704; unallotted, 104.

Under this allotment the authorized strength of the combatant troops is now 128,803 less than post-war and 73,578 less than pre-war authorized strength.

With 28,277 American soldiers allotted to overseas possessions, the regular army is held responsible not only for the maintenance of law and order and protection of life and property, but also for the holding of these strategic positions without reinforcements in the event of emergency.

Is This a Scenario?

MISS JEANIE M'PHERSON.

Los Angeles, Cal., Aug. 27.—(Special.)—Miss Jeanie McPherson, scenario writer, who lives in the Hollywood moving picture colony, has received letters from blackmailers demanding $1,000. She has put the case in the hands of Postoffice Inspector F. F. Sharon.

PROGRAM IS FOR CHILDREN TODAY AT CHI-COOK FAIR

Cook county children are to have full possession of the Chi-Cook fair grounds at Checkerboard flying field, Maywood. This is Boys and Girls' club day, and events are scheduled under the supervision of E. J. Tobin, county superintendent of schools.

There will be boys' and girls' horseshoe pitching contests and an exhibition game by Archie Roush, 10 years old, of Lewiston, Ill., champion boy horseshoe tosser of the state. Other contests include dishwashing, potato peeling, button sewing, chicken dressing, and the awarding of prizes in the junior exhibits of live stock, grain, cooking, needlework, and artwork.

Among the events of the afternoon is to be a milk maid contest for the championship of Illinois.

ALDERMEN BACK FROM EUROPE ON HOMEWARD LAP

Montreal, Que., Aug. 27.—[Special.]—Twelve Chicago aldermen, bronzed and invigorated by their seven weeks' tour of Europe, left Montreal tonight for home. Headed by Ald. John Toman, the officials who visited many cities in Germany, Austria, France, and Great Britain investigating paving and tramways problems, arrived here on the liner Regina.

The aldermen in the party included John Toman, chairman; T. A. Hogan, Robert Mulcahy, Joseph Cepak, J. Czekala, Morris F. Kavanagh, C. J. Agnew, Leo C. Klein, Christ Jensen, Max Adamowski, W. J. Lynch, and Terence F. Moran.

While admitting they had gained many valuable hints on their tour, Chairman Toman said: "I would not give one block of my ward for the whole of Europe."

NEW YORK PLANS SUBWAY SYSTEM 237 MILES LONG

New York, Aug. 27.—[Special.]—Mayor John F. Hylan's transit plan, providing for a municipally owned and operated subway system, was made public today at the city hall. The plan calls for the "recapture" of certain existing subways and the construction of thirty-five new subway routes, extensions, tunnels, and bridges at an estimated cost of $600,000,000 to the city. It hitches up the mayor's proposed $25,000,000 municipal bus system with the subway layout.

Counting the city's present investment of more than $300,000,000 in subways, the mayor's program calls for a total investment by the city of considerably more than $900,000,000. The proposed municipal system, according to the mayor, will consist of 237 miles of lines, 126 miles of which are to be new, with a system of transfers from one line to another.

CHICAGO Foster Shoes and Hosiery for Women and Children KANSAS CITY

There is a distinctive Foster shoe for every occasion

The Foster Afternoon Pump
(Colonial)

A mode of today expressive of the true Colonial style in vogue when Betsy Ross was a girl—produced in dull calf, patent leather, black satin or suede.

F. E. FOSTER & COMPANY
115 NORTH WABASH AVENUE
and The Foster Drake Hotel Shop

Last 3 Days of the August Sale!

Johnny Coat of Tan Caracul
$275

Especially smart for the younger set is this Johnny coat of Tan Caracul with collar and cuffs of the much-talked-of Viatka Squirrel. A $375 coat . . . . $275.

Hudson Seal Coats
$350

Genuine Hudson Seal; collar and cuffs of natural Siberian Squirrel; 45 in. long; girdled by a silken cord.

Miller & Co
FURRIERS
Michigan Ave. at Randolph

A nominal deposit holds the furs you buy in storage until Nov. 1st

—start off for college with a brand new trunk

A full size, vulcanized fibre, bulge end, open top wardrobe trunk—with shoe box, hat space, laundry bag, locking device on drawers; $60.00 value

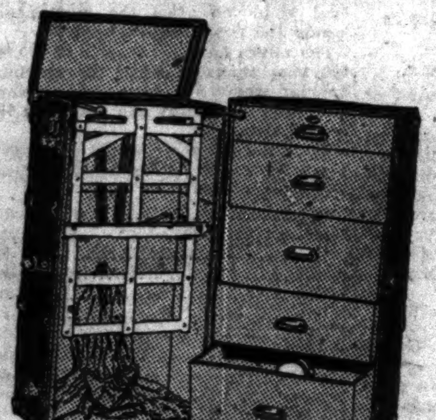

$35

Other Wardrobes at from $25 and up

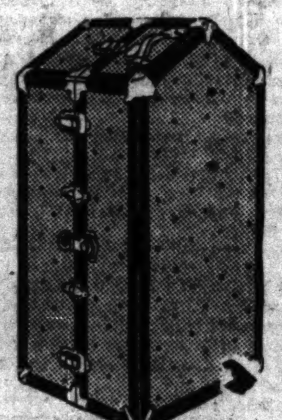

The Wilt Gable End Wardrobe will not stand on top end—all others do.
On sale at 48.00 and up.

A limited number of very good quality Utility Trunks, well made of vulcanized fibre—good locks, heavy bolts, top tray. Values up to 22.50, now 12.50.

A very special Suit Case, 24-inch, cordovan color, 2 straps, excellent lock and bolts; shirt fold in cover with straps and straps in body of case; very special at 12.00.

12.50

Fine grade boarded cowhide, English hand sewed frame, 18-inch; colors black or cordovan; heavy bolts and lock; well worth 25.00; for this sale, 12.50.
Others at from 2.50 up.

For the college girl—a special fitted tray case, 22-inch grain leather case; silk moire lined; fittings in either ivory, shell or amber; gold engraved design; 65,00 value, 35.00.

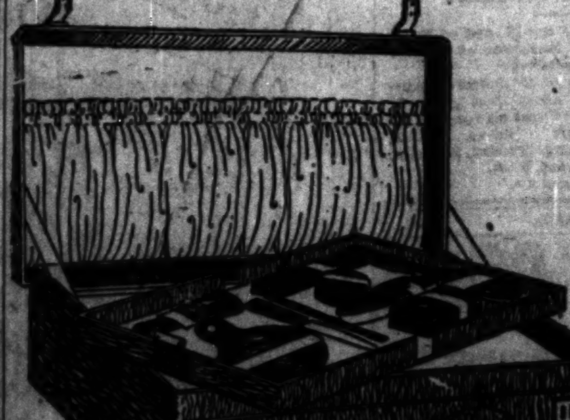

ESTABLISHED 1862
GABLE END TRUNK
CHAS. A. WILT
COMPANY
173-175 West Madison St.
226 Michigan Ave.

THE HUB—HENRY C. LYTTON & SONS

Announcing a Complete Showing of Men's and Young Men's

Fall Clothes

Featuring Particularly

Lytton Special Silk Lined Suits $45
Two Trouser Suits at - - - - $50
Smart 3 and 4 Button Coats - - for College Men - - - - - - - -
Check striped Fabrics —— the New Idea for Fall - - - - - - - -

Young Mens Suits Second Floor

Men's Suits Third Floor

THE HUB
Henry C. Lytton & Sons
STATE at JACKSON—on the Northeast Corner

REVELL & CO.
September Sale
Office Furniture

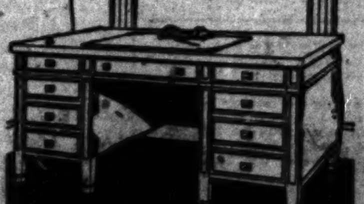

Business men in need of new office equipment will be interested in the unusual values to be had in this sale.

In addition to our regular assortment, we are offering a new line of medium grade desks of special merit at prices far below former levels.

Our display also includes several suites in American walnut and genuine mahogany, suitable for private offices, banks, public buildings, etc.

We invite a comparison of our values.

Wabash Ave. Alexander H. Revell & Co. Adams St.

Hard

VITRIFIED paving brick are so *hard* that they are practically immune to the grinding, tearing forces of traffic. They are so *tough* that well-built

VITRIFIED Brick PAVEMENTS

resist for years (often twenty-five, thirty, or more) the repeated shocks of swiftly-moving and heavy vehicles. *Hardness* and *toughness* account for the durability of brick pavements as well as for their low cost of maintenance and repair. Vitrified brick pavements are *inexpensive* pavements over a long period of years, and they save taxes.

NATIONAL PAVING BRICK MANUFACTURERS ASSOCIATION
Cleveland, Ohio

Tough

WOMEN WITH IDEALS want a *paper* with ideals. Therefore they read THE TRIBUNE—every morning.

The Sunday Tribune has 90,000 more circulation in Chicago and suburbs than any other paper—morning, evening or Sunday.

Chicago Tribune.
THE WORLD'S GREATEST NEWSPAPER.

FOUNDED JUNE 10, 1847

ENTERED AS SECOND CLASS MATTER, JUNE 8, 1903, AT THE POSTOFFICE AT CHICAGO, ILL., UNDER ACT OF MARCH 3, 1879.

All unsolicited articles, manuscripts, letters and pictures sent to The Tribune are sent at the owner's risk, and The Tribune company expressly repudiates any liability or responsibility for their safe custody or return.

MONDAY, AUGUST 28, 1922.

THE TRIBUNE OFFICES.
CHICAGO—7 SOUTH DEARBORN STREET.
NEW YORK—512 FIFTH AVENUE.
WASHINGTON—40 WYATT BUILDING.
LOS ANGELES—406 HAAS BUILDING.
LONDON—125 PALL MALL [FACING THE HAYMARKET], LONDON, S. W. I.
PARIS—5 RUE LAMARTINE.
BERLIN—1 UNTER DEN LINDEN.
ROME—HOTEL EXCELSIOR.
DUBLIN—HOTEL SHELBURNE.
PEKING—GRAND HOTEL DES WAGONS-LITS.
MANILA—MANILA BULLETIN.

"Our Country! In her intercourse with foreign nations may she always be in the right; but our country, right or wrong."
—Stephen Decatur.

THE TRIBUNE'S PLATFORM FOR CHICAGO

1—Build the Subway Now.
2—Abolish "Pittsburgh Plus."
3—Stop Reckless Driving.

CONSERVATIVE LABOR AND THE STRIKE.

That the country should be afflicted with serious disorganization and impairment of its transportation system at this time is a great misfortune and occasion for some earnest thinking on the part of the American people, including the wage earners, organized and unorganized, who will have to meet a heavy share of the price we must pay.

Peace negotiations split on the issue of seniority. The Tribune believes that was unnecessary, because on most of the railroads the situation would have worked out in such a way as to solve the difficulty by the progressive restoration of the returned men to their original seniority status. We think also that if the very fair basis offered by Mr. Willard and his associates of the minority roads had been accepted the result would have been a spread of peace on similar terms among the other roads, rather than a continued lockout of the shopmen on the roads outstanding.

In short, we believe that conditions of settlement were substantially favorable to the strikers and did not threaten a destruction of their organized strength so much as the "finish fight" they threaten would do. Many of the strikers, we believe, are of the same opinion, and if a fair chance to express the wishes of the more conservative could be had or if the shopmen's leadership had been more concerned with peaceful adjustment and the substantial immediate interests of the rank and file we think the negotiations would not have failed.

But Mr. Jewell and, we assume, his associate officials who are directing the policy of the shopmen, if their argument before the labor board in the wage hearing is a test, are more interested in their general theories of the shortcomings of capitalist society and competitive industry than they are in solving the problem of wages and working conditions of the shopmen under existing conditions. We think this is a misfortune to all concerned and should be most seriously considered, not only by the public but by conservative leaders of labor who are appealed to for aid to save the strikers from an unnecessary predicament.

The strike, meanwhile, is to proceed, imposing a heavy penalty upon the public. It will not reach disastrous proportions, however, unless the train services are drawn in. Brotherhood spokesmen have been quoted as asserting that the brotherhoods will keep faith under their contracts with the railroads and follow their well established and sane policy forbidding sympathetic strikes.

It would seem to a third party that this represents common sense and a justifiable consideration of the substantial interests of their membership. The train services are not only well paid but the rapid drift of employment conditions and business revival gives substantial assurance that no danger of wage reduction is to be seen anywhere on the horizon. If the brotherhoods are practically concerned with the immediate economic welfare of their members, rather than, like Mr. Jewell, with dogmatic criticism of our industrial system, they cannot find any excuse in the facts for entangling themselves in the shopmen's difficulties, but, on the contrary, must see very plainly that their own fortunate and promising situation can only be imperiled by such a paralysis of reviving prosperity and reviving employment as would renew pressure for reduction of wages and bring back unemployment throughout industry.

The brotherhoods are noted for a profitable conservatism and efficient protection of their membership, and we can hardly believe that by policy or deliberate intention they would sacrifice their own assured conditions to justify the ill-advised course of action of the shopmen under Mr. Jewell's direction. But unfortunately there is the possibility that the cost of the strike will be greatly increased and a wise policy of nonparticipation evaded by sporadic walkouts under the guise of protection of the safety of train service men.

We recognize the difficulty of dealing with such a tendency, which apparently cannot be altogether avoided. But if the brotherhood leadership will take a strong stand on unjustified walkouts and on the use of violence in the strike we believe the substantial element of the membership will give loyal support and the general situation will be kept in hand.

Certainly if the brotherhoods wish either their employers or the public to give full faith and credit to their declared policy of keeping faith on contracts and considering their obligation to the public they will refuse to countenance evasions of duty such as the walkout on the Elgin, Joliet and Eastern and on the Santa Fé at Needles. A later incident is the explosion at Roodhouse, Ill., which, though an outrage undoubtedly ascribable to strikers, has been taken as an excuse for the tying up of transportation at that point. A regard for safety may sometimes justify temporary interruptions of service, but the American people are not going to accept as justifiable unnecessary or prolonged walkouts upon the excuse of violence by strikers. The public could only take this as an indirect but plain indorsement of violence by train service men and as an actual breaking of faith.

This strike, which ought to have been settled and, we believe, would have been settled if ulterior motives and false pride had been put aside in consideration of practical conditions, is going to cost the public heavily in direct and indirect results. In consequence, its developments are going to be watched and important conclusions drawn. The influence of conservative labor, represented by the brotherhoods upon whom a special responsibility rests, we trust will be brought to bear with sincerity, promptness, and full force to prevent the spread of the strike and consequent disaster to us all, including most certainly the wage earners of the country, who, if we escape such a misfortune, may, in a gradually reviving prosperity, confidently look forward to better days.

THE ATTACK ON THE BONUS.

The spirit and methods of the attack on the bonus are small and discreditable and the men most prominent in it, for the most part men of considerable or even great wealth, should know it. They have veered so far from what they professed in 1917 and 1918, with the rest of the nation, that they are not far now from viewing the ex-service men as scoundrels. They do not hesitate to attribute vicious designs to the leaders and spokesmen of the service men. It is almost a hysteria of anger against the men who fought for their country and survived.

This discreditable opposition overlooks the fact that the United States is a delinquent and the other large nations which fought and won in the war are not. Congress is not asked to apply a new principle but to follow an old one, recognized abroad after this war and recognized after war at all times.

We are asked to believe that a new and vicious idea has contaminated our service men and that they are trying to rob the nation. Congress is asked to correct its own delinquencies and to put the United States in line with square dealing nations, and, in fact, to square it with its own traditions. The richest nation in the world can compensate its soldiers, and in self-respect it ought not to accompany an act of equity with the outcry that it is being held up.

ENGLISH AND AMERICAN SPORTS.

American girls finished second to British girls in the recent international meet. We believe that in general English girls take more exercise and play more games than American girls do and that American boys play more at games than English boys do, and that in spite of the tradition and the fact of sports in English schools.

English girls play tennis and ride bicycles. The long English summer evening permits playing after the hour of American lamplight, and tennis is a significant part of the outdoor activities of the English girl. England also has retained the bicycle. It does not meet the automobile and motorcycle competition there that it does in the United States. English roads invite cycling. They also invite walking, and the girls have three fine exercises which reveal their good results in the lithe, swinging stride of the young English woman.

American boys have a perfect game in baseball. Cricket is the game of a leisured class. Baseball is a game for boys and men who have an hour or two to spare. It is made to order for the general use of a nation inclined to games. In it American boys have a game perfectly adapted to general needs, which is a good thing inasmuch as they are temperamentally averse to the gymnastics with which Scandinavians, Germans, Bohemians, etc., build up fine bodies. Both Americans and English must take their exercise in sports and in sports the American boy has the edge on the English and the English girls on the American.

The girls' international meet may stimulate American girls into more exercise. It would be a good thing if it would.

THROWING AWAY A NATURAL ASSET.

An illustration of the consideration given by congress to military legislation is the provision that 1,349 officers shall be eliminated from the line of the army by Dec. 31.

The board responsible for selecting the men to be got rid of must render its report Sept. 15. The Army and Navy Journal points out that the time for this work is twenty-two weeks less one day, or, counting the actual working time on the basis of six eight hour days a week, a total of 62,800 minutes. Dividing this by the number of officers in the army, if all names are given consideration, there is an average of five minutes' consideration for each officer.

We suspect this is about the average time given by most of the congressmen to consideration of defense legislation. Even at that we think congress might have reached wiser conclusions than it has. The conditions under which trained men who have given years of professional service to the country, and many of whom have fought in the world's greatest war, are to be dismissed to civil life are not only rank injustice to them as individuals but inexcusable waste to the nation. The hasty action demanded is unnecessary and demoralizing. The loss of officers much needed for instruction and military service is a capital blunder which creates an emergency upon which congress should act at once.

Editorial of the Day

BOLSHEVISM AND THE JEWS.
[The Daily Jewish Courier.]

Ever since the rise of bolshevism to power our enemies in all parts of the world have repeated the accusation that the Jews are responsible for the establishment of the Red régime in Russia, and that the Jews are the brains of this régime.

Although this silly accusation has been refuted long ago by undisputed facts, millions of people still believe the charge to be true and blame us for the ruin of Russia. They always point out the fact that Trotzky is a Jew. That the first one to make an attempt upon the lives of Trotzky and Lenin because they are bolshevists was a Jewess, Dora Kaplan, has never been mentioned. Nor has the fact been mentioned that of the Social-Revolutionaries who have now been sentenced to death by a bolshevik court of justice in Moscow, Mr. Gotz is a Jew, and two co-defendants, Mr. and Miss Ratner, who, even in face of death, defied the bolsheviks, are also members of our race. So, if there are a few Jews connected with the soviet machine, there are many more Jews who are working against this machine.

The fact of the matter is that the brains and soul of the anti-bolshevik movement, as it found expression in the activities of the Social-Revolutionaries, are Jews. The enemy most dangerous to the bolshevik régime are the Social-Revolutionaries. They are very popular with the peasants as well as with the workingmen in the cities, and the chief of the Social-Revolutionary party trying for years to undermine the bolshevik régime is the above mentioned Mr. Gotz, a Jew.

A LINE O' TYPE OR TWO

Hew to the Line, let the quips fall where they may.

THE LOST CHORD.

A Spaniard came up from the South one day,
Came breathing Romance from afar,
And his languorous eyes hinted myriad lies
As he played on my light guitar.

He called me sweet nothings, so seemed it to me,
For I could not Spanish "hablar,"
And his low, vibrant voice made my being rejoice,
When he borrowed my light guitar.

My Spaniard went on to the North one day,
Still breathing Romance from afar,
And I wonder who sighs as he sings of her eyes,
Still playing my light guitar!

OLIVE DOUGLAS.

Tout soldat francais porte dans sa giberne le batôn de maréchal de France.

Dear R. H. L.: Now we know where you got your fame. Quoting from the W. G. N., "De Maupassant's greatness lay not in what he wrote but in what he left out." I am one who adds to your triumphs. I belong to that great Army of the Left Out. M. T. L. FLEDGE.

SHE HAS GONE TO THE MILKY WAY.
[From the Warsaw, Ind., Times and Northern Indianian, by E. S.]

Sick

Thanks.

We wish to thank our friends, especially the workmen on Shoemaker's road, for their kindness extended to us over loss of our cow.

THOMAS SINK AND WIFE.

Trotzky Has Just Banished 2,000 Intellectuals. Hey, Leon! Are You Busy?

Sir: The company at the sign of the Goat and Scissors is not what it once was. The Intellectuals no longer sip their tea and quote Ruskin to each other. Instead the drunken soldiery hoot ribald songs, and Snowshoe Al hurls pie at pale Laura. 'Twere better that he learned English. And this man—or woman—Steamer who writes with all the melody of a tin wash boiler falling down the cellar stairs: Faugh! By the string we come to the ball. But ho! Intellectuals! Let us restore the dynasty. LOPE DE VEGA.

Oh, of Course, We Forgot Victor! BEAVER!

Dear Teacher: Does Mr. Victor F. Lawson still live in the 1600 block on the Drive? I've been stalking him for a week but have never been able to sight him. He used to have a perfectly sweet set of whiskers, but I understand he has been trimming them down; but he still counts one, doesn't he? Isn't it a perfectly gorgeous game! DIANA.

Rule Should Apply Only to Line Officers.

R. H. L.: Will you please inquire of the war department if "line of duty," with reference to Col. Beck, is extended to colonels only? We are a lot of us desirous of enlisting. A. H. F.

WE ALWAYS THOUGHT IT WAS BRYAN.
[From Saturday's W. G. N.]

He was a cousin of the late Charles Warren Fairbanks, vice president of the United States under the McKinley administration. Z. R. A.

AND IF WE DON'T GET THE MONEY WE'LL SEND YOU THE SEAT OF HIS PANTS.
[Advertising blotter of a Decatur, Ill., firm.]

DECATUR
DETECTIVE and BLOOD-HOUND AGENCY
BLOOD-HOUND SERVICE BY PEDIGREE DOGS
BILLS COLLECTED
H. E. ARMSTRONG, Manager.

DANVILLE DANNY.

MAX HE FLIES HIMSELF THIS MORNING.

Hello R. H. L.: How is by you already? How's the mamma? How's the papa? Look mister I have troubles. My Tribune he stops and comes not next Monday and I miss the fine story of Mister McCutcheon. It's all wrong! Mister, it's all wrong! I am a farmer down here in Indiana and Max he stop my paper because I forget to renew the subscription but comes harvest time and a farmer has no time renewing subscriptions. Tell Mister Annenberg to send me the paper. I pay him, sure I pay him. You tell Max to go down to that Wabash railroad next Monday morning and give it to the engineer a Tribune and tell him the engineer to throw it off at that North Liberty Indiana and there is me. It will make Max more strong with the farmers and he gets it his circulation bigger.. W. C. H.

TO JACK PAYNE.

The paper said this morning you were dead,
—You who were always breathlessly alive,
Sunburned and radiant, with upflung head—
You broke your neck, trying a shallow dive.

They're wrong! You've gone away from us, that's all,
To some new country where the rivers run
More splendid, where the crimson sunsets fall
On football fields where play has just begun.

"Fellows, up and fight for East Side:
Let our Alma Mater lead—
Heart and mind and body for her,
Show it in each word and deed!"

Another school, that's all! And there you'll be,
Your jersey wet and torn, your eyes alight
With triumph at the tussling wild and free,
Where the Coach called you in to join the fight!

NANCY.

THE FABLE OF THE GUILELESS MOTORIST AND THE CUNNING COP.

R. H. L.: Sociable like and in order to test my new speedometer, I flagged a speed cop and asked him to pace by my side so I could check up. 15 per hour—right together—20 per hour—same thing—25—I've sure got a perfect register—32—!!! ‡‡ ??— — — —!!! "PULL UP TO THE KERB YER PINCHED!" And jiggered if he didn't give me a ticket for speeding! LEIGH LOWE.

Moral:

Come and see us, Leigh Lowe, and we'll sell you the Masonic Temple for $17.50.

Oh, Yes. She Must Have Been the One We Saw Yesterday at the Oak Street Beach.
[From the Jacksonville, Ill., Journal.]

Miss Letcha Peak of Denver, Colorado, is visiting her mother in Exeter for two or three weeks. LADY GODIVA.

SACRE BLEU—THEES MEEN GOOMP SHE DRIVE SEEDNEY CRASSEY!

Mon cher Unc' Deeck: Can it be zat ze hot wezzer has completement turn Monsieur Seed's head dizzy? It is not only zat he on Sunday have the coiffure of Mme. Gump not bob, but on Friday he have change ze name of Mme. Zander from Henrietta to Aloise. Mon Dieu! OSEE ELL.

One Has to Make the Line to Get a Degree. We'll Appoint You Grand Kleagle.

Dear R. H. L.: I have a new suggestion to offer in regard to the "Legion of the Line," as in all first class organizations of this sort there should be degrees. My suggestion is this: If a person makes the Line three times in one month he (or she) becomes a third degree member, four times in one month, a fourth degree member, etc. I trust the simplicity of this plan meets with your approval.

May I not also suggest that as the originator of this plan I be made a thirty-third degree member? That's fair enough, isn't it? DAVID BASKIND.

SECRETARY HUGHES is going to pay an official visit in behalf of the United States to Brazil.

PICTURE the great crowd of Brazilians jamming the shore as the ship bearing the secretary approaches the land.

THERE is a breathless silence as the secretary walks down the gang plank.

THEN a loud, glad cry breaks from the multitude—

"BEAVER!" R. H. L.

How to Keep Well. By Dr. W. A. Evans.

Questions pertinent to hygiene, sanitation, and prevention of disease, if matters of general interest, will be answered in this column. Where space will not permit, or the subject is not suitable, letters will be personally answered subject to proper limitations, and where a stamped, addressed envelope is inclosed. Dr. Evans will not make diagnosis or prescribe for individual diseases. Requests for such service cannot be answered.

[Copyright: 1922: By Dr. W. A. Evans.]

FOODS CONTAINING VITAMINES.

MRS. G. F. writes: "I want to know what foods contain vitamines. Can you tell me, or direct me where to send for a pamphlet that will give me the desired information?"

Reply: There are at least three vitamines, and the foods rich in one are sometimes deficient in others.

I have given such lists as you mention several times.

There are many books on vitamines now available. Among them are those by Sherman, Harrow and Eddy. However, there is probably no urgent reason for you to buy such a book.

It is agreed that the ordinary American mixed diet contains about all the vitamines we need. The child needs the growth principle. This is contained in milk in better combination than in any other food. But if the child does not get as much as he needs from milk, he can supplement by eggs and vegetables—foods rich in this principle—and still other foods containing some of it.

The antiscorbutic principle is needed to protect us from scurvy. Orange juice and lemon juice contain the maximum amounts of this principle. But if we miss those, we have tomato juice and fresh vegetables generally—which supply it in fair doses—and other foods, which contain some of it.

Cold storage and refrigerator cars have made it possible for the American table to have fruits and vegetables as antiscorbutics at all seasons of the year.

The antineuritic principle is needed to protect against neuritis and other pains. We get this in fullest doses by eating unhulled rice, whole wheat bread and wheat bran. But if we feel that we must eat white bread, there is no use getting excited; the deficiency can be made up by eating a larger portion of cereal or more wheat bran or rice bran.

I judge from your letter that you are an intelligent, educated woman. Your table is bounteous and varied. You need not put your money in a book.

Having said this much on the one side, it is wise to add a few words on the other side, to balance it.

I have not seen a case of old fashioned scurvy for twenty-five years. The last case I saw was in a newly arrived Polish worker in a stone quarry. This man had no family, lived alone in a shack, worked hard, saved money to bring his family over, cooked for himself, lived on bread and meat. Occasionally we find some one who lives like that, even now. Such people develop scurvy. Some who live somewhat like that develop mild scurvy. Dr. C. S. Williamson tells me that he sees about twenty cases of mild scurvy a year, principally in his hospital wards.

I feel certain that some of the aches and pains, constipation and mild disorders of the spring are due to eating too little whole wheat and whole rice during the winter. This is not beriberi, but is a sort of cousin.

WHOOPING COUGH.

Mrs. A. D. V. writes: I have a 16 months old baby who has had the whooping cough for eight months. Can you advise me what I can do?

Do you think skin injections would be any good?

REPLY.

Your child is suffering from the after effects and not from whooping cough itself. The present disease is not as contagious as whooping cough. Having acquired the habit of whooping, the child continues it. It should be examined for consumption and for chronic bronchitis.

Whooping cough vaccine will not help.

WINTER VACATIONS.

Anon writes: Don't ever write a silly thing—such as "People should take their vacations during winter instead of summer."

Some of your health hints are good, but now since you have many friends through these publications, you should not disappoint them by making foolish and, in fact, unintelligent statements—such as vacations during winter months instead of other seasons.

REPLY.

I am sure there are many people who think as you do.

That is one reason for a winter mortality that has not fallen in fifty years—a period of time during which the summer mortality has fallen from forty to ten.

Permit me to express the hope that these sickly winters may not get you, but that you may live to see your error.

CARE IN TUBERCULOSIS.

Hopeful writes: "1. Can tuberculosis be cured?

"2. Is it contagious, and, if so, how?

"3. Would it be dangerous to be near a person suffering with tuberculosis in the bone of the arm? This person has been operated on and the arm is healing, but the process is slow.

"4. Would the children of this person be subject to tuberculosis?

"5. Would they be born with it?

REPLY.

1. Yes.
2. Yes. Through inhalation or swallowing tubercle bacilli.
3. If the person is careless—yes. If careful—no.
4. Children are prone to be infected if the infected person is discharging pus or sputum. By care the danger can be guarded against.
5. No.

Exposure to sunlight is very helpful to such cases.

FRIEND OF THE PEOPLE

Letters to this department must be signed with names and addresses of the writers.

HOT WATER.

Chicago, Aug. 21.—[To the Friend of the People.]—Landlord is supposed to furnish hot water according to terms of lease. Only get it a few days a week. 1. What can we do about it? 2. After we pay the last month's rent and do not get any hot water at all, what can we do about it? S. G. L.

1. Heat by gas and deduct the cost from your rent.

2. If you have reason to anticipate such action, you can delay paying the last month's rent until four days after service of five day notice.

TRIBUNE LAW DEPARTMENT.

LIGHT WINE AND BEER.

Chicago, Aug. 22.—[To the Friend of the People.]—Has a bystander the right, according to law, to persuade a friend not to sign the light wine and beer petition? B. R.

In general, yes.

TRIBUNE LAW DEPARTMENT.

CHANGING ONE'S NAME.

Chicago, Aug. 24.—[To the Friend of the People.]—What proceedings are necessary in order to change my name? N. S.

No legal proceedings are required to make a change of name valid. It is sufficient if you use a new name and give notice of the change to those persons to whom the information may be material. In transactions in which your old name appears we suggest that you continue to use it to avoid confusion. For example, if real estate records show title in you, when you come to sell you should use the recorded name. TRIBUNE LAW DEPARTMENT.

RAISING RENT ON NONLEASED PROPERTY.

Chicago, Aug. 24.—[To the Friend of the People.]—My rent is being raised on an apartment without a lease. What length of notice must my landlord give me before he can demand this higher rent? W. H. M.

In case of tenancy at a monthly rent where there has never been an agreement for a longer term, either party can end the tenancy or the landlord can increase the rent at the end of any month of the tenancy on 60 days' notice. There is no legal obligation to assign a reason for such action. Since the statute merely specifies that the "landlord shall have the right to terminate the tenancy by 60 days' notice in writing," the legal effect of an oral notice is not clear.

Under 1921 statutes if a tenant of residence property in a city, town or village holds over and the landlord sues for possession, a judge has discretionary power to grant to the tenant six months' stay of execution upon the tenant's giving bond to pay rent at a figure fixed by the judge. If the lessor demands notice of the lessee's intention as to applying for a stay, the lessee must notify or no stay will be granted. No provision in a lease shall operate to increase damages for holdover above the rate of previous rent.

TRIBUNE LAW DEPARTMENT.

DEEDING IN MAIDEN NAME.

Chicago, Aug. 24.—[To the Friend of the People.]—A married woman makes out a deed for property in her maiden name, the husband not signing it. The deed is recorded by the buyer, who did not know the woman had a husband. The husband dies. Is the deed legal? W. P.

The grantee appears to have a good title.

TRIBUNE LAW DEPARTMENT.

JUDGMENT NOTE.

Chicago, Aug. 24.—[To the Friend of the People.]—I am a holder of a judgment note. The maker has since gone through bankruptcy. Will this make the note void or can I sue or garnishee salary on the same note? F. B.

After the note was scheduled and the bankruptcy was validly carried through, to discharge your claim is probably barred.

TRIBUNE LAW DEPARTMENT.

LIBERTY BONDS.

Chicago, Aug. 22.—[To the Friend of the People.]—In case judgment is taken against a party who has no visible assets, but who is supposed to have several thousand dollars' worth of Liberty bonds registered in his name, what proceedings could be taken to get a claim on his bonds or on the interest as it comes in? G. M.

The attorney who recovered the judgment for you is in a better position than we are to advise you.

TRIBUNE LAW DEPARTMENT.

MEMORY TESTS

1. What was one of the results of the capture of Verdun by the Prussians on Sept. 1, 1792? The Paris commune and sections arose and committed the horrible prison massacres of Sept. 2. Thousands sympathizing with royalty or royalists were slaughtered.

2. Can there be a state church under the constitution of the United States? No. The constitution forbids congress to make a law respecting an establishment of religion or prohibiting the free exercise thereof.

3. When was the battle of Thermopylæ, and who were the contestants? 480 B. C. Between the Greeks and Persians.

4. Who was the Æsop of Germany? Gotthold Ephraim Lessing, a celebrated German dramatist and critic [1729-1781.]

5. Who was Hippolyta? The mythological queen of the Amazons.

50 YEARS AGO TODAY IN THE TRIBUNE (FACSIMILES).

POLITICAL.

A Prohibition State Convention is called to meet at Wenona, Ill., Sept. 11, to nominate Electors for James Black and John Russell, candidates for President and Vice President of the United States. Mr. Russell is expected to be present.

—Parks, of Aurora, the Hon. E. F., is paid $2,500 and travelling expenses for his service to Grant in this canvass. He says: "That was as good a thing as I wanted."

—General John C. Robinson, the Grant nominee for Lieutenant Governor of New York, is a retired army-officer on half-pay, which he must resign if elected. But he will not be elected.

OUR PUBLIC SCHOOLS.

Adjourned Meeting of the Board of Education—Very Little Business of Public Importance Accomplished.

An adjourned meeting of the School Commissioners was held last evening, President J. W. King in the Chair. There were also present the following Commissioners: Bishop, Calkins, Goggin, Hambleton, Hesing, Prussing, Reynolds, Runyan, Sheldon, Wells, and Wilce.

MISCELLANEOUS.

COAL.
HARD COAL
Slightly Damaged,
At $7.00 per ton, Delivered.
W. M. & J. F. Olcott,
No. 1 North Market-st.

THERE JUST AIN'T NO SUCH THING

VOICE OF THE PEOPLE

Writers should confine themselves to 200 or 300 words. Give full names and addresses. No manuscripts can be returned. Address Voice of the People, The Tribune.

WILL THE COAL MEN FORCE GOVERNMENT OWNERSHIP?

Chicago, Aug. 21.—Anent the editorial in this morning's Tribune, may I add a word of commendation and explanation. There appears no ground for any advance in the price of Illinois coal except the usual exploiter plea that "if you don't want it, others will take it."

Can we, the ultimate consumers, look for any relief? The United States senate has had committees under three different chairmen who have attempted to get at the basic facts of the coal industry. Each of the reports has blamed the operators for the larger share of the troubles. These refer primarily to the soft coal industry. The federal trade commission undertook to investigate the soft coal industry and found themselves unable to fathom the mysteries of the system of bookkeeping in vogue, and when they attempted to prescribe a simple system of accounting which would reveal actual costs of coal production, they were tied up by an injunction from a United States court.

Senator Frelinghuysen of New Jersey, is no anarchist, yet on the floor of the senate he has stated, "Imagine a corporation which did not know how much coal it was burning, or how much it was likely to need and what was a reasonable price to pay for such coal. . . . Yet that is exactly the position in which the United States and its people find themselves. . . . We cannot find out what the costs are because the National Coal association has put out the eyes of the government in the Maynard coal case by securing an injunction. . . . The coal lobby has tied the government's hands and poked out its eyes."

The mines have a capacity of 750,000,000 tons annually, while the maximum amount which has ever been consumed and exported in any one year was 550,000,000 tons.

There are 308 working days in a year. The miners were unable to work in these years as follows:

1915	105 days
1916	75 days
1917	65 days
1918	59 days
1919	113 days
1920	86 days
1921	139 days
Average	92 days

The average earnings of the miners in the Ohio field is given by the same authority as follows:

1919	$1,200
1920	1,500

Is the consumer to continue to pay for the 216 days the miner works and the 92 days he is idle, as well as the overhead mine and sales office expenses for the same portion of idle time? The nonunion mines promised great things in April and May. Their costs cannot have been greatly increased, yet their sale prices have soared.

Is not this conduct making for government ownership? Do the people want that? Is there any other remedy?

A. M. VAN AUKEN.

THANKS!

Chicago, Aug. 25.—Please accept our thanks for your splendid editorial in this morning's paper on "Morals and the Community." It expresses our own views on the situation with great truth and beauty and should be of real help in solving the difficult problem before all of us who look at health from the moral as well as the physical standpoint.

MARY L. LANGWORTHY,
Acting President, Woman's City Club.

ON SEIZING CANADA.

Chicago, Aug. 23.—In Vox Pop column of the good old Trib. on Sunday, Aug. 20, there appeared a missive signed by one Schuyler C. Piggot.

He suggests that the U. S. A. "seize" Canada in payment of Britain's war debt. Believe me, I'd like to be there when the "seizing" is done. Don't you forget, old top, that little old army you mentioned in your epistle is still at Halifax.

Furthermore, although I'm only a woman, I'm a Canadian woman, and it would give me the greatest pleasure in the world to meet you and give you an exhibition of how a Canadian could knock sense into that portion of your anatomy which, it appears, is erroneously supposed to contain brains.

What do you think we Canadians are? I'm just fightin' mad and so would any good Canadian be who was insulted by the suggestion that we be put under your control, or under the control of any one else. E. F.

COLLINS, THE SAVIOR OF IRELAND.

Chicago, Aug. 22.—It is nonsense to say the cause of Ireland is doomed to disaster; quite the contrary, indeed. The death of Collins is deplorable, but even those incomparable United States paid almost illimitable price for freedom. Both Garfield and Lincoln were assassinated by native Americans. Collins will be the savior of Ireland in his martyrdom. Ireland, long asleep, will wake up. Just as one cannot indict a nation, so also none, save God, can obliterate a race. Out of the gloom shall come the sunburst. The old Irish motto was "Resurgam"—so she shall rise again.

P. J. O'KEEFFE.

THE NATIONAL C. OF C. AND THE BONUS.

Chicago, Aug. 23.—I want to personally thank you for the editorial in The Tribune Aug. 22 on "The Bonus Is an Asset." The position you take is absolutely correct and your statements clear, sane, and convincing. I have been a reader of The Tribune for fifty years and can usually agree with you, though not always, especially not with you in your stand on the eighteenth amendment and the Volstead act, but your editorial on the bonus rings true. I am a member of the National Chamber of Commerce and strongly protest against Mr. Barnes using his official position to express opinions as though backed by the chamber. The stand he takes in regard to the bonus is not my stand and I am glad so influential a paper as The Tribune has shown the fallacy of his argument and it will set the matter right before the world.

We can afford to be extravagantly liberal in reward rather than penuriously small in our saving when dealing with these men who offered their all for our protection and by whose sacrifice we benefited. It is just; it is due them and it is building a bulwark that we may need in the future. WINFIELD P. DUNN.

SETTLING THE COAL STRIKE

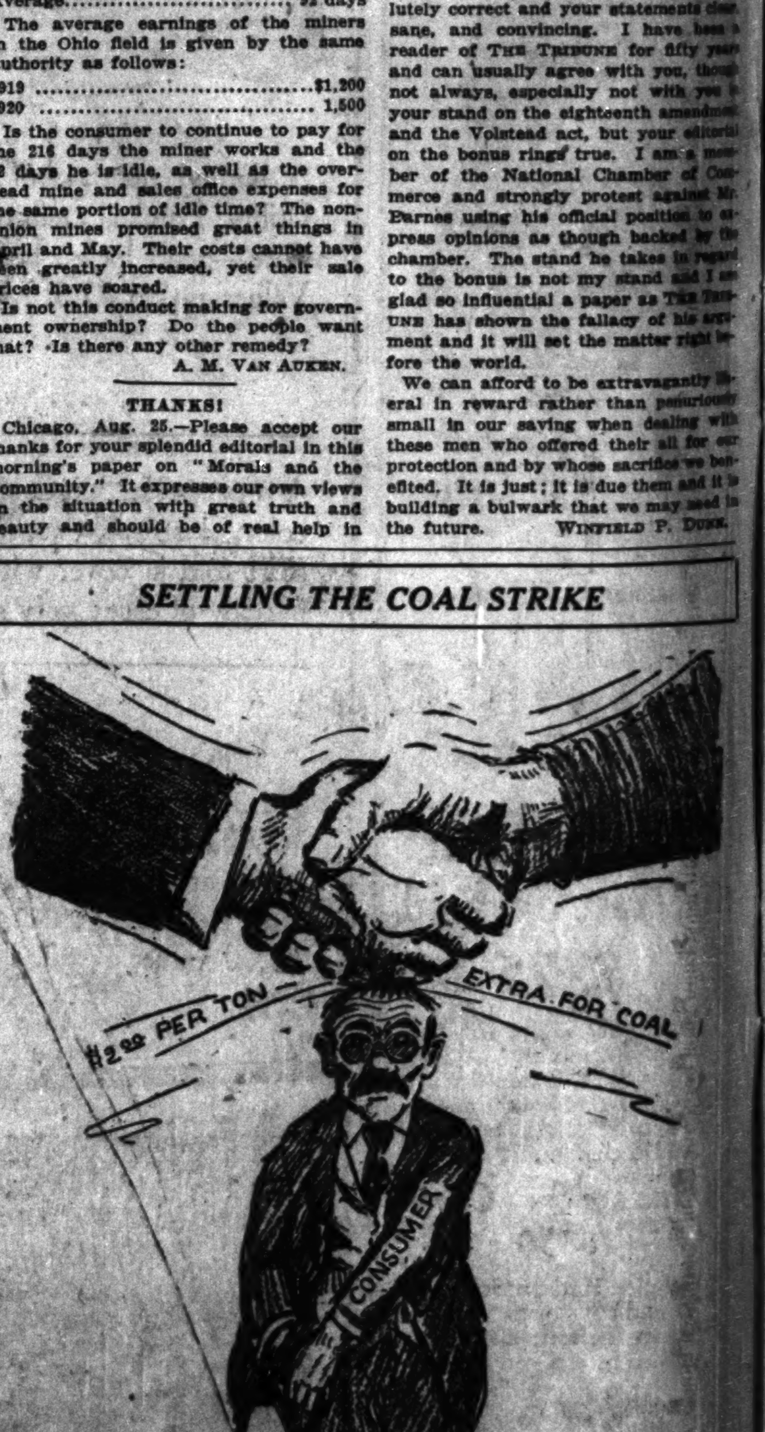

EXHUME GIRL'S BODY; FRACTURE OF SKULL FOUND

Bloomington, Ill., Aug. 27.—[Special] From a grave in the Oak Grove cemetery at Leroy, Ill., where the body of Edna F. Skinner, Bloomington girl, was buried, evidence was unearthed today by Colorado and local authorities which is alleged to still further strengthen suspicion against Albert J. Lowe, brother-in-law, suspected slayer of the girl. The last link in the possible chain of evidence is a fracture of the skull found above the right ear.

This seems to be the most damaging bit of evidence, as the defendant is said to have admitted that he was the only one in his home at the time the girl was killed, presumably from an explosion, July 2. The stove has been found intact and is held by the authorities to disprove the theory that a flying piece of metal might have caused the girl's death.

The body was exhumed this afternoon and examined at a Leroy undertaking room. Authorities present were District Attorney Louis B. Reed, of Greeley, Colo., where Lowe is under arrest; J. E. Hamilton, a special investigator from the district attorney's office and Lee McReynolds, coroner of McLean county. Dr. E. B. Hart was engaged by the state of Colorado and will later go to the trial as a witness.

Brothers of Accused Present.

J. J. Skinner, father of the girl, was also present. Witmer and Oren Lowe, brothers of the man under suspicion, remained throughout the examination, and at its conclusion asked that the stomach be opened. This was done, but nothing unusual was found.

The skull fracture was apparently caused by a blow above the ear. Four cuts were found on the top of the head, left side and also on the back. It is the theory of the prosecutor that a hatchet had been used, the assailant first striking the girl a blow with the head of the instrument and then cutting her with the blade.

The Colorado authorities will leave the city tomorrow. District Attorney Reed says effort will be made to have Lowe brought to trial in September. Information will be filed in the Circuit court as soon as the attorney reaches Greeley, and the original proceedings will be quashed, he said.

Points to Other Evidence.

In commenting upon the case, the district attorney said a feature of the case was the fact that the feet of the dead girl were close to the door, indicating that her life might have been easily saved if an effort had been made.

That Lowe might have plotted to kill his own wife the day before he was arrested is another theory of Colorado officials. A letter was written to Mrs. Lowe, presumably by Lowe, although unsigned, requesting her to meet the writer that night at a certain secluded spot overlooking a cliff, and saying: "I am the man who saw you at the picnic, and would like to meet you."

It is the theory of the officials that Lowe plotted to kill his wife to prevent her from giving evidence against him, fearing she was becoming suspicious of him.

ON YACHT TRIP

[Pacific and Atlantic Photo.]

This is the latest photo of Mrs. Henry Ford. It was taken as she and Mr. Ford left on their yacht Sialia for a trip up the eastern coast. Mrs. Ford is averse to publicity and this is one of the few recent photos taken of her.

NEAR DEATH AFTER STABBING.

In an altercation early yesterday near 125 West Ohio street, Abraham Joseph, 28, of 2856 North Clark street, was probably fatally stabbed by a man believed by the police to be John Krims of 820 Cass street.

Only
$12.00
St. Louis
and return via
C. & E. I.
(Chicago and Eastern Illinois Ry.)
Saturday, Sept. 2nd
Good returning up to and including September 14th
Tickets good on all trains in free reclining chair cars and in parlor and sleeping car.
Trains leave Chicago daily at 10:00 a. m. and 11:30 p. m.; arriving St. Louis at 5:50 p. m. and 7:25 a. m., respectively.
Tickets, reservations and full information at
161 W. Jackson Boulevard
Phone Wabash 4600
or Dearborn Station
Phone Harrison 9830
W. E. CALLENDER
General Agent Passenger Dept.
79

RUNAWAY GIRL, 14, EARNS OWN WAY 4 MONTHS

"I don't want to go to school; I want to work," said Elsie Niemieo, 14 years old, 1509 Elston avenue, on April 10.

"Such a child!" sighed her mother. Five minutes later Elsie, $4, and a bundle of clothing went out to conquer the economic world. And—unlike the disillusioned heroines of the good old moral books—she did it!

For four months she supported herself in good style by working as a waitress in a restaurant at 306 West Chicago avenue. Saturday homesickness made her call up mother, although she didn't give an address. The police traced the call.

At first Elsie refused to admit her identity when Sergt. Louis Pfannkuch yesterday confronted her.

PAIR HOLD UP 6 IN STORE WHILE CROWD PASSES

While crowds of uptown Chicagoans moved through the bright lights of the Wilson avenue and Broadway district last night, two polite youths in a touring car exhibited the business end of two automatic pistols to Moses Bacon, delicatessen man at 4638 Broadway and five of his customers and made away with $250 from his cash register.

While the holdup was in progress many persons passed the front of the store. No one gave the alarm, however, until the two youths backed out of the door and made away in their car. The customers were not molested.

O'CONNOR & GOLDBERG
O-G SHOES for MEN
at prices that deserve
IMMEDIATE ATTENTION!

$6.85

18 different styles in all sizes to choose from!

Handsome oxfords, of exceptionally high quality leather—in all newest and smartest lasts and styles. One example of these unusual values is illustrated. There are seventeen others in the O-G stores for men.

Other O-G SHOES for Men. $4.85 to $7.85.

Upon request charge purchases made remainder of August placed on September accounts, payable in October.

SIX O-G STORES FOR MEN
205 State St., South, at Adams
4616-18 Sheridan Rd., at Wilson
159 W. Madison, Opp. Hotel LaSalle
118 W. Van Buren St., at LaSalle
1253 Milwaukee Ave., at Ashland
3225 Roosevelt Road, at Sawyer

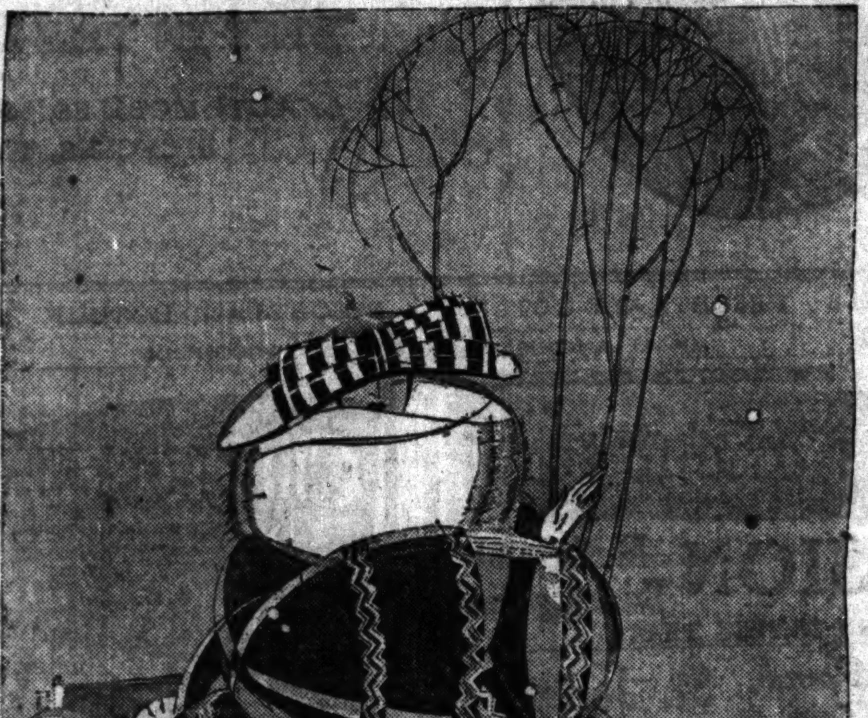

Values that arouse comment
in our
August Fur Sale

WOMEN WHO DESIRE FINE FURS AT REALLY REMARKABLE PRICINGS ARE FINDING LESCHIN'S AUGUST FUR SELLING AN EVENT OF GREAT IMPORTANCE. A LESCHIN FUR IS AN INVESTMENT, BESIDES BEING A THING OF INCOMPARABLE BEAUTY.

ALTHOUGH THE SELLING HAS BEEN EXTREMELY HEAVY, OUR STOCKS ARE STILL VERY COMPLETE.

LESCHIN
INC.
318-320 South Michigan Avenue
This store will be open all day Saturday beginning September 1st.

John M. Smyth Company
Madison East of Halsted
Established 1867
MANUFACTURERS—RETAILERS—IMPORTERS

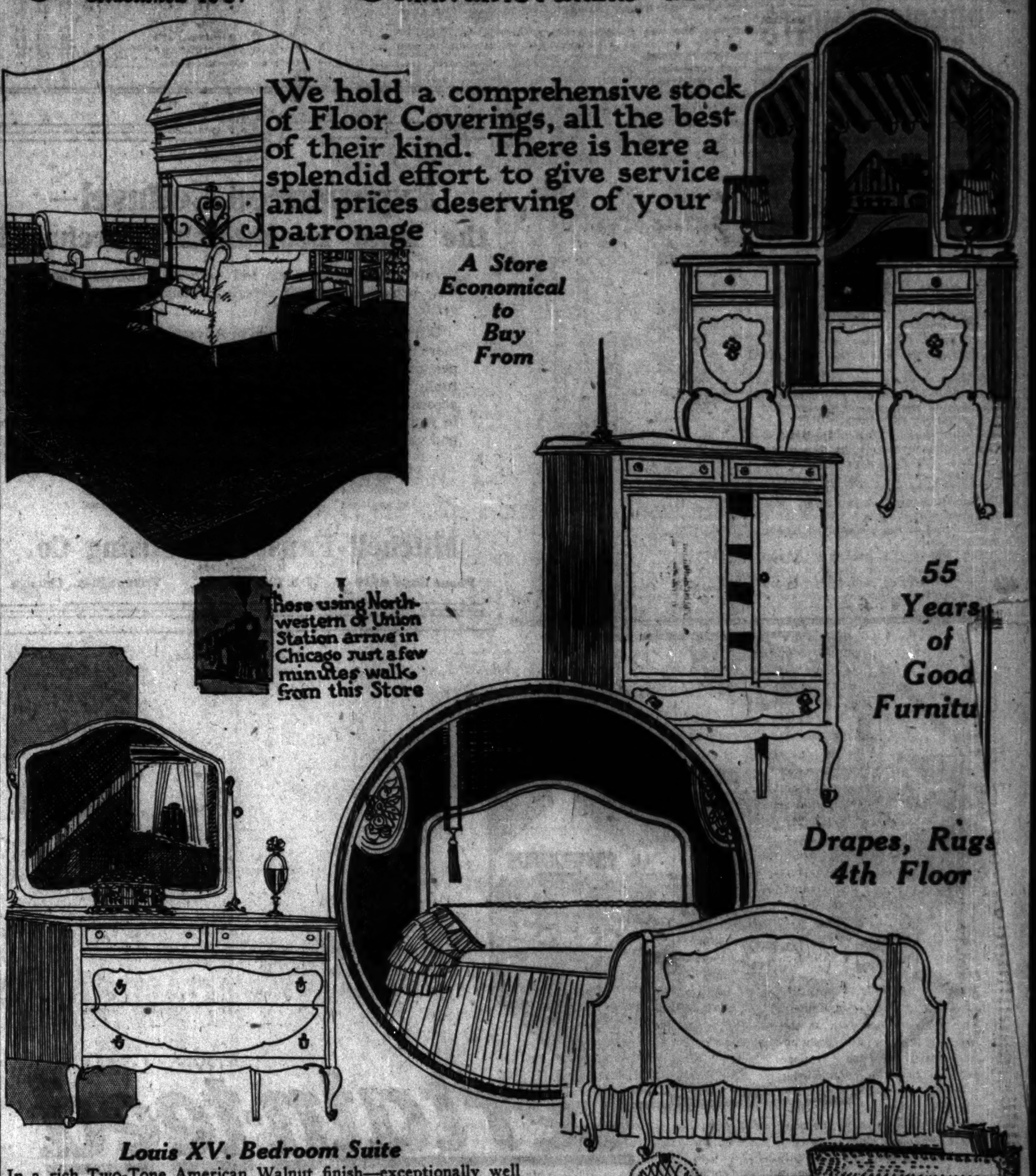

Louis XV. Bedroom Suite
In a rich Two-Tone American Walnut finish—exceptionally well constructed—one of our best values.
Dresser, 48-inch base, Mirror, 30x36 inches .. $69.50
Chifforette, 38-inch base .. 53.50
Vanity Dresser, 48-inch base $68.50
Bedstead, bow end, full or twin sizes 49.50

Visit Our Furnished Apartments

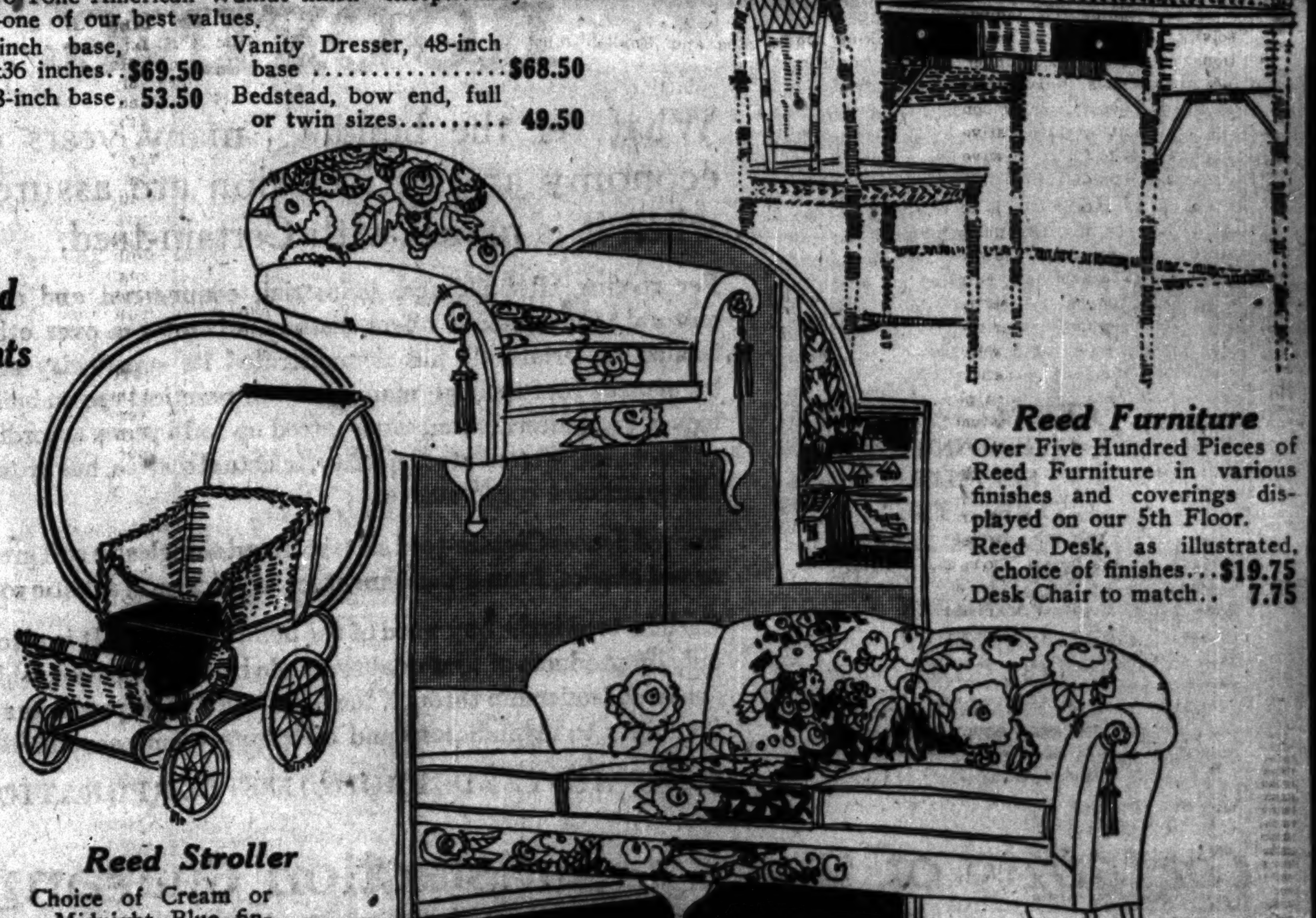

Reed Furniture
Over Five Hundred Pieces of Reed Furniture in various finishes and coverings displayed on our 5th Floor.
Reed Desk, as illustrated, choice of finishes ... $19.75
Desk Chair to match .. 7.75

Reed Stroller
Choice of Cream or Midnight Blue finishes, as illustrated, priced $8.75
Splendid line of baby carriages, embracing all the various styles and finishes, displayed on our 5th floor, from $14.00 to $69.00.

"Smyth-Made" Queen Anne Period
in excellent proportions for apartments; full spring seat, edge and back, removable spring-filled cushions; shown and priced in Baker's Velour, but we have a wide range of covers from which to choose, in either Velour, Tapestry or Damask. (Outside backs are covered in same material.)
There is satisfaction in this suite—we guarantee that. Priced, 2 pieces $163.00

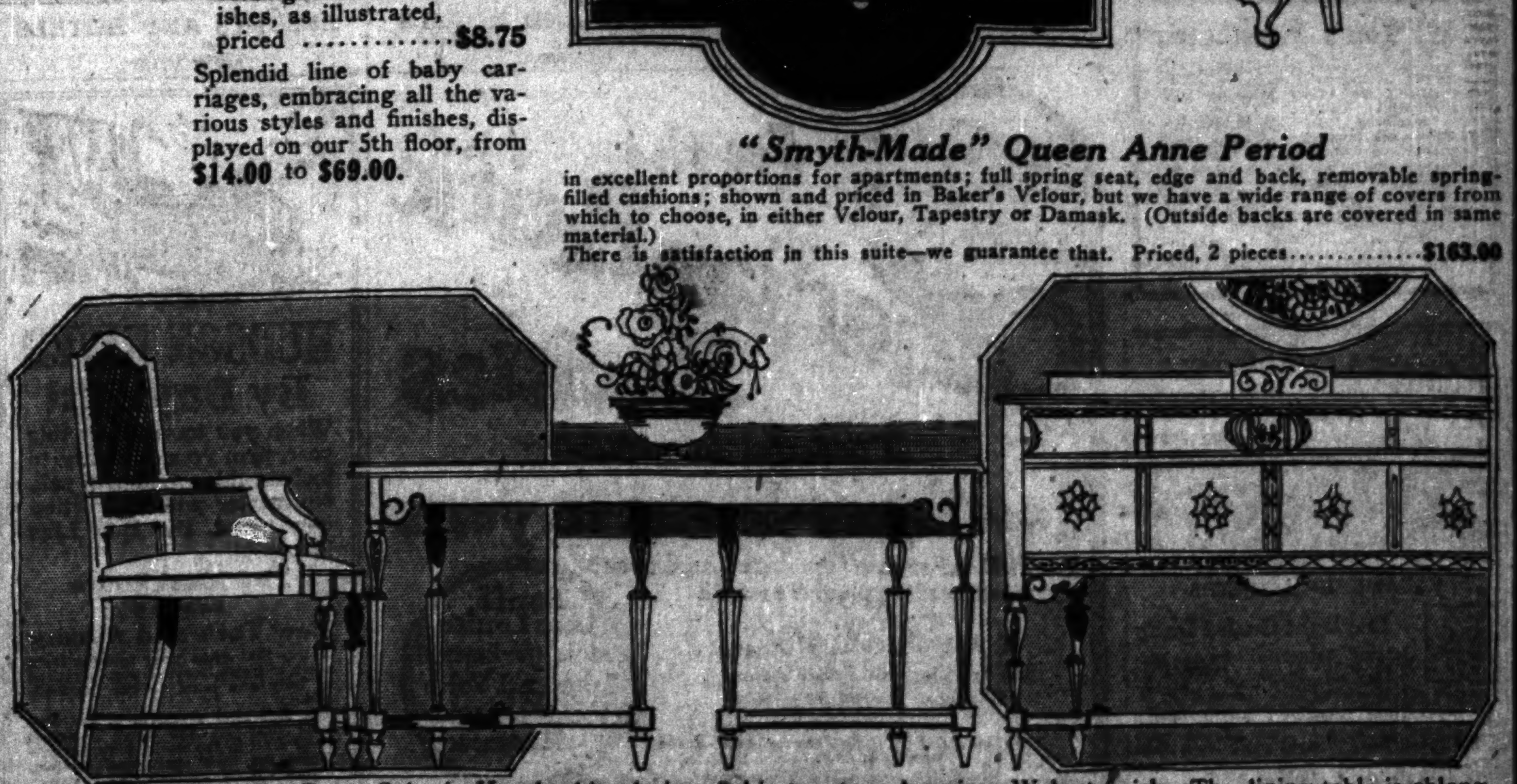

A very attractive Dining Room Suite in Hepplewhite design and in two-tone American Walnut finish. The dining table is oblong, top measuring 45x60 inches, and extends to 8 feet. The chairs have cane panel backs and the seats are covered in Velour.
Buffet Board, 60 inches wide $75.00
China Cabinet (not shown) 69.50
Serving Table (not shown) $37.50
Dining Table 79.50
Chairs, each $15.00
Arm Chair 21.50

Store open Every Saturday Night until 10 o'clock

PARK SPOONERS NOW SAFE FROM BENCH BANDITS

After a full week of warfare by twenty-four motorcycle policemen to make the west parks of Chicago safe for spooners, two men have been arrested charged with many holdups of couples on benches.

The men arrested are Peter Kuzas of 4436 South Artesian avenue and John Molenski, living at 1738 West 23d street. Both are 21.

It got to be so unsafe for spooners in Douglas park and other sylvan places of the west side that people almost ceased going there in quest of solitude.

One couple to suffer was Robert Boyn of 3959 Cicero avenue and Miss Pearl Samuelson of 2706 Evergreen avenue. While he was telling her his life's ambition she suddenly paused in listening, gasped, and lifted high both hands.

Up went Boyn's. The highwaymen collected $40 and his diamond stickpin.

Motorcycle Policemen Anthony Zentok and Edwin Bell of the West park police were passing Marshall boulevard in Douglas park early yesterday, when they saw W. J. Rechler, 426 West 61st place, and Miss Mary Kerwin, 6906 Dorchester avenue, being robbed. Rechler had just forked over $7. The policemen gave chase, and after a hand to hand struggle captured Kuzas and Molenski.

After which the policemen found two automatic pistols under a bush nearby. At Kuza's home was found a quantity of jewelry, four more automatics and 600 shells.

OFFICIAL WEATHER FORECAST.

Indiana—Fair Monday and probably Tuesday; warmer Monday.

Lower Michigan—Fair and warmer Monday; Tuesday unsettled; cooler in north portion.

Wisconsin—Fair Monday, warmer in east and south portions; Tuesday probably fair and cooler.

Ohio—Fair and warmer Monday; Tuesday fair.

Missouri—Fair and warmer Monday; Tuesday probably fair, cooler in northwest portion.

Iowa—Fair Monday, warmer in south and east portions; Tuesday probably fair, somewhat cooler.

Place of observation. State of weather. Aug. 27, 1922, 7 p. m. Central time.	Direction of wind.	Temp 7 p. m.	Highest today.	Lowest last night.	Precipitation 24 hours.
Eastern states—					
Albany, cloudy	N.	68	72	60	...
Atlanta, clear	N.	72	78	66	.02
Boston, rain	E.	62	66	62	.44
Buffalo, fair	N.E.	62	70	58	...
Charleston, cloudy	N.W.	72	90	76	.26
New York, cloudy	N.E.	64	70	66	.32
Philadelphia, cloudy	N.E.	64	68	66	.04
Pittsburgh, cloudy	N.	64	70	60	.02
Washington, rain	N.	60	74	68	.15
Gulf states—					
Abilene, clear	S.E.	90	94	72	...
Amarillo, clear	S.	88	92	64	...
El Paso, fair	S.E.	92	94	76	...
Fort Worth, clear	E.	86	88	68	...
Galveston, clear	N.E.	84	86	78	...
Jacksonville, cloudy	S.	74	84	76	...
Miami, fair	E.	82	86	80	...
Mobile, fair	N.	80	86	76	...
Montgomery, clear	N.	78	82	78	.30
New Orleans, fair	E.	82	88	78	...
San Antonio, clear	N.E.	94	100	78	...
Tampa, cloudy	S.	82	88	78	...
East central states—					
Alpena, clear	S.E.	64	68	48	...
Cairo, clear	N.W.	74	80	62	...
Chicago, clear	E.	67	70	63	...
Cincinnati, clear	N.W.	74	78	60	...
Cleveland, clear	N.E.	64	66	60	.02
Detroit, clear	E.	68	72	56	...
Escanaba, clear	S.	66	68	50	...
Evansville, clear	N.	78	82	60	...
Fort Wayne, clear	N.	70	74	52	...
Grand Haven, clear	N.W.	64	70	52	...
Grand Rapids, clear	W.	68	76	52	...
Green Bay, clear	S.E.	66	74	50	...
Indianapolis, clear	S.E.	70	76	60	.32
Mackinac Island, clear	Calm	68	70	48	...
Madison, clear	S.	70	76	54	...
Marquette, clear	E.	64	74	52	...
Memphis, clear	N.	76	80	62	.02
Milwaukee, clear	S.	66	72	56	...
Nashville, clear	N.E.	74	80	60	.01
Peoria, clear	Calm	68	80	52	...
Ste. Marie, clear	S.W.	62	72	46	...
Springfield, Ill., clear	N.	74	80	58	...
West central states—					
Bismarck, clear	S.W.	90	92	52	...
Charles City, clear	S.W.	72	78	48	...
Concordia, clear	S.	86	90	56	...
Davenport, fair	S.E.	74	82	54	...
Des Moines, clear	S.	74	80	54	.01
Dubuque, clear	S.	70	78	52	...
Duluth, clear	S.W.	68	74	50	...
Huron, clear	S.E.	86	88	50	...
Kansas City, clear	S.E.	80	84	60	...
Keokuk, fair	S.E.	76	80	56	...
Little Rock, clear	E.	82	86	64	...
North Platte, clear	S.	88	94	48	...
Oklahoma City, clear	E.	84	92	66	...
Omaha, clear	S.	80	86	60	...
Rapid City, clear	N.W.	90	96	52	...
Sioux City, clear	S.	80	84	60	...
St. Louis, clear	N.W.	78	82	62	...
St. Paul, clear	...	..	..	52	...
Minneapolis, clear	S.E.	78	80	..	...
Mountain states—					
Boise, clear	N.W.	96	96	76	...
Cheyenne, fair	W.	80	88	56	...
Denver, fair	S.W.	78	90	60	...
Havre, clear	N.E.	86	90	..	...
Helena, fair	W.	88	90	52	...
Phoenix, fair	E.	102	104	..	...
Pueblo, cloudy	N.E.	82	94	60	...
Salt Lake City, cloudy	W.	86	92	68	...
Yellowstone Park, fair	....	74	82	56	...
Pacific states—					
Los Angeles, fair	W.	80	94	70	...
Portland, Ore., clear	N.	80	80	60	...
San Diego, rain	N.E.	70	80	68	...
San Francisco, fair	S.W.	64	72	56	...
Seattle, Wash., cloudy	N.W.	64	64	60	...
Spokane, fair	S.W.	92	94	62	...
Canadian—					
Calgary, cloudy	N.	48	70	44	...
Edmonton, fair	N.E.	54	56	52	...
Medicine Hat, clear	N.	66	80	54	...
Montreal, fair	N.W.	62	66	38	...
Quebec, cloudy	N.E.	62	70	54	...
Toronto, clear	S.E.	58	76	54	...
Winnipeg, fair	S.	74	82	..	...

M·F

Experienced Counsel— the Most Economical Purchase!

Advertising counsel, no less than legal counsel, should have behind it years of experience—and it must be altogether frank and candid.

Our study of the Relation of Advertising to Business for more than 18 years has proved that many things which pertain to merchandising and advertising have become virtually laws of commercial procedure. Candid advice, based accordingly, avoids not only the waste of money and effort in fruitless experiment—it saves what is more important and valuable—time!

For executives who help shape the advertising program of their company we have issued a remarkably candid booklet—"48 Ideas on Advertising and Merchandising." A copy will be forwarded upon request.

Mitchell-Faust Advertising Co.
Established 1904
Phone State 6610 7 S. Dearborn St. Tribune Bldg., Chicago

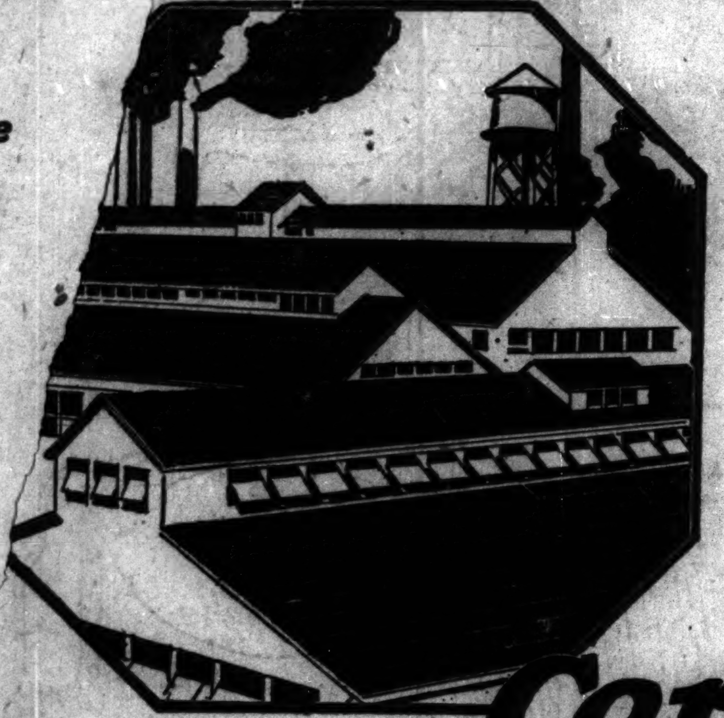

Certain-teed ROOFING

Whatever the building, many years of economy and satisfaction are assured when it is roofed with Certain-teed.

For roofing all buildings, industrial, commercial and agricultural, Certain-teed offers distinct advantages over other roofing materials. It has demonstrated its superiority as a permanent roof through many years of practical use on buildings of every description. Guaranteed up to 15 years, according to thickness. Certain-teed quality, in actual service, has proved this guarantee conservative.

For residences Certain-teed slate surfaced shingles, in soft green or red shades, form a permanent, economical and artistic roof.

Certain-teed is the buy word of the building world. It is placed only on products of first quality, made by an institution which achieved leadership through the sheer merit of its products and its ability to manufacture and distribute them economically.

CERTAIN-TEED PRODUCTS CORPORATION

CERTAIN-TEED
ROOFING
SHINGLES
TARRED FELT
INSULATING PAPERS
PAINTS OF ALL KINDS
VARNISHES
LINOLEUMS
OIL CLOTH
FLOORTEX—
THE ECONOMICAL, SANITARY, ATTRACTIVE FLOOR COVERING

Certainty of Quality - Satisfaction Guaranteed

A genuine Silvertown Cord~30x3½ for $13.50

The same materials, construction and workmanship as in all other sizes of Silvertowns. The same high quality, long wear, long service and complete dependability guaranteed by the GOODRICH *one-quality standard.* Your tire dealer will supply you today and save you money.

The Silvertown 30x3½ for the Ford, Maxwell, Chevrolet, Willys-Overland and other light cars.

THE B. F. GOODRICH RUBBER COMPANY
Akron, Ohio
ESTABLISHED 1870

Goodrich
Silvertown CORD TIRE
"BEST IN THE LONG RUN"
for AUTOMOBILES, MOTORCYCLES, BICYCLES, TRUCKS

Have You a Sweetheart, Son, Daughter, Brother or Sister? If so, write us today to send you FREE the Allen's Foot-Ease Walking Doll. One Druggist writes: "These Foot-Ease Walking Dolls are a Scream. Many people here are using them at banquets and festivals as table decorations, one doll to a cover. Send us another supply." The Allen's Foot-Ease Walking Doll, advertising Allen's Foot-Ease, the Antiseptic, Healing Powder for tender, smarting, swollen feet, is the cleverest novelty of the season. Drop a Postal to Allen's Foot-Ease, Le Roy, N. Y., and get a Doll FREE.

RESORTS AND HOTELS
ILLINOIS.

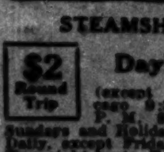

SOUTH HAVEN

STEAMSHIP IROQUOIS

$2 Round Trip — Daylight Cruise Daily (except Saturdays) leaves Chicago 9:30 A. M.; home 9:30 P. M. Saturdays 2:00 P. M. $3 Sundays and Holidays. Night boats 9 P. M. Daily, except Friday, Saturday and Sunday. Two night boats, Friday and Saturday, 10:30 P. M. and 11 P. M. Fare $2 one way; $3.75 round trip. Freight rates lower than rail.

Waukegan Daylight Cruise

75c Round Trip — Leave 10:00 A. M. daily, except Sunday. Picturesque views of Lincoln Park, Evanston and beautiful North Shore. Home 7:00 P. M. All kinds of refreshments.

All schedules daylight saving time.

Docks Clark St. Bridge — Phone Franklin 0814

RESORTS AND HOTELS
CANADA.

See the Canadian Pacific Rockies

Wonderful in September

Low Fares—lowest in years

For full information, rates and reservations, write, phone or call

T. J. Wall, General Agent
140 So. Clark St. (near Adams), Chicago. Phone State 5000

Banff, Lake Louise, Field (for Emerald Lake and Yoho Valley), Glacier, Sicamous

The Canadian Pacific Railway is the only one to Banff and Lake Louise

The Tribune prints more Want Advertising than any other Chicago paper.

RESORTS AND HOTELS
NEW YORK.

HUDSON RIVER By Daylight

When you travel East this year, plan your itinerary to include this wonderful sail. No matter which direction you travel, the Day Line forms

The Ideal Route Between New York and Albany

A trip that grips your interest from start to finish, leaving you refreshed in body and mind at the journey's end.

The five steel steamers of the Day Line fleet are the most luxurious river craft in the world, famed everywhere for their speed and comfort.

Rail tickets accepted, New York to Albany, Albany to New York

Write for Illustrated Literature

Harry A. Gress, General Agent
Scott's Universal Marine Agencies
142 South Clark Street Chicago, Ill.

Hudson River Day Line
Desbrosses Street Pier New York

RESORTS AND HOTELS
MISCELLANEOUS.

Graham & Morton Line
Steel Fleet of White Flyers

EXCURSION Music and Dancing Free
DAYLIGHT SAVING TIME

Daily .... 9:30 A. M.
Daily .... 11:30 P. M.
Saturday. 9:30 A. M.
Saturday. 2:00 P. M.
Saturday. 11:30 P. M.
Sunday .. 10:00 A. M.
Sunday .. 7:00 P. M.
Sunday .. 11:30 P. M.

$1 Round Trip Day Excursion — St. Joseph Benton Harbor — 90c One Way
Leave weekdays 9:30 a. m.; returning arrive 9:30 p. m.
Sundays and Holidays, $1.75 Round Trip
Leave 10:00 a. m.; returning arrive 9:30 p. m.
Fare Good Any Time, $1.35 One Way

Daily ... 10:00 A. M.
Except Saturday
Saturday. 2:30 P. M.
Sunday .. 10:00 A. M.

$1 Round Trip Day Excursion — Michigan City
Leave weekdays, except Saturday, 10 a. m.; returning arrive Chicago 7 p. m.
Saturday Afternoon Excursion: Leave Chicago 2:30 p. m.; returning, arrive 10:45 p. m.
Sundays and Holidays, $1.50 Round Trip
Fare Good Any Time, 85c One Way

$3.00 One Way—$5.50 Round Trip
SAUGATUCK

$3.00 One Way—$5.50 Round Trip
Holland, Ottawa Beach
Macatawa Park, Waukazoo

$3.95 One Way—$7.30 Round Trip
GRAND RAPIDS

Docks Foot of Wabash Ave. Central 2162

RESORTS AND HOTELS
WISCONSIN.

Chicago's Greatest Trip on Chicago's Greatest Ship

DANCING

GREAT STEEL SHIP CHRISTOPHER COLUMBUS

Milwaukee and Return

$1.50 Round Trip
Sundays and Holidays... $2

Daily 10 A.M. Daylight Saving Time. Home 10 P. M.

Land in Sight All the Way
170 Miles on Grand Old Lake Michigan
2 hours in beautiful Milwaukee. 10 hours on the lake.

Cafe— You will enjoy dining in our Restaurant. Best food and perfect service at reasonable prices.

Picnic Lunch Room
FREE TABLES — BRING THE FAMILY
Four Broad, Shady Decks

Night Boat Daily (Except Sunday) 8 p. m.

Docks—Michigan Blvd. Link Bridge and River.

GOODRICH STEAMSHIP LINES

WISCONSIN.

See Madison, Wis. Miller Park Resort, located Route 10, 3 miles from State Capitol, has accommodations for auto tourists. Spend a pleasant week end. Ask for circular. MILLER PARK RESORT, MADISON, WIS.

Subscribe for The Tribune.

The Tribune has the largest morning daily circulation in America.

ANALYSIS OF NEW TARIFF BILL AND ONE IT DISPLACES

Chemical Schedule Said to Equal an Embargo.

[This is the first of a series of articles explaining the chief points of difference in the tariff bills as passed by the house and senate and which are now being adjusted in conference.]

BY ARTHUR CRAWFORD.

Washington, D. C., Aug. 27.—[Special.]—Regardless of what the tariff conferees may do in adjusting the differences between the house and senate bills, the domestic chemical industry will receive in the new law greater protection than ever before in its history.

Duties in the original house bill, passed in July, 1921, and in the measure passed recently by the senate, were fixed with a view of preventing a return to the situation prevailing before the war when Germany maintained practically a monopoly in the manufacture of many important chemicals, notably dyes.

The house ways and means committee and the senate finance committee were in accord on this policy of making rates so high as to enable the chemical industries developed in this country during the war to gain a permanent foothold.

Duties High and Higher.

Where there are differences in the senate and house chemical duties it is usually the case that one rate is high and the other is higher. Hence, in the case of this schedule, which is No. 1 in the tariff bill, the task of the conferees is not so much to determine a fundamental policy as it is to ascertain how high the rates can go without being unduly burdensome on the consumers.

The chemical industry, probably more than any other, was anxious for the adoption of American valuation as provided in the house bill. Because of the change to foreign valuation in the senate bill the degree of protection in some instances is less in this particular schedule in the senate bill than in the house measure.

According to a Democratic estimate the rates of duty in the chemical schedule of the senate bill average from 40 to 60 per cent higher than those in the former Payne-Aldrich law, which were considerably greater than those in the existing Underwood act.

Farm Bloc Computation.

A computation made by a farm bloc senator, who was attempting to justify the rates in the senate bill showed that eighty-one items of the chemical schedule had equivalent ad valorem rates based on foreign valuations averaging 33 per cent in the senate bill, as against 71 per cent in the house bill, 13 per cent in the Payne-Aldrich law, and 16 per cent in the Underwood law.

The McCumber bill as reported from the finance committee to the senate contained forty-four items in the chemical schedule in which duties were the same as in the Underwood act, sixty-seven items on which duties were the same as in the Payne-Aldrich law, 223 items on which rates were higher than in the Underwood act, and 135 items in which they were higher than in the Payne-Aldrich act.

The Republicans, who are responsible for the tariff bill, declared with pride that the chemical schedule for the first time in the history of the country will furnish adequate protection for the domestic industry.

Heretofore, they state, the tariff laws have protected the inorganic chemical industry, but have failed to do so in the case of the organic and synthetic products, allowing the Germans to supply practically the entire dye and synthetic drug consumption of the United States.

The Democrats challenge this contention that the duties proposed in the chemical schedule are necessary for the protection of the domestic industry and also take exception to the fundamental policy involved.

Duties Equal to Embargo.

The greatest amount of controversy in the tariff conference connected with this schedule centers about the duties on dyes. The question of a dye embargo is not at issue, inasmuch as neither the house nor the senate bill contains an embargo provision. While the house ways and means committee and the senate finance committee favored an embargo the house and senate both rejected proposals along this line.

The senate bill rates of duty on dyes are so high as to be regarded as equivalent to an embargo. These duties are 10½ cents per pound plus 75 per cent on intermediates, and 10½ cents plus 90 per cent on finished dyes. These ad valorem duties are based on the American selling price, being the only items in the entire senate bill on which American valuation is applied.

On the basis of the average American selling price of dyes produced in the United States in 1920, which was $1.08 per pound, these rates would be equivalent to a duty of about 190 per cent, or several times that on a foreign valuation basis.

Duties in the house bill were 7 cents per pound plus 60 per cent American valuation, on intermediates, and 7 cents per pound plus 35 per cent, American valuation, on finished dyes. Under the duties applying in the senate bill the President may decrease the duties on dyes, but not increase them.

Vegetable Oils Provisions.

Next to dyes the items in schedule No. 1 which have occasioned the greatest amount of discussion are those relating to vegetable oils. Agricultural organizations, especially the dairy associations, have urged high duties on vegetable oils, their interest being primarily due to the fact that some of these oils are used in butter substitutes. Some of the agricultural interests have also sought protection as a means of encouraging the growing of such oil bearing seeds as soya beans and peanuts.

In the house bill duties of 2 cents per pound were imposed on cotton seed, cents per pound on peanut oil. These duties were not high enough to suit the farm bloc, and the finance committee accordingly raised the rate on cotton seed and soya bean oil to 3 cents, and on cocoanut and peanut oil to 4 cents.

The finance committee, however, added a proviso permitting the free entry of oils used for nonedible purposes, such as in the manufacture of soap. The agricultural interests made an attack upon these provisions and the result was that the proviso was stricken out in the senate.

TARIFF ACT GIVES PRESIDENT TOO MUCH POWER, WATSON SAYS

Washington, D. C., Aug. 27.—[Special.]—Rumblings of dissatisfaction with the flexible tariff provisions of the senate tariff bill are being heard among protectionists of the house. Representative Watson [Pa.] who is a Republican member of the house ways and means committee, declared his opposition to the proposition in a statement today.

Mr. Watson who is a high protectionist, also renewed his advocacy of the American valuation plan.

Mr. Watson expressed the belief that the granting of authority to the President and the tariff commission to change rates of duty "may ultimately lead to government control and bureaucracy, politics not consistent with our form of government and contrary to the spirit of the American people and the tradition of our republic."

UNCLE SAM HIT BY PROFITEERS IN P. O. LEASES

Washington, D. C., Aug. 27.—[By the Associated Press.]—Government ownership of post office buildings in every city and town in the United States where none now is owned, has been proposed to congress by Postmaster General Work with the approval of President Harding.

The President's approval, administration officials said today, was based upon reports showing that the plan, once put into effect, would mean a saving to the government of approximately half a billion dollars within the next ten years.

Administration leaders in congress, regarding the undertaking as an important business reform and designed to check profiteering in rentals, were prepared, it was said, to urge immediate enactment of legislation, providing for a nation wide postal building program.

There are at present, according to reports submitted by the postmaster general to senate and house committees, 5,836 postoffices in leased quarters and only about 1,300 in buildings owned by the government.

REVENUE LOSS LAST YEAR WAS $1,398,000,000

Washington, D. C., Aug. 27.—Internal revenue collections fell off $1,398,000,000 in the last fiscal year ending June 31 as compared with the year before, reflecting the business depression which swept over the country. Costs to the government of collecting the taxes went up 43 cents for every $100.

Total collections of $3,197,000,000 as compared with $4,595,000,000 in 1921 were reported in a preliminary statement issued today by Internal Revenue Commissioner Blair. The cost of gathering this sum was $41,435,000, or $1.30 for each $100 as against 87 cents for each $100 the year before.

Income and profits taxes totaled $2,088,000,000, a decrease of $1,140,000,000; estates taxes $139,000,000, decrease of $15,000,000; insurance $210,000,000, decrease $111,000,000; beverages of all kinds $79,000,000, decrease $62,000,000; tobacco $270,000,000, increase $16,000,000; admissions and dues $80,000,000, decrease $16,000,000; excise taxes $174,000,000, decrease $55,000,000; special taxes $91,000,000, decrease $2,000,000; stamp taxes $59,000,000, decrease $13,000,000; employment of child labor $15,000, decrease $9,000; miscellaneous collections, including receipts under the prohibition act and through customs officers, $7,356,000, increase $159,000.

Only the District of Columbia of all the states and territories showed an increase in income and profits taxes paid, its total being $9,713,000 or 21 per cent more than in 1921.

DIES ON WAY FROM CHURCH.

Thomas Jukmas, 60, 5802 South La Salle street, died yesterday of heart trouble while returning home from church.

A New Wrap of Siberian Squirrel $595

Consult your latest fashion magazine and you'll further realize the smartness of this wrap of Natural Siberian Squirrel, Mandarin style, featured at the shop of Bailen.

Bailen
THE STORE OF FUR SUPREMACY
620 S. MICHIGAN BLVD.
CHICAGO

A nominal deposit holds any purchase in storage until November 1st

CHAS. A. STEVENS & BROS.

Attractive Offerings for the Labor Day Vacationist

Pearl Beads
$5.95

Beautiful indestructible pearl bead necklaces in flesh, cream and white, some have small diamond, solid white gold clasps—others have gold spring ring clasps, special, $5.95.

JEWELRY—MAIN FLOOR.

Fashion's Footwear

The Kenova
$10.00

This attractive new pump has the smart instep strap and is developed in Beige trimmed in Patent, Dark Brown Ooze trimmed in leather to match, or in all patent leather. The newest shoe accessory is the new instep buckle. They are made in small oblong and in all sizes up to large oval shapes. Price $5 to $50.

MAIN FLOOR—WABASH SIDE.

Reduction on Summer Silks

To dispose of our summer silks we have made substantial reductions. Printed Crepes, Printed Voiles, White Sport Skirtings, and Shirtings are offered in this assortment. To close out quickly—

$1.95

SILKS—SECOND FLOOR.

Hand Bags
$5.95

We offer a large variety of Pouch Bags, Envelope and Semi-Envelope Purses to select from—made up in silks, real leathers, vachette, pin seal, cobra and novelty leathers, all silk lined and fitted inside with change compartments, purse and mirrors, $5.95.

HANDBAGS—MAIN FLOOR.

MARSHALL FIELD & COMPANY

Final Furniture
CLEARANCES

Dining Room and Bedroom Furniture

DURING the remaining days of the August Sale odd pieces left from broken Suites will be marked at very radical reductions. Sixty-five Dressers are priced from $40 up, forty-five Chifforobes from $29.50 up, and one hundred Dressing Tables as low as $29. There are also many Beds in attractive styles.

Dining Room Pieces, such as Sideboards, China Cabinets and Serving Tables, are marked at strikingly low prices. *Eighth Floor, Wabash*

For the Living Room or Library

SOFAS, Easy Chairs and Wing Chairs from broken sets; Rockers, Desks, Console Tables, Library Tables, Mirrors, End Tables, and many other pieces are included in an extensive Clearance. *Eighth Floor, North and Middle, State*

Reed and Fiber Furniture and Garden Pieces

A LARGE and very attractive collection of Reed and Fiber Furniture at Clearance prices is most tempting in its possibilities for use and decoration. There are all the latest designs and finishes, and only one piece of each kind.

In addition, all Hickory and Maple pieces for the lawn or garden, and many Swings and Hammocks are very greatly reduced. *Eighth Floor, South, State*

New Oriental Rugs
At Unusual Low Prices

THE individuality of their designs, the soft beauty of their colors, and their unusually low prices make these Rugs decidedly interesting to the person desiring Oriental floor coverings. They are new importations personally selected by our buyers.

Anatolian Mats in rich colors, size about 2x3, $8.50 and $10
Lilahan Rugs, in rose and deep blue, size about 5x6, $85 to $175
Sarook Rugs, an unusual selection; size about 4.6x6.6, $150 to $300

Mahal, 11.3x8.7, $275	Seistan, 11.10x9.0, $300	Kurdistan, 18.6x12.0, $1100
Serapi, 12.5x8.11, $300	Mahal, 13.6x10.3, $400	Chinese, 19.6x14.8, $1200

FINE CHINESE RUGS
Size 5x8, $85 to $100 · Size 8x10, $120 to $180 · Size 9x12, $195 to $300
Third Floor, Middle, Wabash

Domestic Rugs Reduced
in an August Selling

THIS, indeed, is the propitious time to buy Axminster and Velvet Rugs, since they are considerably reduced for the remainder of the month. Their quality is highly dependable, and you will find them suitable for many different rooms because of their great variety of designs, textures and color combinations.

Velvet Rugs
Size 6x9, $17 and $22 · 8.3x10.6, $25 and $36
9x12, $30 and $40

Axminster Rugs
Size 6x9, $20 and $22 · 8.3x10.6, $36 and $42.50
9x12, $38 and $48

Third Floor, South, Wabash

A Clearance of
Ornamental Pieces for Gardens

BIRD BATHS, Urns, Fountains, Benches, Chairs, Statues and Pedestals for gardens are included in a final Clearance. They are of Marble, Stone, Cement, Terra Cotta, and Iron, and will make many a path or shady nook more picturesque.

Second Floor, Middle, Wabash

APPERSON
MOTOR CARS

Invest in transportation as you would buy bonds

In putting the price of a good motor car into any other form of investment, you would investigate the record of the property and the reputation of the men responsible. Buying an Apperson assures you of the lasting service and satisfaction experienced by thousands of Apperson owners for over a quarter of a century. No guarantee is stronger than the present general acceptance of the Apperson as a motor car of quality, endurance, accessibility and remarkable road performance. Come in or telephone us to send a demonstrator today.

Seven distinctive body types. Prices range from $2620 to $3695 at Kokomo, Indiana. Excise tax is extra.

APPERSON BROS. AUTOMOBILE CO., KOKOMO, IND.

APPERSON MOTOR CAR CO
2240 South Michigan Avenue
Phone Calumet 6760

"A BUSINESS MAN'S INVESTMENT"

Store Open Evenings

PAY NO MONEY DOWN

Starck
210-212 So. Wabash Ave.

30 DAYS' FREE TRIAL

GRAND PIANOS
$485
AND UP

You want a Grand Piano—Why not save on one of these wonderful bargains?

HERE ARE A FEW OF THE MANY USED
BARGAINS

Starck	$725
Steinway	585
Majestic	485
Weber	350
Kenmore	525
Starck	845

Trade in your Piano or Phonograph. We will allow its full present value and you need pay no cash down.

Pay Only $10 Per Month

New Starck Grand Pianos, $1,000 to $2,500, Sold on Convenient Payments

P. A. Starck Piano Co.
Manufacturers of Starck Grand, Upright and Player-Pianos
210-212 S. Wabash Ave. (Near Adams) Chicago

Store Open Evenings

Build Value Into Your Home

THINK of the pride you'll take in a beautiful Brick Home. How your friends will admire it and respect your good taste and sound judgment.

Your home will be worth more, too, when you build of Brick.

Call or write for free circular.

Chicago Brick Exchange
219 Chamber of Commerce Bldg., Chicago, Ill.

Form and Circular Letters
INDIVIDUALLY TYPEWRITTEN
QUICKLY AT LOW COST
Satisfaction Guaranteed
HARLAN R. MORRIS, Inc.
417 South Dearborn St., CHICAGO
Phone HARRISON 8634

RESORTS—FOREIGN
Ocean Travel.

to the Orient
"Giants of the Pacific"

JAPAN 10 days
CHINA-14 days MANILA-18 days

These big ships make quick time and offer unexcelled service. Everything Canadian Pacific standard—none better. Sail from Vancouver, British Columbia, fortnightly.

Further information from local steamship agents or

R. S. ELWORTHY,
General Agent S. S. Pass. Dept.
40 N. Dearborn St., Chicago
Phone: Randolph 3625

Empress of Canada
Empress of Australia
Empress of Asia
Empress of Russia

Canadian Pacific Route

New York to South America
on U.S. Government Ships

New Reduced Rates
Fastest Time

to Rio de Janeiro, Montevideo, and Buenos Aires. Finest ships—American service—American Food—American comforts. Sailings from Pier 1, Hoboken.

S. S. Western World	Sept. 2nd
S. S. Southern Cross	Sept. 16th
S. S. American Legion	Sept. 30th
S. S. Pan America	Oct. 14th

Fortnightly thereafter
For descriptive booklet, address
Munson Steamship Lines
67 Wall St. New York City
Managing Operators for
U. S. SHIPPING BOARD

RESORTS—FOREIGN
Ocean Travel.

SAN FRANCISCO TO THE ORIENT
on U.S. Government Ships

The Sunshine Belt
Sailings from San Francisco
To Honolulu, Yokohama, Kobe, Shanghai, Manila and Hong Kong.

President Wilson (Empire State)	Sept. 2
President Taft (Maiden Voyage)	Sept. 16
President Lincoln (Hoosier State)	Sept. 23
President Pierce (Maiden Voyage)	Oct. 3
President Cleveland (Golden State)	Oct. 14

Sailings every 14 days thereafter.

PACIFIC MAIL S.S. CO.
508 California St., San Francisco, Cal.
503 So. Spring St., Los Angeles, Cal.
10 Hanover Square, New York City
Managing Operators for
U. S. SHIPPING BOARD

RESORTS—FOREIGN
Ocean Travel.

NEW YORK to EUROPE
on U.S. Government Ships

Sailings from Piers 3 and 4, Hoboken
To Plymouth—Cherbourg—Bremen

America	Sept. 2	Oct. 7
President Roosevelt	Sept. 9	Oct. 14
President Harding	Sept. 16	Oct. 21
George Washington	Sept. 23	Oct. 28

To Cobh (Queenstown)—Plymouth—Cherbourg—London

President Van Buren	Aug. 30	Oct. 4
President Polk	Sept. 6	Oct. 11
President Garfield	Sept. 13	Oct. 18
President Monroe	Sept. 20	Oct. 25
President Adams	Sept. 27	Nov. 1

To Bremen

President Arthur	Sept. 9	Oct. 14
President Fillmore	Sept. 30	Nov. 4

To Bremen—Danzig

Susquehanna	Aug. 31	Oct. 12

United States Lines
Moore & McCormack Co., Inc.
Roosevelt Steamship Co., Inc.
Managing Operators for
U. S. SHIPPING BOARD
For Booklet Address U. S. Lines
45 Broadway, New York

ROUND THE WORLD
"EMPRESS of FRANCE"
4 MONTHS CRUISE
the MEDITERRANEAN
"EMPRESS of SCOTLAND"
[illegible]

ROYAL MAIL LINE
Germany — France — England
Frequent Sailings—Moderate Rates
THE ROYAL MAIL STEAM PACKET Co.
117 W. Washington St., Chicago

HOLLAND-AMERICA LINE
N. Y. to Plymouth-Boulogne-Rotterdam.
Passenger Office, 120 N. La Salle St., Chicago

The Tribune prints more Want Advertising than any other Chicago paper.

CHICAGO GOLFERS BEAT PITTSBURGH IN TOLEDO PLAY

BRITISH-U. S. MATCH

SOUTHAMPTON, N. Y., Aug. 27.—British and American amateur golfers will meet tomorrow on the national links in the first of the engagements for the Walker cup, the trophy emblematic of international team supremacy. Tomorrow's enngagements are four Scotch foursomes and the play will end Tuesday with eight singles' matches. Tomorrow's alignment, as announced by team captains, is:

Jesse Guilford and Francis Ouimet, United States, versus Cyril J. H. Tolley and Robert Harris, England.
Chick Evans and Bob A. Gardner, United States, versus Roger H. Wethered and C. C. Aylmer, England.
Bobby Jones and Jesse Sweetser, United States, versus W. B. Torrance and C. V. Hooman, England.
Max Marston and W. C. Fownes Jr., United States, versus John Caven and W. Willis Mackenzie, England.

BY HUGH FULLERTON.

Toledo, O., Aug. 27.—[Special.]—As a curtain raiser to the first great tournament of the public links golfers of the United States, Chicago and Pittsburgh staged a team battle for the intercity championship today, and after thirty-six holes of good and bad play the Chicoans won, 15 to 5, by the Nassau system scoring.

TED LLOYD.
[TRIBUNE Photo.]

Russell Martin, city champion, and Ted Lloyd, the Illinois champion, both of Jackson park, and A. K. D. Cochrane and Walter Crowdus of Lincoln park, represented Chicago. C. E. Moore, C. Barber, Pittsburgh's champion, Charles Reisfar and Sam Graham, wielded the clubs for the Smoky City.

All save Martin shot beautiful golf. Martin after a corking morning round, went to pieces in the afternoon and took 85 to complete the journey.

Toledo Golf Crazy.

The triumph of the Chicagoans in winning back the Intercity cup, which Pittsburg captured last year, was but a part of the enthusiasm. There are 138 golfers, representing the public links of almost every city of size from Boston to San Francisco entered, and Toledo is golf crazy.

The qualifying round tomorrow promises to be one of the hardest of the season. Half of the players' form is unknown, and although Chicago and St. Louis are favorites because of their showing today, Washington, Baltimore, New York, and Hartford, Conn., are claiming that their teams will win, and San Francisco, which sent a team across the continent to compete, is regarded as dangerous.

Second Team Loses.

Chicago's second team, composed of Tom Monahan and Brad Smith from the Jackson Park club, and James Fee and Matt Jans, went down in excusable defeat in the morning against the pick of the St. Louisans.

The same quartet of Chicagoans tackled the Bostonion four in the afternoon. The Bostonese gave the Chicagoans a fierce battle, Weiss and Quinlan holding Monahan and Brad Smith even, although Brad had a wild afternoon with a lot of natural sevens in his score. Jens and Fee, however, redeemed themselves for their work in the morning and beat Delury and Dinceen.

St. Louis Is Favorite.

With thirty-three cities represented about thirty-three of them are claiming the best chance to win. St. Louis, however, is the favorite with the majority. Washington's team, led by Brook and Agnew, both of whom shot 74s over the course yesterday and today, is much feared. Dayton, which selected nine of its best public linkers, is backing the city entry.

In connection with the qualifying round tomorrow the big intersectional championship will be decided. The teams are:

Midwest—Barber, Pittsburgh; Lloyd, Chicago; Martin, Chicago; Cullen, Toledo; Maguire, Toledo; Fee, Evanston; F. Streeland, M. Streel, Dayton; Graham, Pittsburgh, and Cochrane [captain], Chicago.

Western—Held, St. Louis; Kossman, St. Louis; Delker, Kansas City; Curran, St. Louis; Murphy and Conlan, San Francisco; Towsley, Kansas City; Bowley, San Francisco; Dye, St. Joseph, and Lincoln, St. Louis. Eddie Held is captain.

New England—Allback, Boston; Quinlan, Boston; Des Champs, Hartford; Delury and Dinsen, Boston; G. F. Smart [captain], Hartford; Wiese, Boston; Burgesser, German, and Morris, Hartford.

East—Sharff, Walsh, Ford, and Sommers, New York; Curtin, Newark; Coble, Philadelphia; Agnew and Ottell, Washington; Cole and Levett, Baltimore.

There was quite a change in the Chicago entry list today. The U. S. G. A. committee permitted substitutions for many players. The Chicago changes follow:

Walter Barrow subs for John Humphries, R. E. Johnson for Jack Wright, Art Patterson for Bob White, G. E. Olsen for Sol Miller, Gregg Fahey for Dave O'Connor, Andrew Humphries for Peter Jens, H. D. Gruver for George Packard of Winnetka, R. W. Connor for B. Koch, and H. C. Limberg for George Deering.

GASOLINE ALLEY—AVERY IS DEEPLY TOUCHED BY NIAGARA

HELPS CHICAGO WIN

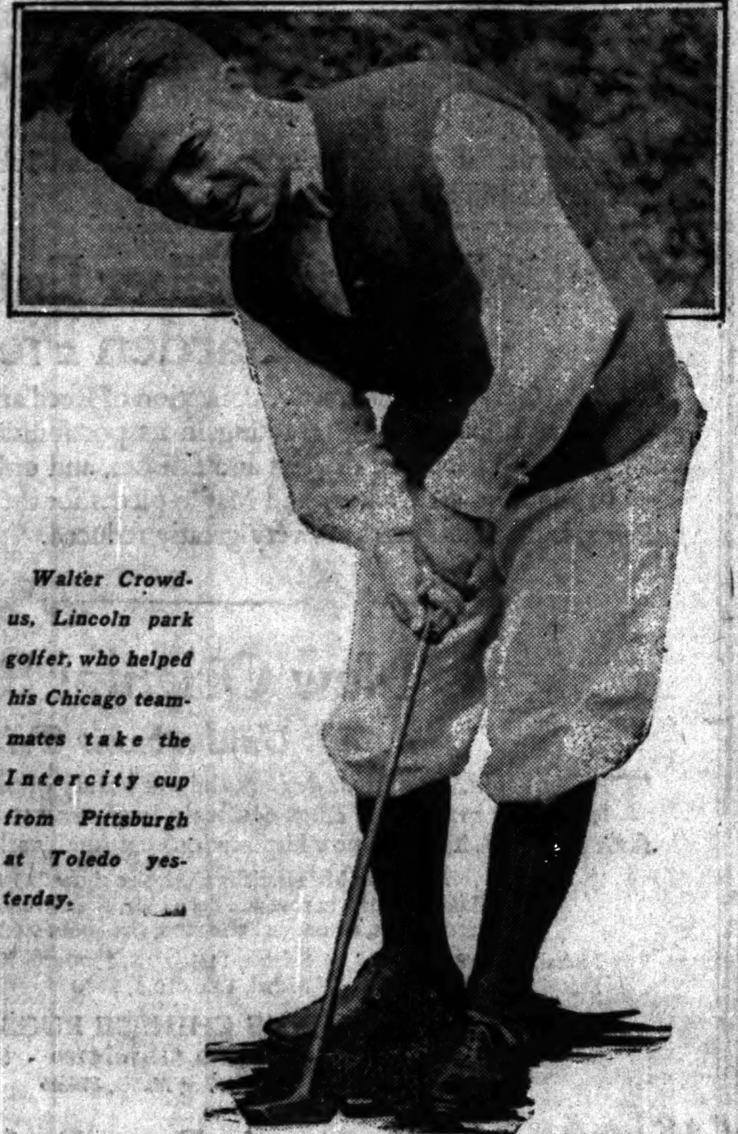

Walter Crowdus, Lincoln park golfer, who helped his Chicago teammates take the Intercity cup from Pittsburgh at Toledo yesterday.

Veteran British Golf Stars Trim Hutchison and Ayton

BY JOE DAVIS.

(Picture on back page.)

Those two grand veteran golfers, J. H. Taylor and Alec ("Sandy") Herd, both former British open champions, signalized their first local appearance by defeating Jock Hutchison of Glen View and Laurie Ayton of Evanston, 3 and 1, in their thirty-six hole match at Lincoln park course yesterday.

Too much praise cannot be given the Britishers for their showing over a course they never had seen before, and on putting greens which differ widely from thoes to which they are accustomed. Again it was difficult for the visitors to judge distances, as the greens generally are not banked at the back. Jock and Laurie both have played Lincoln park before.

Herd Ties Record.

Herd on the first round in the afternoon with a score of 36 tied the record of the course held by Chick Evans, while Jock, with rounds of 37 and 38, tied the record of 75 for the double round, also held by Chick. As there was a special prize for low score in the afternoon, all putts were holed.

The Britishers established a substantial lead in the first round, 3 up, largely through the play of Taylor. He drove into the water at the second hole and picked up. Had he got a par 4 on this hole he would have been out in 35. He won the third hole, 410 yards, with a 3, putting his mashie pitch dead to the hole. At the seventh hole he putted for a 2. On the ninth green all four players missed putts of less than six feet and the invaders had a lead of 4 up.

Two Thousand See Match.

At starting time in the afternoon the gallery numbered approximately 2,000 and the Britishers won the first hole with 4, being 5 up, but Jock won the third hole with 4 and the sixth with a 4, being the only player to get home on his second. This left the Britons 3 up at the turn.

As Taylor and Herd both put their seconds for the first hole in the bushes and Ayton won the next with a birdie 3, sinking an eight foot putt, while Taylor put his second into the water and picked up, the lead shrank to 1 up.

The next three holes were halved, but Taylor won the sixth, after slicing behind the bushes, and then got a fine wooden second short of the green, chipped to fifteen feet, and holed his putt. This about settled the match, leaving the Britons 2 up and 3 to play.

CARDS OF MATCH

FORENOON ROUND.

Taylor—										
Out	5	*	3	4	3	4	3	5	4	
In	4	4	4	4	3	4	3	5	4—38	
Herd—										
Out	5	5	5	4	3	5	3	5	4—39	
In	5	*	5	4	3	5	3	5	4	
Hutchison—										
Out	5	4	4	4	3	6	4	5	5—40	
In	6	*	4	4	3	5	3	6	4	
Ayton—										
Out	5	4	5	4	3	5	4	5	5—40	
In	6	5	4	4	3	5	3	5	4—39—79	

BEST BALL.

Britons—									
Out	5	5	3	4	3	4	3	5	4—36
Chicagoans—									
Out	5	4	4	4	3	5	4	5	5—39
Britons—									
In	5	5	5	4	3	4	3	5	4—38—74
Chicagoans—									
In	6	5	4	4	3	5	3	5	4—39—78

AFTERNOON ROUND.

Taylor—									
Out	4	4	5	4	3	5	3	5	4—39
In	7	*	4	4	3	4	3	4	5
Herd—									
Out	4	4	5	4	3	5	3	4	4—36
In	6	4	5	4	4	5	4	5	4—41—78
Hutchison—									
Out	4	5	4	4	3	4	3	5	4—37
In	5	4	4	4	4	5	3	5	4—38—75
Ayton—									
Out	6	4	5	4	3	5	4	4	5—40
In	5	3	4	4	3	6	3	5	4—37—77

BEST BALL.

Britons—									
Out	4	4	5	4	3	5	3	4	4—36
Chicagoans—									
Out	5	4	4	4	3	4	3	4	4—35
Britons—									
In	6	4	4	4	3	4	3	4	4—36—72
Chicagoans—									
In	5	3	4	4	3	5	3	5	4—36—71

On Local Golf Links

EXMOOR Country club golfers are getting in form for their annual jamboree tourney tomorrow and Wednesday. Each member is permitted to enter two guests and the same foursomes will play together for both days.

PRESS CLUB TOURNEY.

The Chicago Press Golf club will hold its monthly tournament at Olympia Fields today.

AT OLYMPIA FIELDS.

The annual tournament of the Chicago Association of Commerce will be played tomorrow at Olympia Fields. The Musicians' Gold club tournament is scheduled the same day at Green Valley.

AT SOUTH SHORE.

The Women's Western Golf association will hold an open day tournament on Wednesday at South Shore. The last event before the western championship at St. Louis on Sept. 11-16 will be an open day meet on Thursday, Sept. 7, at Olympia Fields.

AT LAKE SHORE.

Robert Bensinger, 72—84—156, and Harold Foreman, 84—76—160, topped the field at Lake Shore in the qualifying round for the club championship. Other qualifiers were L. Heppner, E. S. Rosenbaum, R. Markwell, J. Block, D. Guthman, W. Lilienfeld, E. Rosenbaum, L. Cahn, A. S. Austrian, J. Rosenberg, P. D. Block, E. V. Block.

AT NORTHMOOR.

Herman Felsenthal led sixteen qualifiers for the men's annual championship play with 162. Pairings for the first flight and the scores: Herman Felsenthal, 162, and N. W. Spitz, 187; H. J. Rosenberg, 191, and A. J. Freiler, 178; A. L. Areson, 181, and W. L. Lehman, 181; Robert Felsenthal, 180, and D. W. Silverman, 175; Arthur Ratzinger, 175, and W. L. Rubens, 190; E. W. Rosenheim, 192, and Gerard Foreman, 181; Max Sickle, 178, and H. S. Silverman, 191; E. N. Greenebaum, 188, and Dr. E. T. Zeisler, 163.

Jewish People's Institute Takes Track Meet Honors

Jewish People's institute team won high point honors with a 74 total in the institute's track meet yesterday. Robey playground finished second, accumulating 53 markers. M. Simon was high scorer with 17 points.

SPRAY IS VICTOR IN REGATTA AT RACINE

Racine, Wis., Aug. 27.—[Special.]—Spray, the twenty-one foot cabin class boat that once made yachting history in Chicago, but which now is owned by Harry Kemmer and J. Nero of Kenosha, unexpectedly gave a combined fleet of Chicago, Milwaukee, Kenosha and Racine yachts a trimming in the regatta held here this morning. It was a big surprise to the yachtsmen, who haven't heard much about the famous old craft in the last few years.

Spray Shows Class.

Sailing a triangular course of about five miles, Spray showed the same class it used to show when it led Chicago fleets in many a hard fought battle. It made the course in 34 minutes and 31 seconds, corrected time. Its two old sister ships and opponents in the Lipton races of a decade or more ago in Chicago, Larita and Columbia, were the next two craft in the standing, being beaten by over half a minute by the Kenosha sloop.

There were a lot of surprises in the regatta. Spider, a Chicago boat, took a beating from Capsicum, another old timer, now of Milwaukee, and Seboomook trimmed Intrepid, the Macinac winner of last July. The only Chicago boat that was able to show up to form was Gus Nylund's Springtime, which had no trouble winning its class. Thirty-three craft started in the regatta.

Protest "35" Race.

A protest was made on the race of the 35 footers because of the alleged fouling of the Intrepid by the Seboomook and investigation is being made.

The powerful motor launch Lady Racine enterein in the speed motor class capsized on a trial trip, the two occupants being rescued by coast guards. Summaries:

BUG CLASS, START 10:30.

Boat.	Corrected time.
Bandit	54:48
Velpoys	1:01:10
Heather	1:02:06
Hawk	1:04:29
SPECIAL CLASS NO. 1, START 10:30.	
Phantom	1:00:28
Mildred	1:06:00
Cabird	1:23:10
SPECIAL CLASS NO. 2, START 10:40.	
Iroquois	50:25
Rima	52:30
25 FOOT CLASS, START 10:35.	
Dolphin	42:14
Diamond	44:06
Peggy	45:02
Scamp	45:38
Seneca	47:58
30 FOOT CLASS, START 10:50.	
Spray	34:31
Larita	35:06
Columbia	35:23
Philot	36:28
Cherry	41:28
RACEABOUTS, START 10:45.	
Springtime	36:09
Conqueror	39:37
Q CLASS, START 10:55.	
Capsicum	35:52
Spider	35:35
South Shore	37:06
S CLASS, START 11.	
Clarabelle	37:48
Roque	39:39
Lillian disqualified for fouling.	
35 FOOT CLASS, START 11:05.	
Seboomook	37:21
Intrepid	38:14
Illinois	38:54
Mavournee	42:11
YAWL CLASS, START 11:10.	
Florence	50:31

Miss Illinois won the motor boat race over P. D. Q. of Chicago, and Peggy later defeated P. D. Q.

TYGERS BUY HURLER.

Johnson City, Tenn., Aug. 26.—Elmer Gray, pitcher for the local team of the Appalachian league, has been sold to Detroit Americans. He won twenty-one and lost five games this season.

DEADLINE SET TODAY FOR LAST ENTRIES IN TRIBUNE BIKE DERBY

WITH a large entry list already received, nominations for the first annual bicycle derby of THE TRIBUNE to be held in Humboldt park next Monday morning at 9 o'clock close today at midnight. Enntries received in the mail tomorrow bearing today's postmark will be accepted.

As soon as the entries have been tabulated, nominations for the twenty-two mile handicap, feature of the derby, will be turned over to the handicap committee of the Amateur Bicycle League of America when, as this committee awards the allowances, they will be published in THE TRIBUNE, so that each rider will know in advance his handicap.

The scratch riders also will do a lot of figuring. Although it has happened that scratch racers have won both place and time prizes, this is quite unusual, and the experts will figure on the eight time prizes, which will be just as large in denominations as the place certificates.

The handicaps will be the last event on the program, and a large number of the entrants will compete in the Class B and C races. These contests will be scratch affairs and the distance of each will be eight and four-fifths miles.

Riders who take part in the open races will be given plenty of time to rest, as contests for boys and girls who have won Ranger bicycles through THE TRIBUNE subscription contests will be held between the big events. Nine races for Ranger bike winners will be held.

In the open races all that is necessary to enter is to sign the coupons and mail them as directed.

YARRINGTON TOPS HANDICAP SHOOT AT LINCOLN PARK

E. Yarrington, a class C shooter, topped the field in the class handicap fifty target event at Lincoln park traps yesterday, breaking forty-three targets from eighteen yards' rise. W. Burton was the A class winner with 38, while H. L. Brubaker won in class B after tying at 41 with H. M. Rowley and Joe Donlin. He cracked 25 targets straight in the shootoff. In class D, L. Schultz was high with 42. H. M. Rowley won the doubles. Scores:

CLASS A—W. Burton, 38; J. M. Sheldon, 35.
CLASS B—H. H. Brubaker, 41; Joe Donlin, 41; H. M. Rowley, 41; C. G. Jewett, 39; Dr. H. Wells, 39; A. J. Gorrard, 36.
CLASS D—L. Schultze, 42; C. Ebbele, 21, 41; G. Kutselas, 40; J. B. Pollard, 39; C. F. Seelig, 39; W. J. Burghardt, 37; J. Busse, 35; E. H. Curtis, 34; C. R. Seelig, 34.
CLASS D—L. Schultze, 42; C. Ebbels, 21.
25 PAIR DOUBLES—H. M. Rowley, 45; H. L. Brubaker, 44; H. A. Henry, 42; C. G. Jewett, 40; W. E. Little, 40; S. Fitton, 31.

TRIBUNE BICYCLE DERBY.

Please enter me in open races denoted by cross.

☐ 22 mile handicap.
☐ 8 4-5 miles, Class B.
☐ 8 4-5 miles, Class C.

Name
Address
Club

Entries close on Aug. 28 with Bicycle Derby Editor, "The Tribune."

A. A. U. DIVING TITLE IS WON BY HALVORSEN

(Picture on back page.)

Scoring 87.25 points in eight dives, four of which were compulsory and as many voluntary, Elder Halvorsen of the Chicago A. A. yesterday won the Central A. A. U. high diving championship, feature of the aquatic events held at the Edgewater beach.

Robert Pearson of Illinois A. C. was second with 77.15 points and George May of Peoria, third with 63.75 points. Five contestants took part in the event, which was seen by a large gathering.

Women in Special Events.

Women competed in additional events, Miss Algina Ortlepp and Miss Helen Vernon featuring these special exhibitions.

Master Raymond Hovlic, 7 years old, also dived from the high board.

Halvorsen, who is a product of Harry Hazelhurst, swimming instructor at the C. A. A., broke into the limelight while competing on Lane Tech team a few years ago. Since joining the Cherry Circle team, Halvorsen has been a factor in all diving events.

Halvorsen's Form Perfect.

In yesterday's event, most of the judges gave him a perfect score on the front one and one-half from the twenty-six foot board. His form in the air and entry in the water was so perfect that no demerits were chalked up against him.

I. A. C. SWIMMERS WIN

Detroit, Mich., Aug. 27.—Swimmers of the Illinois Athletic club again triumphed in a majority of the events in the National and Central A. A. U. meet here today. Sybil Bauer won the 440 free style for women, Bonner Miller the 880 yard free style, and Pete Weismuller the 100 yard free style central. Edna O'Connell won the 100 yard breast stroke title. The I. A. C. 400 yard relay team won first in this event.

JEFFERS WINNER OF THREE FIRSTS IN CASTING MEET

Winning three events and placing in another, R. Jeffers took the honors in the bi-monthly tourney of the Illinois Casting club at Washington park yesterday. R. D. Heetfield was a close second with two firsts, while George Hess turned in the extraordinary score of 99.8 for the quarter ounce accuracy bait. Scores:

¼ OUNCE ACCURACY BAIT—Won by R. Jeffers, 99.4; E. Davis, second, 99.3; W. Luebbert, third, 99.
5⅝ OUNCE ACCURACY DRY FLY—Won by R. D. Heetfield, 99.5; R. Jeffers, second, 98.9; W. Luebbert, third, 98.8.
SALMON FLY—Won by R. Jeffers, 128 1-3 ft. average; W. Luebbert, second, 119 1-3 ft. average; W. Eberman, third, 117 2-3 ft.
¼ OUNCE ACCURACY BAIT—Won by G. Hess, 99.8; H. Chatt, second, 99.2; E. Davis, third, 99.
½ OUNCE DISTANCE BAIT—Won by R. D. Heetfield, 200 1-5 ft. average; C. H. Donaldson, second, 173 ft. average; C. Bornholt, third, 153 4-5 ft. average.
¼ OUNCE ACCURACY BAIT—Won by R. E. Donaldson, 99.7; E. Davis, second, 99.5; H. B. Eberman, third, 99.4.
⅝ OUNCE ACCURACY BAIT—Won by C. Bornholt, 99.6; W. Eberman, H. Chatt, E. Davis, tied for second, 99.5.

OLD TIMER HAYES, MARION LEIGHTON CITY NET CHAMPS

Walter T. Hayes, veteran of tennis championships added two more titles to his list yesterday, the city singles and doubles. He defeated George O'Connell in straight sets for the former championship, and, with Alex Squair, conquered Jerry and Jimmy Weber, 9—7, 6—1, 4—6, 6—1, in the doubles.

ALEX SQUAIR.

The bespectacled oldtimer took the first two sets in handy fashion from O'Connell, 6—0, 6—1, but the younger collegian made an effective rally in the third set, carrying the score to 5—2 in his favor. Here Hayes broke through O'Connell's service, took the game, and finally evened the set at 5 all, to win, 7—5.

Brilliant Tennis Fizzles.

Anticipated brilliant and hard fought tennis failed to materialize in the doubles. Hayes and Squair won not because they were so good, but because the Weber brothers were way off their game. Except for occasional flashes the losers displayed mediocre tennis while the victors also suffered from the general poor play, even the usually reliable and consistent Hayes frequently netting or outing easy kills. Jerry Weber was especially erratic, and Squair was little bteter, Hayes and Jimmy Weber winning a majority of the points for their teams.

Miss Marion Leighton achieved her "heart's desire" in winning the women's singles championship from Miss Marion Strobel, 6—1, 6—3. By her victory, the former annexed her fourth title this year, the others being the western, state, and northern Indiana championships.

Miss Leighton Crafty.

Far steadier play, notably in her service and in volleying gave Miss Leighton victory. She had met Miss Strobel before and utilized her knowledge of her opponent's weakness,

COPS TRAIN FOR FIELD MEET ON VACATION TRIP

Chicago policemen are not permitting their vacations to interfere with their training for the field day in Grant park, Sept. 16 and 17, for the benefit of the Policemen's Benevolent association, according to a letter received by Capt. John J. Naughton from M. J. Vaughan, one of his men, who is sojourning at Spooner, Wis.

Mr. Vaughan and Policeman Edward Feehan, another one of Capt. Naughton's sleuths, have retained the services of an Indian athlete, a former college star, to train them for the sprints and runs.

Capt. James E. McCann, who was appointed by Chief Fitzmorris to supervise the training of the men in the central section of the city, was operated upon for appendicitis on Saturday. In his place Chief Fitzmorris yesterday named Capt. John Ptacek of the 13th district, a former athlete and handball expert.

Lily Singleton Winner in Chi-Cook Half Mile

The following horses were the winners in the races at the Chi-Cook fair in Maywood yesterday.

First race—One-half mile cowboy race, won by Marion D, Tom Mix, owner; Little Lady, Howard Underhill, owner, second; Roan Dick, Madson, owner. Time, :59 3-5.

Second race—One-half mile special, won by Lily Singleton, W. Delihant, owner; Queen of Spades, H. Rasmussen, owner, second; Blackhawk, Benero, owner, third. Time, :56.

Third race—Three-quarter mile handicap, won by Little Joe, W. Delihant, owner; Chester D., Austin stable, owner, second; Brittle, H. Rasmussen, owner, third. Time, 1:20.

Fourth race—One-eighth mile, Illinois Automobile club steeplechase, won by Tinker Toy, F. Flynn, owner; Smoke, H. Delihant, owner, second; The Flapper, Lascot stable, owner, third. Time, 2:20.

IN the WAKE of the NEWS

DO YOU REMEMBER WAY BACK WHEN:

THE old Tremont house was [illegible] cally famous for its broiled [illegible] ton chops—3 inches thick [illegible] requiring forty-five minutes to [illegible] cooked properly? (Not to have had one is to have never lived.)—Curt, [illegible] Wis.

The boys used to sing, "[illegible] Emma, you have put me in such a di-lemma"?—M. A. B., Kenosha, Wis.

"Prof." Hamilton rode his pony [illegible] the courthouse steps, on up the spiral iron steps that led to the cupola, [illegible] around the "look-off" at the top, and then down again? ("Prof." Hamilton was a horse trainer and had a [illegible] near Adams and Dearborn.)—H. [illegible] La Moille Ill.

* *

Every well regulated home had a scroll-saw-work or bamboo newspaper rack consisting of seven partitions, each marked with the respective days of the week, hanging in the parlor or living room?—Milwaukee Jack.

Grandfather used asparagus [illegible] on his mare to keep the flies off?—Huffy, Dubuque, Ia.

The "Hot Tamale" man with the dog and lantern occupied street cor-

ners at night?—I. G., New Orleans, La.

* *

The old Matteson House at Wabash and Jackson (1880)?—[illegible]

We kids would be sitting around [illegible] behind us would come a noisy kid yelling, "Bananas are ripe!" and [illegible] off all our hats?—Ted P., St. Joseph, Mich.

Malt and hops were used for making bread?—Ess Eee Are.

THIS WAKE IS CONDUCTED BY HARVEY T. WOODRUFF. HELP! HELP!

It was a nice Sunday afternoon hike to [illegible] across the prairies from Polk and Campbell avenue to Garfield park (1887)?—E. B. [illegible]

We kids played in the one horse [illegible] wagon in the rear of the fire station on Madison near Rockwell?—F. E. A.

Country bridges were placarded with the sign: "Do Not Drive Faster than a Walk"?—D. P.

Every class in school had its "Copy-cat" and "Tattle-tale"?—Shivers.

Children thumped their throats with their fingers and said: "Hee-doo" when they wished to signify their contempt for anything?—Mrs. T. J. R.

Girls could hide money in their stockings?—Bill.

* *

Ushers at the theater called, "Opera glasses to rent! Twenty-five cents"?—J. T. U. R.

The boys returning from the civil war in 1864-'65 sang:

Say, darkey, have you seen my Massa
Wid de moustache on his face,
Go long de road some time dis mornin'
Specs he's gwine to leabe de place.

He's six feet one way, four foot de udder,
And he weighs 300 pounds,

His coat so big he couldn't pay de tailor,
And it wouldn't go half way round.

He drilled so much dey called him Cap'n,
And he gets so dreful tanned,
Specs he'll try to fool dem Yanky boys
For dey calls him counterband.

M. J. R., Freeport, Ill.

LUCKY STRIKE CIGARETTE
IT'S TOASTED
It's toasted. This one extra process gives a delightful quality that can not be duplicated

OH
MEN'S STORE
Just Three Days More of These Incomparable Clothes Values!
Hand Tailored
SUITS TOPCOATS
SPORT SUITS
$35
An Attractive Group—Were $55 to $75
Majority of Suits in Year-'Round Weight
Ogilvie & Heneage
Fine Clothing · Fine Furnishings · Fine Hats
Twenty East Jackson Boulevard
Chicago

New Low Prices
Suit and Extra Trousers
$45—$55—$65
and Upwards
The Very Choicest of this Season's Woolens. Beautiful, Conservative, Medium-Weight Fabrics Suitable for Year 'Round Wear.
New Fall Fabrics for those who wish to anticipate their future requirements at these Remarkable Prices.
Our Entire Stock in This Offer
New low prices have been placed on hundreds of beautiful patterns in order to strengthen our lower lines and balance our prices for this final wind-up.
Sale Ends Saturday, Sept. 2
NICOLL The Tailor
Wm. Jerrems' Sons
Clark and Adams Streets

THE GUMPS—DUTY CALLS

CUBS CROWD WAY TO SECOND RUNG; BUMP PHILS, 3-1

CUBS-PHILS SCORE

Totals (Philadelphia)	*33 1 6 9 2 0 0 24 11 0
Totals (Chicago)	27 3 5 9 4 1 0 27 8 0

*Wrightstone batted for Parkinson in ninth and was hit by pitched ball. Lee batted for Ring in ninth and fouled to Krug.

Philadelphia	000 001 000—1
Chicago	010 200 00*—3

Two base hits—Fletcher, 2; Lebourveau, Miller. Home run—Grimes. Struck out—Cheeves, 3; Osborne, 1; Ring, 4. Bases on balls—Cheeves, 2; Ring, 4. Hits—Cheeves, 6 in 7 1-3 innings. Hit by pitcher—Osborne [Wrightstone]. Time—1:48. Umpires—Hart and Rigler.

BY FRANK SCHREIBER.

Hopping up into second place in the National league rating was an easy matter for the Cubs yesterday. While the Giants were defeating the Cardinals the Bears cantered in with a 3 to 1 victory over the Phillies in the final game of the series. Bunched hits in the pinches and an airtight defense brought home the verdict.

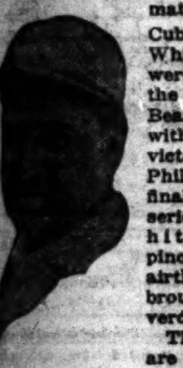

HACK MILLER.
[TRIBUNE Photo.]

The Bruins now are seven games behind the speeding Giants. They are one-half a game ahead of the Cardinals.

Jimmy Ring, who took part in the record breaking game of last Friday, attempted the stunt of coming back yesterday but failed. Not that Jimmy lost the game through poor hurling, for the big Philadelphia hurler held the Bears to five hits. But one of those five blows was a home run, and two of them were bunched to produce two runs in the fourth inning.

Cheeves in Form.

On the other hand, the Phillies could do little to Virgil Cheeves and Ernie Osborne, who worked for the Cubs. Cheeves started for Killefer's Klan and worked until the eighth inning, when with one out he walked two Phillies in a row and was called from the slab. Osborne was rushed in and stopped the racket. The Phils collected all of their hits off Cheeves, three in the sixth producing their lone run.

Ray Grimes and Hack Miller did all the damage to Ring's twirling. Grimes cracked out a home run, his twelfth of the season, and Miller clouted a single and double. Cheeves got the other Chicago hit, a single that came unsupported in the third inning. Grimes' homer was a lusty blow, clearing the right field wall by five feet and bouncing across Sheffield avenue.

Terry Plays Great Ball.

Close fielding again featured the contest. Charley Hollocher was all over the infield, stopping Philly drives for outs, while Zeb Terry played both infield and outfield, running into short right and short centerfield several times to take in pop flies. Fletcher was the show for the hostiles, nailing Cub clouts that seemed certain hits. Besides, Artie led the Phil hitting with two doubles.

Grimes' homer in the second gave the Cubs the jump and the Bears ...

MAJOR LEAGUE CLUBS STANDING

NATIONAL LEAGUE.

	W.	L.	Pct.		W.	L.	Pct.
New York	74	46	.617	Pittsb'gh	65	55	.542
CHICAGO	68	54	.557	Brooklyn	58	61	.487
St. Louis	67	54	.554	Phila'phia	41	73	.360
Cincinnati	68	56	.548	Boston	38	80	.322

YESTERDAY'S RESULTS.

Chicago	3	Philadelphia	1
New York	12	St. Louis	8
Cincinnati	9	Boston	0
Cincinnati	7	Boston	6

Pittsburgh at Brooklyn, rain.

GAMES TODAY.

Brooklyn at Pittsb'gh. Boston at Cincinnati.

AMERICAN LEAGUE.

	W.	L.	Pct.		W.	L.	Pct.
New York	73	50	.593	CHICAGO	59	62	.488
St. Louis	73	51	.589	Wash'ton	58	65	.472
Detroit	68	57	.544	Phila'phia	49	69	.415
Cleveland	63	61	.508	Boston	46	74	.383

YESTERDAY'S RESULTS.

Washington 7; Detroit 2

No other games played.

GAMES TODAY.

Chicago at Phila. St. Louis at New York
Cleveland at Boston.

HORNSBY TIES KEN'S HOMERS; CARDS LOSE

St. Louis, Mo., Aug. 27.—New York won the third straight from the local Nationals today, 12 to 8, and the Cardinals dropped to third place in the league. The game was a heavy hitting match, the locals getting fourteen safeties and the Giants eighteen. Hornsby got his thirty-second home run of the season, tying Kenneth Williams of the Browns for the season's record. Young, Schultz and Mueller also hammered out circuit drives. Score:

32

SOX WIND UP SEASON'S TOIL IN EAST TODAY

BY IRVING VAUGHAN.

Philadelphia, Pa., Aug. 27.—[Special]—One more day and the White Sox will have finished their year's toil in this end of the league. two games with the humble Mackmen will mark the windup, but regardless of tomorrow's results the Chicagoans will trek westward with a season's record that isn't worth bragging about. So far they have played forty-two games in the east and only fourteen were victories.

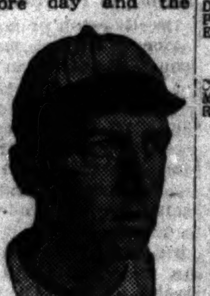

EDDIE COLLINS.
[TRIBUNE Photo.]

Soon will come world and city series, and lastly the hot stove league, from which we will hear much about new prospective magnates, and more about Eddie Collins as 1923 manager of the Yankees.

That Collins-Yankee affair, granting that there was something on the fire, certainly has been well camouflaged by the magnates involved. White Sox officials just laugh about it and say it was conjured up in the mind of some overzealous scribe. Maybe so, but the rumor is still floating around.

The coming world series may have a lot to do with the futures of Collins and Manager Huggins of the Yanks. It is reasonably certain right now that the Yanks will win out. As for the Giants, there need be no doubt. That means another exclusively New York series, and the Yanks should go into the fight with a big edge, because of their pitching. The latter feature should win it for them, and under such conditions it is hardly possible that Huggins would be supplanted.

SENATORS, 7; TYGERS, 2.

Washington, D. C., Aug. 27.—By timely hitting Washington won easily from Detroit, 7 to 2, today. Detroit's four pitchers all were wild or ineffective. Score:

REDS WIN TWO MORE.

AM. GIANTS, 1; CANTON, 0.

JUSTINS, 11; VILLAS, 10.

FIREMEN, 4; COLUMBUS A. C., 0.

MANORS JOLT JOLIET, 7-5.

SWEITZERS LOSE FIRST.

CURTAIN RAISER.

MINOR LEAGUE STANDING

AMERICAN ASSOCIATION.

	W.	L.	Pct.		W.	L.	Pct.
St. Paul	82	47	.636	Kan. City	68	63	.519
Minne'lis	72	58	.554	Louisville	64	69	.481
Milwaukee	72	61	.541	Toledo	52	79	.397
Indian's	68	61	.527	Columbus	46	86	.348

THREE EYES LEAGUE.

	W.	L.	Pct.		W.	L.	Pct.
Ter. Haute	71	49	.592	Rockford	63	60	.512
Decatur	72	61	.585	Bloom'g'n	60	64	.484
Peoria	66	55	.545	Moline	46	76	.377
Evansville	67	56	.545	Danville	44	78	.361

MISSISSIPPI VALLEY LEAGUE.

	W.	L.	Pct.		W.	L.	Pct.
Ced. Rapids	39	14	.736	Waterloo	26	30	.464
Marshall'n	38	18	.667	Ottumwa	20	33	.377
Rock Island	27	29	.482	Dubuque	16	40	.286

YESTERDAY'S RESULTS.

AMERICAN ASSOCIATION.
Louisville, 14-0; Toledo, 0-3.
St. Paul, 7-6; Kansas City, 5-7.
Minneapolis, 12-5; Milwaukee, 7-2.
Indianapolis, 7-14; Columbus, 4-7.

THREE EYES LEAGUE.
Bloomington, 3-3; Moline, 2-4.
Decatur, 2; Terre Haute, 1.
Danville, 8; Evansville, 2.
Rockford, 4; Peoria, 3.

TEXAS LEAGUE.
Fort Worth, 8; San Antonio, 3.
Beaumont, 6; Shreveport, 4.
Wichita Falls, 12; Galveston, 1.
Dallas, 2-4; Houston, 1-1.

MICHIGAN-ONTARIO.
Brantford, 7-2; Bay City, 2-5.
Saginaw, 6; Hamilton, 2.
Flint, 6; Kitchener, 3.
London, 14; Port Huron, 2.

MISSISSIPPI VALLEY.
Waterloo, 12-6; Marshalltown, 5-3.
Rock Island, 15-2; Ottumwa, 1-4.
Cedar Rapids, 13; Dubuque, 4.

WESTERN LEAGUE.
Denver, 6-11; St. Joseph, 2-2.
Oklahoma City, 2-8; Des Moines, 0-4.
Omaha, 6-4; Wichita, 0-11.
Sioux City, 3-3; Tulsa, 2-6.

PACIFIC COAST.
San Francisco, 6-4; Salt Lake, 3-5.
Los Angeles, 1-2; Sacramento, 0-0.
Vernon, 9-6; Portland, 3-1.
Seattle, 8-0; Oakland, 6-6.

INTERNATIONAL LEAGUE.
Buffalo, 10; Jersey City, 6.
Rochester, 6; Reading, 5.
Baltimore, 6-4; Syracuse, 3-5.
No other games scheduled.

KENOSHA WINS 6-4 BATTLE FROM PYOTTS

MIDWEST STANDING

	W.	L.	Pct.		W.	L.	Pct.
Beloit	26	8	.765	Marquette	15	19	.441
Kenosha	22	13	.629	Logan Sq.	15	20	.429
Pyotts	19	17	.528	Joliet	7	27	.206
Chicagos	18	18	.500				

Kenosha took a tighter hold on second place in the Midwest association, trouncing the Pyotts, 6 to 4, at Pyott field yesterday. The home club outhit their opponents, eleven to seven, but the latter did the most opportune clouting. Pepper Dobbins got a homer in the first with one on.

KENOSHA.	Ab	R	H	C	E	PYOTTS.	Ab	R	H	C	E
Jackson,lf	5	0	1	1	0	Blank,3b	5	0	0	1	0
Crutcher,ss	4	1	1	6	0	Debus,cf	4	1	2	2	0
O'Mara,2b	4	0	1	1	0	Driscoll,2b	4	1	1	5	1
Dobbins,c	4	1	1	13	0	Butcher,lf	4	0	2	1	0
Tyson,cf	3	1	0	0	0	Kilby,1b	4	1	1	8	0
Dyer,3b	3	0	0	2	0	Conlan,cf	4	1	1	4	0
Pottig'r,rf	3	2	1	3	1	Murphy,c	4	0	2	10	0
Beale,1b	4	0	0	7	0	Jam'son,ss	4	0	2	2	0
Steele,p	4	1	2	2	0	Baxter,p	3	0	0	3	0
						Parks,p	0	0	0	0	0

SQUARES, 5; RACINE, 1.

FAIRIES, 6; CHICAGOS, 4.

EYES IMPORTANT; JACK TRAINS 'EM CAREFULLY

BY HUGH FULLERTON.
ARTICLE V.

Probably the most interesting part of Jack Dempsey's training to the outsider is his training of the eyes. Perhaps others have done the same thing unconsciously, but the white heavyweight champion boxer is the first athlete I ever have watched who made a study of the use of the eyes and who gave his eyes special training in order that they will coördinate with brain, hand, and foot to accomplish his purpose.

The majority of those who train for athletic sports limit the care of the eyes to prevention of injuries. Dempsey not only gives his eyes scrupulous care and guards them from being injured but he actively trains them after a system of his own to strengthen the muscles.

Eyes Most Remarkable Organs.

Dempsey's eyes are far the most remarkable organs he possesses. There is a steady, open look in them, and in them alone can be seen the quick changes of his temper.

The eyes are calm, steady, searching and can suddenly flash with laughter. Most of all, however, they express suspicion, and then blaze with the fighting light. In the ring they narrow almost to slits and become the eyes of the fighter pure and simple, dangerous, and coldly cruel.

"It requires no knowledge to figure it out," he remarked, smiling. "A fellow's brain cannot tell his muscles what to do until the eye informs it what must be done. A fighter, least of all, can afford to neglect his eyes. A punch in the eye, a black eye, a cut may hurt but not injure the eye itself, whereas a touch of a passing glove on the eyeball itself may hamper a boxer so that he will lose the battle.

Always Protect the Eyes.

"I discovered early in the game that after a man has laid off from training for a time his eye did not act as rapidly as it does when he is working steadily. The eye, in fact, gets out of condition about as quickly as anything in the body.

"I start work with the eyebrows themselves, moving them up and down and back and forth, and then massaging them gently with the fingers. Then I work a bit on the muscles at the corners of the eye and give the puffy muscles under the eyes a rub. Don't rub hard—not hard enough to feel it in the eye itself.

"Twice a day I blink my eyelids open and shut a couple of dozen times rapidly, and find that it helps clear the eyes and strengthen the glands that serve them.

Tune Up Eyes in a Week.

"For speeding up the eye I give it real work to do. When you first start training you will find that it is difficult to time right, or to judge distances properly—or at least not fast enough. The little exercises with the eye help some, but to get real results the best thing is to work with the punching bag, which gives a chance to time blows and judge distances rapidly.

"In one week of work with the punching bag and at real boxing the eye gets into proper shape.

"A well trained eye broadens in vision so that you can see out of 'the corner of the eye.' It is valuable to 'see without looking,' as one of the boys boxing with me says I do. He means that I see every movement without shifting the eyes to look."

Beyond his exercises which have helped improve an already remarkably good pair of eyes, Dempsey avoids injury to them by smoking moderately, avoiding alcohol in any quantity, using moderation in coffee drinking, and by his "relaxing" system, which will be explained in the next article.

[Copyright: 1922: By The Chicago Tribune.]

DEMPSEY'S BEST ASSETS

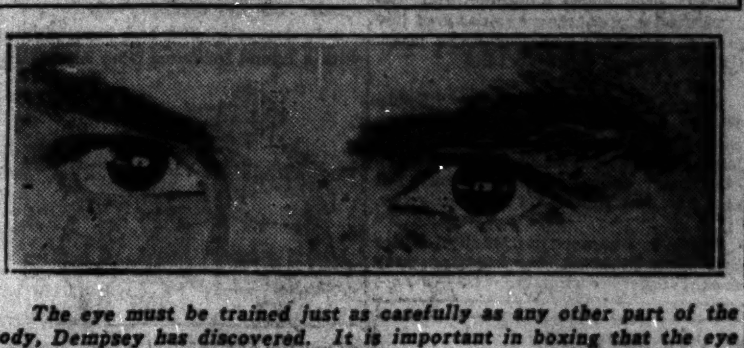

The eye must be trained just as carefully as any other part of the body, Dempsey has discovered. It is important in boxing that the eye be under control, the champion declares. [TRIBUNE Photo.]

HAMPTON ROADS NINE LOSES, 5-1, TO GREAT LAKES

Great Lakes, Ill., Aug. 27.—[Special.]—Great Lakes won the internaval station baseball trophy for the third consecutive year today, defeating the Hampton Roads nine, 5 to 1, in the final game of the series. The victory gives Great Lakes permanent possession of the prize.

Hampton Roads	001 000 000—1	9	4
Great Lakes	300 010 01*—5	10	0

Batteries—Gibbons, Kress, and Harkey; Joyce, Byrd, and Bradley.

SPARTA KICKERS DOWN HARVEYS

Sparta Union soccer team shut out Harvey yesterday, 3 to 0, at the new Sparta field, 27th and Kostner. In the curtain raiser, the Sparta seconds gained a 2 to 1 win over Jugo-Slavia. Rubin did the heavy work for the winners, booting a pair of goals. His teammate, Trojanek, accounted for the other marker.

Goals—Rubin [2], Trajanek, Fencel [2], Starek.

NO-HIT, NO-RUN TILT TO TIGERS

Evanston Tigers whitewashed the All Americans in an Interstate league game at Evanston yesterday, 6 to 0. Martin hurled a no-hit, no-run game and fanned eleven. Score:

Evanston Tigers	100 000 23*—6	15	2
All Americans	000 000 000—0	0	3

Batteries—Martin and Macklin; Washington and Sullivan.

Circuit Meeting to Start at Readville, Mass., Today

Readville, Mass., Aug. 27.—The Readville park track will see the Grand circuit trotters and pacers in a four day meeting which starts tomorrow.

Woods and Waters by BOB BECKER

ON FULMARS AND NEAR FULMARS.

GLACIER BAY, Alaska.—You will remember some weeks ago how our campfire circle was stirred by a note received from Fish Berg regarding the capricious fulmar—an occasional visitant, according to Fish, to our Michigan shores. Many a communication came to our desk as a result of that little story about this queer bird which found our winter weather to its liking.

Well, Fish, I want you to know that I am up here in the land of the fulmar and the whale, and hot on the trail of the fulmars. But as yet I have to report no progress in locating 'em. They are as elusive as the whiffenpoofs of northern Wisconsin.

* *

Once when I put my glasses on a strange, big, strong flying water bird that appeared off the big glacier near Yakataga bay, I thought that here at last was Mr. Fulmar, but he proved to be an arctic gull, so I was disappointed again. The fulmar of Yakataga bay—wouldn't that sound fine in print?

Another day I spotted a whale near our boat, and remembering that fulmars are often in the company of whales, I thought, "Here's my chance to see our Lake Michigan friend. But the fulmars like the whales when they are dead. This was a live one—very much so.

* *

With a bounty on eagles up here, these birds are not near as plentiful as they were some years ago. It seems like a plebian trait in the so-called king of American birds, a fondness for fish—nevertheless the bald eagle is keen for fish and the accusation is that he kills thousands of salmon each year. As a result the slogan has been, Kill the Eagles and Save the Fish. And the king of birds is more than getting it from the high powered rifles. They are beginning to get after the gulls in much the same way. No doubt both these birds eat many a spawning salmon each year.

DUNDEE DEFENDS TITLE.

New York, Aug. 27.—[Special.]—Johnny Dundee will try to dust off Pepper Martin of Brooklyn in a fifteen round bout tomorrow evening at the New York Velodrome, in a scrap billed for Dundee's 130 pound national championship.

PAL MOORE SIGNS TO BATTLE LYNCH AT MICHIGAN CITY

BY WALTER ECKERSALL.

Joe Lynch, bantamweight champion, and Pal Moore of Memphis and Chicago last night were matched to box ten rounds in the main event of Floyd Fitzsimmons' boxing show at Michigan City on Labor day afternoon. The weight will be 118 pounds, give or take a pound, at 10 o'clock in the morning.

JOE LYNCH.
[TRIBUNE Photo.]

Following the calling off of the Lynch-Mike Dundee match by Dick Curley, manager of the Italian, Promoter Fitzsimmons came up to Chicago yesterday and immediately went into conference with Eddie Mead, manager of the champion, who returned in the morning from a successful southern trip. Manager Mead told the promoter he did not bar any of the bantams.

Moore Agrees to Bout.

The promoter then got in touch with Harry Hochstadter, manager of Moore, and the match was closed, both managers signing articles. Forfeits of $500 each will be posted today and both boxers will resume training at the Arcade this afternoon.

These sterling bantams met two years ago at Louisville on the night before the Derby. It was a great contest, but popular opinion was with Moore. Since that time both fighters have met the best in their class.

Lynch told Moore last night, after he had signed the articles, he will beat him in one punch on Labor day, if possible. He asserted he wants to wipe out the Louisville affair. Moore has no fear of champions.

Big Crowd Expected.

With this bout supported by a sparring exhibition with five partners by Jack Dempsey, white heavyweight champion, and other contests in which Jimmy Clabby, Dennis O'Keefe, Billy Wells and Jimmy Darcy will appear. Promoter Fitzsimmons is making arrangements to take care of a large crowd.

According to Fitzsimmons, Dempsey will be in Chicago the middle of the week. He will show his wares at the Arcade for a day or two before going on to Michigan City. Andre Anderson, local heavyweight, has been signed to go two of the ten rounds with the heavyweight title holder. The other partners will be announced when Manager Jack Kearns comes on from New York.

Tickets are on sale at the usual places and special trains and boats will be run to Michigan City.

Martin and Schmader Friday.

Bob Martin, A. E. F. heavyweight, and Andy Schmader, who won the same title for the Atlantic fleet, are scheduled to resume training today at the Arcade for their ten round fracas at Aurora on Friday night. Their managers insisted the bout be staged after it was postponed from last week.

Previous to the postponement, there was considerable interest in the match and whether the fans will again take kindly to it remains to be seen. At any rate it will be the best heavyweight contest staged this summer by Promoter Mullen.

Following the recent postponement, Martin went to his home in West Virginia, but, according to Manager Jimmy Bronson, he will be on hand to resume training today. Schmader has been working at the Arcade every day.

Wills and "Tut" Jackson Battle 15 Rounds Tomorrow

New York, Aug. 27.—[Special.]—Harry Wills, Jack Dempsey's challenger, and "Tut" Jackson, the colored petrel of Washington Court House, O., are to meet at Ebbets field Tuesday evening. Tut comes with forty-six K. O.'s. The fans are interested in this bout to an unusual extent because they want to see Wills in action.

To Men Who Hate To Shave

Here is a truly wonderful, new, soothing, beard-softening *cream*—no lathering, just lay it on and shave it off.

FOR SHAVING Kolax

—actually softens the beard so thoroughly and quickly that you can *feel* the difference when you start your razor.

Kolax leaves the face so cool and soothed that no lotion is necessary. It is a fact that frequent shaving improves instead of irritating the skin, when Kolax is used.

If you have any discomfort from your razor, get a large 50c jar of Kolax at your druggists, or send for a trial jar [15c with the coupon below]. We believe you will find that you'll want to use Kolax regularly—most people who try it, do. Kolax is the one preparation that never disappoints those looking for the better shave.

Please write name and address *plainly* in the coupon below

DANIEL HAMILTON,
THE KOLAX COMPANY, CHICAGO
4916 North Ave.
Please send postpaid, for the 15c enclosed, a trial jar of Kolax.
Name________
Address________
It is understood that if Kolax disappoints me, my 15c comes back for the asking.

"IF usefulness is the criterion of greatness," says the New York Times, in an editorial on the Twelve Greatest Men in America, "the man who invented the soft collar that looks hard, will be glorified by millions of his formerly suffering fellow countrymen." He *is* glorified. The millions that wear the VAN HEUSEN Collar three hundred and sixty-five days a year glorify him. But they don't speak of his handiwork as "the soft collar that looks hard." To them the VAN HEUSEN is "the soft collar that is smarter than a stiff collar and more comfortable than any other collar, stiff or soft." Or, to use a phrase that's on everybody's neck this summer—"*The World's Smartest Collar.*"

Smarter than a stiff collar—more comfortable than a soft collar

VAN HEUSEN
PATENTED
the World's Smartest COLLAR

PHILLIPS-JONES CORPORATION, Makers, New York and 404 S. Wells St., Chicago

Ask Me! Ask Me!

By Mae Tinée.

CARRIE: Ethel Clayton is a widow. I entirely agree with you. She is a beautiful and charming woman. You are thinking of Constance Binney. She was at one time associated with Comstock and Elliott as a dancer. "39 East" was the name of the Rachel Crothers play adapted for the screen for her. No trouble at all. Always glad to answer when we're able.

RELIABLE: Philo McCollough is at present directing for Fox. You have seen him in pictures, however, many times.

J. K. O.: Do camera men take chances? I'll say they do! Wherever the rough stuff is "being pulled" (aws we say in the pictuahs) there are the camera men. And sometimes while the actors are in perfect safety on terra firma, you will find the photographer perched precariously on the limb of a weak looking tree or a ledge that looks tired and wants to crumble. Write to any of the studio managers giving qour qualifications, and inclosing a stamped and self-addressed envelope for reply. I'll be glad to mail you a list of the studio addresses if you care to send me a s. and s. a. e.

FAN: Bennie Billings is the chap who played the juvenile in "Live and Let Live." Y'wekkum.

S. S.: Glad to have heard from you again. How relieved you must be to know that Esther is over her homesickness. She'll come home a big girl, full of poise and vin, and a greater joy to her mother than she ever was before. The parting was terrible, of course—but equally of course there was nothing else to be done at the time. It's oll over now—and I'm so happy for you!

FREDERICK FAN: Miss Frederick married a Dr. C. A. Rutherford of Seattle. Yes.

EDNA: WILD about the place!

FRIEND IN NEED: You don't sound so needy to me. Not a chance.

HAROLD TEEN—JEWELER SPARKS SPILLS TH' BEANS

CLOSEUPS

Ever hear of Albertina Rash? (No puns!) Well, she's a dancer and has organized a producing company of her own in Vienna. Tell you more later. (If there's any more to tell.)

When Douglas Fairbanks' "Robin Hood" is given its premiere in New York it is the idea to have several carloads of the costumes displayed in various smart shops. The idea may not pan out, but that's the idea—anyway.

There is a rumor that Marilyn Miller and Jack Pickford (her husband) may co-star together shortly.

Bright Sayings of the Children

The Tribune will pay $1 for each childish saying printed. The story told must never have been printed in any magazine or paper. It is not possible to acknowledge or return unavailable contributions. Please write on one side of the paper. Address Bright Sayings to Aunty Bee, Tribune, Chicago.

Alice was fond of eating between meals. Mother disapproved.

One day after she had been playing with a friend for some time Alice came

to mother and said: "Please, mumsie, may Mary have something to eat? She is awfully hungry and so am I."

BAM.

While driving along the street one evening at dusk, I saw a small boy playing in the sand near the curb. I had just passed him when he pelted me and my car with a handful of gravel. I immediately stopped my car and went back.

"What did you do that for?" I asked in a rough voice.

He began to cry with all his might and as he cried he said: "I didn't know it."

"Didn't know what?" I demanded.

"I didn't know you were going to stop," he said.

M. M. S.

Two girls called at our house. They were dressed exactly alike except for their hats. Louise came to me and said, "Mamma, two ladies want to see you."

I asked her if she knew them.

She said, "No, but if they took their hats off they'd be twins."

A. E.

TRIBUNE COOK BOOK

BY JANE EDDINGTON.

Watermelon Ices.

A twenty pound watermelon—large ones weigh nearly or quite twenty pounds—is, according to Sherman, 59.4 per cent refuse, or there are nearly twelve pounds of unedible stuff in it. I am wondering if we do not have much less than this amount of waste in some of the light green melons with a thin layer of the green, but we must not forget that the seeds count as refuse, and there is a mass of them.

The edible part of a watermelon contains over 92 per cent of water, but taken as a whole the melon is only 37.5 per cent water, or less than is generally stated. However, that per cent of a twenty pound melon gives us exactly seven and a half pounds or pints of water per melon, and excellent water at that.

It is easily separated from the pulp, or enough may be separated easily to make ices or drinks of exceptional attractiveness and the beverage will be altogether safe for those who cannot eat watermelon without suffering one or another of two sorts of discomfort or both. And since it is not easy to mash the melon without a fruit press, the pulp from which the water has been partially extracted may be turned to ice easily.

For a drink or a sherbet, add about one-half cup of sugar sirup to two cups of watermelon juice and the juice of one orange, or use lemon juice and something other than plain sugar sirup, if you choose. Use sugar to taste if you wish, but sirup is better. Put this into a jar with a rubber to make airtight, and pack in ice and salt, over and under and around. In a half hour it will be well iced for a drink if the melon was cold at first. In an hour it will be a mush. The melon pulp may be put into a jar plain or sugared and frozen in the same way, but is best short of the ice stage. Watermelon cones or balls may be treated in the same way.

Doris Blake

There's Still Hope.

"Dear Miss Blake: I have been going steadily with a young man for the last month. Since then I have found that his landlady is madly in love with him, and insanely jealous. Now, Miss Blake, do you think I should continue to keep company with him? I love him. HEARTBROKEN."

Having a landlady for a rival must be a trifle disconcerting, now, isn't it? If she caters to his appetite, his whims, and his general comfort, I'll admit a handicap. But no race was ever won by believing yourself outdistanced.

Are You Jealous?

"Dear Miss Blake: There is a boy I love very much every time I meet him. He tells me he loves me better than any other girl, but he keeps fooling with other girls, no matter if I am there or not. Please tell me what to do—go with him or some one else. "PUZZLE."

Are you sure you are not inclined to be jealous and attach too much importance to the attentions you claim your friend pays to other girls? Sometimes that is the case.

PATTERNS BY CLOTILDE

WOMAN'S AND MISSES' JUMPER DRESS.

Here is one of the prettiest jumper dress patterns there is. With fullness let in over the hips and the inset pockets, one has the right starting, and pretty material, contrasting bindings, and a little embroidery should turn out a smart looking dress. There is also a guimpe pattern.

The pattern, 1465, comes in sizes 16 years and 36 to 42 inches bust measure. Size 36 requires 3 yards of 36 or 44 inch material.

Order Blank for Clotilde Patterns.

CLOTILDE, DAILY TRIBUNE, CHICAGO.

Inclosed find $........ Please send me the Clotilde patterns listed below:

Pattern number. Size. Price.

Name ....

Street ....

City ....

State ....

How to Order Clotilde Patterns.

Write your name and address plainly on dotted lines, giving number and size of such patterns as you want. Inclose 10 cents in stamps or coin (coin preferred; wrap it carefully) for each number, and address your order to Clotilde, CHICAGO DAILY TRIBUNE.

BEAUTY ANSWERS

BY ANTOINETTE DONNELLY.

MRS. J. L.: BUT YOU DIDN'T send the stamped addressed envelope. Do that, please, and repeat your requests.

SIDNEY: BRILLIANTINE IS what is used to make that gloss. No, its not harmful, but disagreeably oily unless applied sparingly.

BONNY: THE POWDER DOES not cause enlarged pores. Some skins are coarse grained, some fine. But even in coarse skins the pores may be reduced by washing the face in warm water and scrubbing the pores out clean with a face brush, rinsing in warm and then cold water, followed by rubbing witch hazel or a piece of ice over the face.

$12.00 Only $1.59 more than the one-way fare.

St. Louis and return

Good going Saturday SEPTEMBER 2nd

Leave Chicago	DAYLIGHT SPECIAL	DIAMOND SPECIAL
Central Station	10:00 a.m.	10:30 p.m.
43rd St.	10:09 a.m.	10:38 p.m.
53rd St. (Hyde Park)	10:12 a.m.	10:42 p.m.
63rd St. (Woodlawn)	10:15 a.m.	10:46 p.m.
Arrive St. Louis		
Union Station	5:45 p.m.	7:25 a.m.

DAYLIGHT SPECIAL: Parlor-observation, dining, club cars, free reclining chair cars and coaches.

DIAMOND SPECIAL: Sleeping cars, buffet-club cars, free reclining chair cars.

ALL-STEEL ON-TIME TRAINS

Tickets good in parlor and sleeping cars upon payment of regular charge.

Good returning on all trains leaving St. Louis up to and including Thursday, September 14th.

Faultless track, automatic safety signals. Convenient, on-time, fast-time, all-steel, fan-cooled trains, manned by courteous employes.

Illinois Central

Railroad and Pullman Tickets at: City Ticket Office, 161 W. Jackson Boulevard, Phone Wabash 4600, Local 32; Central Station, Michigan Ave. and Roosevelt Road (12th St.), Phone Harrison 7620; South Chicago Ticket Office, 2946 E. 92d St., Phone South Chicago 6720; Also 43rd, 53rd and 63rd Street Stations.

Cuticura Talcum is Fragrant and Very Healthful
Sample free of Cuticura Laboratories, Dept. X, Malden, Mass. 25c. everywhere.

Advertise in The Tribune.

MOTION PICTURE DIRECTORY

DOWNTOWN

CASTLE State at Madison. Exclusive Chicago Showing D. W. GRIFFITH'S "ORPHANS OF THE STORM" CONTINUOUS PERFORMANCE. First Time at Popular Prices

Advertise in The Tribune.

JONES, LINICK & SCHAEFER ORPHEUM State at Monroe. 8 A. M. CONTINUOUS 12 P. M. "Nice People" WALLACE REID, BEBE DANIELS, CONRAD NAGEL, JULIA FAYE. Theater Temperature Never Over 70 Degrees

STATE-LAKE Orpheum Circuit. VAUDEVILLE—EXCLUSIVE SHOWING HARRY CAREY in "THE KICK-BACK" At 11:15 a. m., 2:05, 7:30 & 10:30 p. m.

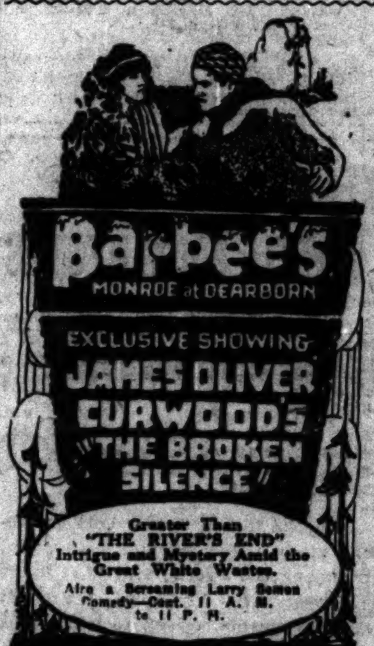

A Show for Busy People. RANDOLPH, STATE AT RANDOLPH. NOW PLAYING Stewart Edward White's Novel, Now a Tremendous Drama. "THE GRAY DAWN" With ROBERT McKIM, CLAIRE ADAMS, CARL GANTVOORT, GEORGE HACKATHORNE, AND CLAIRE McDOWELL. Randolph Featurettes include a Century Comedy, "A HICKSVILLE ROMEO"

ROSE Jones, Linick & Schaefer, 63 West Madison. JOHN GILBERT "HONOR FIRST"

NORTH

HOWARD N. W. "L" Station at Howard. Matinee Daily. HOUSE PETERS "THE STORM" A Sensational Success

BUCKINGHAM 3319 N. Clark St. DOROTHY PHILLIPS "HURRICANE'S GAL"

BRYN MAWR Bryn Mawr at 'L' Sta. Today and Tomorrow. Clara K. Young—"What No Man Knows," and latest Buster Keaton Comedy, "Cops." Enlarged symphony orchestra, S. Leviton, Cond.

NEW CLARK Clark nr. Wilson Ave. Double Feature Program. AGNES AYRES—"BORDERLAND." Also "The Woman Who Came Back."

EASTERLY Lincoln & Diversey Pkwy. Double Feature from 6:30 to 11. Wallace Reid—"Across the Continent." NEVA GERBER—"YANKEE GO-GETTER."

BUGG Lincoln and Robey. —Special for One Day Only— "LOVES OF PHARAOH"

DEARBORN Division & Dearborn. Norma Talmadge—"The Ways of a Woman." Thursday—House Peters—"THE STORM."

WINDSOR Clark near Division. "MY WILD IRISH ROSE."

LAKE SHORE Broadway at Belmont. Mary Miles Minter—"The Heart Specialist."

KEYSTONE 3912 Sheridan Road. MARY MILES MINTER—"South of Suva."

REGENT Sheridan Road at Pratt Blvd. Mae Murray and Rodolf Valentino, "The Delicious Little Devil"

PANORAMA 717 Sheridan Road. CORINNE GRIFFITH—"A Woman's Sacrifice"

ARGMORE Argyle & Kenmore Aves. ANITA STEWART—"ROSE O' THE SEA."

JULIAN 918 Belmont Ave. Constance Talmadge—"Sauce for the Goose."

DE LUXE On Wilson Ave at "L" Sta. GLADYS BROCKWELL in "PAID BACK."

LUBLINER & TRINZ AMUSEMENT CENTERS

COVENT GARDEN 2653 N. Clark St. Matinee Daily. Katherine MacDonald—"Heroes and Husbands"

BIOGRAPH 2433 Lincoln Avenue. Matinee Daily. Cosmopolitan Production—"Inside the Cup"

VITAGRAPH 3133 Lincoln Avenue. Matinee Daily. MARTHA MANSFIELD "QUEEN OF THE MOULIN ROUGE"

KNICKERBOCKER 6217 Broadway. Matinee Daily. "LOVES OF PHARAOH"

PERSHING Lincoln and Wilson. Matinee Daily. "LOVES OF PHARAOH"

LAKESIDE 4730 Sheridan Road. 6:30 Continuous to 11. Katherine MacDonald—"Heroes and Husbands"

ELLANTEE Devon and Clark. 6:30 Continuous to 11. NORMA TALMADGE—"New Moon"

SOUTH

WOODLAWN 63rd at Drexel. "THE SIREN CALL" WITH Dorothy Dalton, David Powell, Mitchell Lewis. A Dramatic and Colorful Love Story of Alaska. Coming Thursday—BETTY COMPSON in "THE BONDED WOMAN"

JACKSON PARK. TODAY and TOMORROW WALLACE REID Supported by LILA LEE, in "THE DICTATOR" Also the Funniest Two Act Comedy Ever Shown "RAPID FIRE"

HARPER Harper Ave. at 53rd. Elaine Hammerstein and Niles Welch "UNDER OATH"

HARVARD 63rd at Harvard. Matinee and Night. WALLACE REID "THE DICTATOR"

ROSELAND-STATE Michigan Ave. at 110th Place. Mack Sennett's "Crossroads of New York."

SHAKESPEARE 43d and Ellis. CORINNE GRIFFITH—"Divorce Coupons."

PRAIRIE GARDEN 5748 Prairie Ave. MAE MURRAY, Rodolf Valentino—"Delicious Little Devil."

NEW REGENT Halsted at 69th St. Constance Talmadge—"Happiness a la Mode."

DREXEL 858 E. 63rd St. MATINEE DAILY. "THROUGH THE STORM"—All-star Cast.

KIMBARK 6240 Kimbark Ave. HOUSE PETERS—"THE STORM."

VISTA 47th at Cottage Grove Ave. CECIL B. DeMILLE'S "DON'T CHANGE YOUR HUSBAND."

MICHIGAN Garfield & Michigan. MATINEE DAILY. WALLACE REID—"THE DICTATOR"

LEXINGTON 1162 E. 63rd Street. WALLACE REID—"THE DICTATOR"

HYDE PARK 5314 Lake Park Ave. JANE NOVAK—"COLLEEN OF THE PINES"

VERNON 61st and Vernon Ave. IRENE CASTLE—"NO TRESPASSING."

WEST

HAMLIN 3826 W. Madison St. MATINEE DAILY. MACK SENNETT'S "CROSSROADS OF NEW YORK"

MADLIN Madison Street near Lincoln Street. Special Engagement—1 Day Only. MAE MURRAY—"ON WITH THE DANCE."

GOLD 3411 Roosevelt Road. WILLIAM FARNUM—"Shackles of Gold."

ASHLAND Madison Street near Ashland Boulevard. AGNES AYRES—"BORDERLAND."

NEW VIRGINIA Madison Street at Halsted. HERBERT RAWLINSON—"DON'T SHOOT."

KEDZIE ANNEX 3210 W. Madison. ANITA STEWART—"ROSE O' THE SEA."

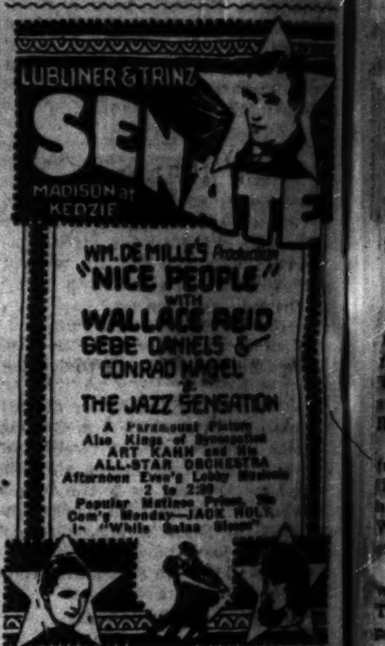

BALABAN & KATZ CENTRAL PARK. WALLACE REID, Lila Lee and Walter Long in Richard Harding Davis' startling comedy-drama "THE DICTATOR" MERMAID COMEDY—"RAPID FIRE"

BROADWAY STRAND Roosevelt Road at Pulaski. Our Cooling Plant Is Now in Operation. TODAY, TOMORROW and WEDNESDAY WALLACE REID In His Latest and Best Picture "THE DICTATOR" Also VAUDEVILLE SPECIALTIES

MARSHALL SQUARE. Today, Tomorrow and Wednesday WALLACE REID in his best picture, "The Dictator" Also Vaudeville Specialties.

LUBLINER & TRINZ AMUSEMENT CENTERS

PARAMOUNT Matinee Daily. NORMA TALMADGE, THOS. MEIGHAN "THE PROBATION WIFE"

WILSON Matinee Daily. MARTHA MANSFIELD "QUEEN OF THE MOULIN ROUGE"

WEST END Matinee Daily. WALLACE REID—"The Dictator"

MADISON SQUARE "LOVES OF PHARAOH"

CRAWFORD Crawford and Madison. Matinee Daily. WALLACE REID—"The Dictator"

NORTHWEST

CRYSTAL North Ave. Matinee Daily. MACK SENNETT'S "Crossroads of New York" Eddie Lyons Comedy "Keep Moving"

COMMODORE 2105 Irving Pk. Blvd. JOHNNY WALKER "MY DAD" The most stirring tribute ever paid to fatherhood. Tomorrow—"The Prodigal"

IRVING Irving Pk. Blvd. & Crawford. Mack Sennett's "Crossroads of New York" 6 reels of romance, adventure and comedy. Sennett all-star cast.

MILFORD 3311 N. Crawford. NORMA TALMADGE—"SMILIN' THROUGH"

AUSTIN

PLAISANCE 400 N. Parkside Ave. at Lake Street. By Request. Richard Barthelmess—"Sonny"

OAK PARK

OAK PARK Wisconsin Ave. WALLACE REID—"THE DICTATOR"

"Don't boast; boost."—*E. D. ALLINGER, Laborer, 19 E. Grand Ave., Chicago.*

The Tribune awards Mr. Allinger $5 for the above and will pay hereafter $5 each day for the best motto submitted by a reader. Address "Mottoes," care The Tribune. Please state occupation.

Plan Barn Dance for the Benefit of Children's Hospital

The junior auxiliary of the Children's Memorial hospital has issued invitations for a barn dance Friday night, Sept. 8, at the residence of Mr. and Mrs. Edward F. Carry, on Green Bay road in Lake Forest, for the benefit of the hospital. Miss Harriet McLaughlin is chairman of the committee in charge, which includes Mrs. Oscar Johnson, Mrs. Frederick C. Letts, Mrs. Huntington B. Henry, Mrs. Thomas Cowles, Mrs. William M. Blair, Mrs. Kent Clow, Mrs. George A. Seaverns Jr., and Mrs. J. E. Baum Jr.

Miss Lydia Hibbard, daughter of Mr. and Mrs. Frank Hibbard of 1344 Astor street, will make her debut at a tea at the residence of her parents, Saturday, Nov. 18. Mr. and Mrs. Hibbard will give a dance for their daughter Friday, Dec. 1, at the Casino.

Mr. and Mrs. Hempstead Washburne of 1512 Dearborn parkway, are receiving congratulations upon the birth of a son at the Augustana hospital Aug. 18.

Mrs. Christina K. Pomeroy will return from Rye Beach, N. H., Oct. 1, and will be at the Hotel Ambassador for the winter.

Miss Elizabeth Boyle, daughter of Mr. and Mrs. B. G. Boyle of 607 Rush street, arrived at home Saturday after having spent the summer in San Francisco.

Mr. and Mrs. William F. Horsting of 5558 Kimbark avenue have as their guest Miss Margaret Merwin of New York.

Miss Miner Banks of Memphis is visiting Mr. and Mrs. Howard Francis Wood of 5907 Sheridan road.

Mr. and Mrs. Justin Sturm, who were married in England in the early summer, are expected to arrive in Lake Forest this week for a visit with her parents, Mr. and Mrs. Alexander A. McCormick, who are occupying the residence of Mrs. McCormick's brother and sister-in-law, Mr. and Mrs. Ezra J. Warner, this season. Mr. and Mrs. McCormick are planning to take an apartment on the south side next month. Mr. and Mrs. Warner and their family will return from having spent the summer at Hyannisport, Mass., about Sept. 15. Miss Marion Warner will be one of the season's debutantes. Mr. and Mrs. Warner have taken an apartment at 60 Scott street for the winter.

Mr. and Mrs. Alfred T. Martin of Wheaton are sailing on the Mauretania Sept. 5 for two months in London and Paris. They will live at the Drake upon their return.

Mr. and Mrs. Albert A. Sprague and children of Lake Forest and Mrs. George A. McKinlock, also of Lake Forest, are at Murray Bay, Quebec, for a short stay.

Mr. and Mrs. Ernest W. Teagle of 5933 Kenmore avenue have returned from a three months' European trip.

NEW YORK SOCIETY

New York, Aug. 27.—[Special]—Mr. and Mrs. Richard H. Williams, Jr., arrived from Europe Saturday and will go to Roslyn, L. I., to visit his parents.

Mrs. William G. Rockefeller and her daughter, Miss Almira G. Rockefeller, will sail from Europe for New York on board the Paris next Saturday and on their arrival will go to the Rockefeller camp in the Adirondacks.

Mrs. Roderick Tower will arrive from Europe on board the Berengaria this week and after a short stay with her parents, Mr. and Mrs. Harry Payne Whitney, at Westbury, will go to Wyoming to join Mr. Tower.

Mr. and Mrs. Henry E. Huntington, who are at their country home at Throgs Neck, Westchester, N. Y., will pass the winter in California.

Mrs. Charles Cary Rumsey has returned to Westbury from the camp of her mother, Mrs. E. Henry Harriman, in Idaho.

Rosary College Alumni Meet.

Alumni of Rosary college, River Forest, and Catholic clubwomen interested in the welfare of the institution met with members of the faculty in Hotel La Salle yesterday to plan a general meeting on Thursday of persons, including the alumni, who are interested in promoting the school. The meeting will also be held in Hotel La Salle.

ANSWER TO ETIQUETTE PROBLEM.

A pianist is particularly prone to this form of discourtesy from assembled guests who have urged her to play for them. They would not talk and laugh if the performer were a vocalist.

WINNIE WINKLE, THE BREADWINNER. *Packing for Home—Vacation's Over.*

Gives Benefit for Poor

MRS. HERBERT DREW.
[Fulton-Lawson photo.]

Mrs. Herbert Drew will open the gardens of her residence at 707 Sheridan road, Evanston, this evening, at 8 o'clock, for a musical for the benefit of the poor Italian children of Chicago. The program will be given by Miss Olga Menn, McNair Ilgenfritz, Vittoria Trevisan, Francesco Daddi, George C. Smith, Miss Esther Muller, and members of the Chicago Symphony orchestra. In case of rain the affair will be given at the Woman's club of Evanston.

WEDDINGS

Announcement is made of the marriage of Miss Gladys B. Rossiter, daughter of Mr. and Mrs. Elliott S. Rice of Hyde Park, to Dr. Hubert M. Eckerson. The wedding took place last Friday at the country place of the bride's parents, Chene du Lac, near Holland, Mich. Dr. and Mrs. Eckerson will be at home after Oct. 1 at 5450 Blackstone avenue.

EMBARRASSING MOMENTS

The Tribune will pay $1 for every letter published on "The Most Embarrassing Moment of My Life." Address Embarrassing Moments, Chicago Tribune. Write on one side of the paper. No manuscript returned.

They Gazed with Scorn.

It was my first job—in a library. I was on evening duty, and after hours I was going to dance. I'll admit my thoughts were more concentrated on the dance than on my work.

A crusty old man came in and asked for a certain book. I went back to the stacks, gazed at the shelves, but didn't see it.

"I am sorry," I said, glibly. "It's not in."

He gave me a long, suspicious look—my expression must have been particularly blank—and walked back to the shelves.

"Here's the book," he said, with the utmost scorn in his voice. "It was in the right place."

Just at this crucial moment in walked the chief librarian, of whom I stand in awe. I shall never forget my feelings at the concentrated disdain with which they gazed at me. E. H.

Barbara Stettheimer and Maj. Adler Wed

Menlo Park, Cal., Aug. 27.—The wedding of Miss Barbara Stettheimer, daughter of Mr. and Mrs. W. W. Stettheimer, and Maj. Julius Ochs Adler, vice president and treasurer of the New York Times, took place here today at the country home of the bride's parents. The Rev. Jonah Wise of Portland, Ore., performed the ceremony. The young couple will go abroad for their honeymoon and will make their home in New York. Maj. Adler is a nephew of Adolph Ochs, president of the Times.

ENGAGEMENTS

Mr. and Mrs. C. G. Evans of Chillicothe, O., announce the engagement of their daughter, Catherine, to Philip R. Mechem, son of Prof. and Mrs. Floyd R. Mechem of 5714 Woodlawn avenue. The wedding will take place shortly.

Announcement has been made of the engagement of Miss Phyllis Stuart Wegener, daughter of Mr. and Mrs. George A. Wegener of 426 Arlington place, to Richard Blake Campbell, son of Mr. and Mrs. W. R. Campbell of Truro, Nova Scotia.

Announcement has been made of the engagement of Miss Anna Fries Clark, daughter of Dr. and Mrs. J. Wendell Clark of 1367 North State street, to Thomas Dunn, son of Mr. and Mrs. George F. Dunn of Moline, Ill.

Mr. and Mrs. James M. Fletcher of Elgin announce the engagement of their daughter, Katharine, to Edward P. Hamilton, son of Mrs. Henry P. Hamilton of Two Rivers, Wis.

WASHINGTON SOCIETY

Washington, D. C., Aug. 27.—[Special.]—The secretary of war, Mr. Weeks, has joined Mrs. Weeks on Mount Prospect, near Lancaster, Vt., where they have a summer home. The secretary will not return to Washington until after Labor day unless the business of the department requires it.

The minister of the Serbs, Croats, and Slovenes and Mme. Grouitch are guests of former secretary of the treasury, Franklin MacVeagh, in his summer home at Dublin, N. H. Mr. MacVeagh arrived in Dublin the middle of the week. The minister met Mme. Grouitch in Boston Thursday after the latter had spent a week with Miss Martha Codman in her villa at Newport. Later this week the minister and Mme. Grouitch will go to Monadnock, N. H., to visit Mr. and Mrs. Charles MacVeagh.

Band Concerts This Week.

Band concerts given by the West Chicago park commissioners for the week follow: Monday, Eckhart park, Kipkowski; Tuesday, Columbus park, Gearen; Wednesday, Garfield park, Gearen; Thursday, Humboldt park, Hand.

Flame Color Embroidery on Gown of Ecru Georgette

by Corinne Lowe

NEW YORK.—[Special Correspondence.]—Without red we should feel as much adrift as a scarlet tanager or a Kentucky cardinal. Touches of red are, in fact, the chief message of cheer in a world which seems to have been turned over almost completely to the brown tints and to black.

Flame color is especially successful on some of these new brown creations, and for the coat dresses of black rep which have appeared as a forerunner of autumn modes we encounter most often the brick tints. For example, one of the imported models of this latter type closed at the side with rows of narrowest red braid repeated again on the standing collar and on the gauntlet cuffs.

Today we indicate the essential touch of red in the motifs of flame colored embroidery employed on this semi-evening frock of ecru voile combined with ecru lace in filet mesh.

Sunday fashion page will be found in the New Color Section.

Americans in Europe.

[Chicago Tribune Foreign News Service.]
[Copyright: 1922: By The Chicago Tribune.]

LONDON, Aug. 27.—The following have registered at the London office of THE CHICAGO TRIBUNE: Chicago—W., C. H., and A. Preston, Mr. and Mrs. J. Burmeister, Miss Anna Burmeister, Mrs. M. L. Lange, Miss C. J. Lange, H. L. and R. J. Feldman, R. Robertson, J. M. and Helen Robertson, Mr. and Mrs. J. Hyman, Mrs. E. P. Kilpatrick, Mr. and Mrs. S. J. Rosenclatt, Mr. and Mrs. Laborvick, Miss R. Laborvick. New York—C. Grouse.

WHAT'S DOING TODAY

MEETINGS.

Central committee....Morrison
Chicago Dancing masters....Merry Garden ballroom
Master Barbers' association....Morrison

LUNCHEONS.

Advertising council, C. A. of C....Morrison
Curtis Publishing company....La Salle
Polar club....Edgewater Beach
Republican Women's County Campaign committee....Sherman

FAIR.

Chi-Cook County fair....Checkerboard flying field, Maywood

MUSICAL.

Concert, conductor, Louis Hasselmans....Ravinia park, 8:10 p. m.

SOME PLACES OF PUBLIC INTEREST.

Art institute, Adams street and Michigan boulevard; hours 9 a. m. to 5:30 p. m.; admission 25 cents.

Chicago Historical society, 632 North Dearborn street; galleries free, 9 a. m. to 5 p. m.

Chicago Public library; hours 9 a. m. to 5 p. m.; Washington street and Michigan boulevard; reading rooms open evenings.

Field Museum of Natural History, Grant park, off Roosevelt road; hours 10 a. m. to 5 p. m.; admission 25 cents.

Newberry library, 60 West Walton place; hours 9 a. m. to 10 p. m.

Lincoln park zoological gardens, center of Lincoln park, north side.

Wrigley building observatory; open 9 a. m. to 5 p. m.

[Compiled by the Chicago Association of Commerce.]

A FRIEND IN NEED

BY SALLY JOY BROWN.

Anything at All.

"I am a married man out of employment and have four sons. They are all in need of clothing and shoes. If readers have anything at all to offer, it will greatly be appreciated.
"O. J. M."

This family needs help. If any one has clothing or shoes for Mr. M.'s four boys, I shall be pleased to hear about it.

Leather Chair Available.

"I have a large leather chair that would be comfortable for an invalid. I will give it to anyone who will call for it. I should like to dispose of it as soon as possible. Mrs. L. H."

A comfy chair that has been lived in will be a boon to some shut in who perhaps has grown tired of the curves of his old one.

Etiquette Problem

What's Wrong Here?
Answer at Bottom of This Page.

Advertising Man to Talk.

H. Collin Campbell, advertising manager of the Portland Cement association, will talk today on the educational work of the Portland Cement association. A dance will be held at the Midway Gardens this evening.

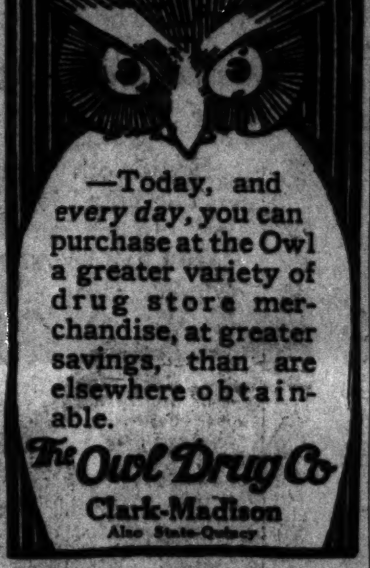

Funeral Services for Dr. Adolphus Tomorrow

Funeral services for Dr. Philip Adolphus, who died at his home at 1639 Washington boulevard Saturday evening, will be held tomorrow at the Church of the Epiphany, Ashland avenue and Adams street, at 2 o'clock.

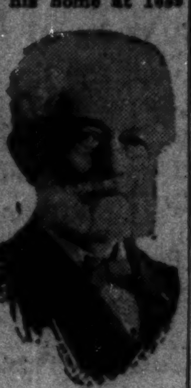

DR. PHILIP ADOLPHUS.

Dr. Adolphus, 95 years old at the time of his death, was the oldest living member of the faculty of Rush Medical college. Graduated from the University of Maryland in 1858, he served through the Civil war as assistant lieutenant surgeon. Granted an honorary degree at Rush Medical college in 1873, he served as clinical professor of gynecology from 1875 to 1894, and was superintendent of the Central Free dispensary for thirty-three years. He is survived by three children, Philip S., Norman P., and Edah B. Adolphus.

Commander J. S. Taylor, U. S. N., Dies in the East

Philadelphia, Pa., Aug. 27.—Commander James Spottiswood Taylor, medical corps, U. S. N., died today at the Philadelphia navy yard hospital after an illness of seven months.

PETER SULLIVAN, for fifty-two years an employé of the C. M. & St. P. railway and thirty-five years a resident of Chicago, died Saturday evening at his late residence, 1136 Fullerton avenue. He was chief bridge inspector of the railroad. The funeral will be held tomorrow morning at St. Vincent's church and burial will be in Calvary cemetery. He is survived by a daughter, Isadora and a son, W. Tyrell.

DEATH NOTICES

IN MEMORIAM.

JATZ—Victor Jatz. In loving memory of our darling baby boy, who was taken away one year ago today, Aug. 28, 1921.
Dear is the spot our darling was laid;
Sweet are the memories that will never fade.
HEARTBROKEN MOTHER, FATHER, AND SISTER.

ADOLPHUS—Dr. Philip Adolphus, M. D., Aug. 26, 1922, in his 95th year. Funeral service from Epiphany church, corner of Ashland-blvd. and Adams-st., Tuesday, 2 p. m. Interment Forest Home cemetery; private.

BARKDULL—Lucien H. Barkdull, Aug. 27, in his 44th year. Beloved husband of Agnes Becker Barkdull, father of Jean, son of Alice, brother of Charles J., and Mahlon R. Barkdull. Masonic services under auspices of Composite lodge, No. 879, A. F. & A. M., at Memorial chapel, 3 E. Garfield-blvd., Wednesday, Aug. 30, at 1 p. m. Interment Mount Hope.

BAURE—Emma Baure, beloved wife of Charles Baure, fond daughter of Charles and Lela Buchholz, fond sister of Frank Buchholz and Matea Short. Funeral from late residence, 419 N. York-st., Elmhurst, Ill., Tuesday, 2 p. m. Interment Elm Lawn.

BONFIGLIO—John Bonfiglio, beloved husband of Josephine Bonfiglio; father of Rose, Eugene, Ralph, Amelia; brother to Ralph, F. G. Rego, S. J. Gildo. Funeral from the residence, 1223 Arthington-st., Monday, Aug. 28, 10 a. m.

COOLEY—Mrs. Catherine S. Cooley, Aug. 26, at Poughkeepsie, N. Y., widow of the late Rev. Henry E. Cooley, mother of Charles I. Cooley and Mrs. Joseph L. Stickney. Funeral at Poughkeepsie, Tuesday.

DEATH NOTICES

DAVIDSON—Glenna K. Davidson, Aug. 26, age 21 years. Beloved daughter of Ida L., nee Boehm, and the late H. Clifford; sister of Donald Davidson. Services Tuesday, Aug. 29, at 2 p. m. at residence, 1758 Waveland-av., interment Memorial Park.

FINNEGAN—Mary E. Finnegan, daughter of James and Mary, sister of Mrs. H. Jaques, Nellie, and James F., and the late F. J. and John P. Finnegan, at her residence, 3910 W. Congress-st. Funeral notice later.

GOODBRAND—John N. Goodbrand, beloved son of Mrs. Hannah Goodbrand, nee Hemingway, and the late James Goodbrand; brother of Jeannette D. Goodbrand. Member of Typographical union, No. 16. Funeral Tuesday at 2:30 p. m. from 4116 Van Buren-st. Burial at Forest Home cemetery.

HALL—Willard P. Hall, beloved husband of Margaret, nee Dalton, devoted father of George, Earl, Howard, and John Hall, son of George and the late Luella Hall, brother of Guy H. Hall. Funeral Tuesday at 10 a. m. from late residence, 6301 Champlain-av. Interment at Arlington Heights, Ill. For information call Yards 2799 or Vincennes 4586.

HEALY—Thomas Healy, beloved husband of the late Mary, nee Lyons, father of Thomas and the late Michael and May Healy. Funeral Tuesday at 9 a. m. from his son's residence, 6813 Emerald-av., to St. Bernard's church, where high mass will be celebrated. Interment Mount Olivet. For information call Yards 1158.

HODGE—Mrs. Belle Pettibone Hodge, wife of John M. Hodge, suddenly, Sunday afternoon at 2:30. Services at late residence, 1683 Hinman-av., Evanston, Monday afternoon at 4 o'clock. Burial Cleveland, O.

JOHNSON—Gustaf A. Johnson, Aug. 26, 1922, aged 66 years, beloved husband of Alma, nee Orre; fond father of Ruth, Alma, Arthur, Reuben, Paul, Victor, and Elmer, and loving grandfather of Sheldon, Geraldine, and Ruthalma. Services Tuesday, Aug. 29, at 1:30 p. m., from late residence, 530 W. 60th-pl., and 2 p. m. from Englewood Swedish Mission church, 59th and Carpenter-sts. Interment at Oak Hill cemetery.

JONES—Alice Trevor Jones, Aug. 26, 1922. Widow of Richard Trevor Jones; mother of Mrs. E. R. Williams and Ap Trevor Jones; sister of Mrs. E. H. Emett and Louis Evans of Los Angeles, Cal. At the home of her son, 5950 W. Lake-st.; services at the Austin Presbyterian church, corner of Waller-av. and Fulton-st., Tuesday, Aug. 29, at 3 p. m. Automobiles to Oak Ridge cemetery.

KARBACH—Charles W. Karbach Sr., Arcana lodge 717, A. F. & A. M. Members meet at hall, Tuesday, Aug. 29, at 1:30 p. m. to attend funeral.
RAYMOND J. FULLER, Master.
CHARLES J. SCHARF, Secretary.

MAYER—Levy Mayer; husband of Rachel Mayer; father of Mrs. Walter A. Hirsch and Mrs. Clarence H. Low. Funeral services Monday, Aug. 28, 2 p. m., at Sinai temple. Interment strictly private.

McCARTHY—Catherine McCarthy, nee Stack, beloved mother of Mrs. Nellie Bunkinga, nee Russell, fond sister of Mrs. William J. Lyons. Funeral Tuesday, Aug. 29, at 9:30 a. m., from 8039 Emerald-av., to St. Leo's church. Autos to Mount Olivet. Call Stewart 0280.

MEYERS—Anna Meyers, Aug. 26, aged 57 years, beloved mother of Morris, Barney, Sam, Louis, and Sadie; sister of David and Ben Levin. Funeral from chapel, 3556 W. Roosevelt-rd. at 10 a. m., Monday, to Waldheim.

PAULSON—Peter Oscar Paulson, husband of Mary A., at his residence, 903 E. 43d-st., Aug. 27, 1922, aged 52 years. Funeral services at chapel, 4141 Cottage Grove-av., Wednesday, Aug. 30, at 2 p. m., under auspices of Standard lodge, No. 873, A. F. & A. M. Member of Corinthian chapter, No. 69, R. A. M., and St. Bernard commandery, No. 35, K. T. Interment Mount Greenwood.

PETERSEN—John Petersen, Seattle, Wash., formerly of Chicago, Saturday, Aug. 26, 1922. Husband of Emily Petersen, nee Henlien; father of Hans, Rosa, and Clara. Funeral at Seattle Monday, Aug. 28, 1922.

PIONKE—Joseph F. Pionke Jr., aged 36, Aug. 26, 1922, beloved husband of Mary, nee Praschke; fond father of John, Joseph Jr., Frank, Mary, Anastatia, Teresa, Irene, and Frances. Funeral Thursday at 9:30 a. m. from late residence, 2434 N. Ashland-av., to St. Josephat's church. Interment St. Adalbert's cemetery.

QUINN—William Quinn, Aug. 25, 1922, beloved husband of Ann, nee Regan, father of Catherine, son of Charlotte and the late Thomas Quinn, brother of Thomas and Eugene. Funeral Tuesday, 9 a. m. from late residence, 600 E. 48th-st., to Corpus Christi church; interment Mount Olivet. For reservations call Yards 0703.

ROSENSTEIN—Hannah Rosenstein, Aug. 27, at her residence, 4741 Magnolia-av., aged 68 years, beloved mother of Charles A., Louis, William, Pauline, Dorothy Rosenstein, Mrs. Al Friedman, Mrs. J. Sloves, and Mrs. Joseph Oxstein. Funeral from chapel, 4936 Broadway, Tuesday, Aug. 29 at 11 a. m. Interment Waldheim.

SCHLOSS—Leo L. Schloss, Aug. 24, 1922, age 69 years, beloved husband of Celestine, fond father of Mrs. Albert Birkenstein, Mrs. Benjamin Kaufmann, Mrs. Jules M. Ettenheim, Mrs. Herbert J. Benesch, Le Roy Eunice, and the late Julian Schloss. Funeral Monday, Aug. 28, 1922, at 1:30 p. m., from chapel, 936 E. 47th-st. Interment at Rosehill.

SCHROEDER—Annie Schroeder, Aug. 25, beloved wife of Henry L. Schroeder, fond mother of Bertha Seils and Otto Schroeder. Funeral Tuesday, Aug. 29, at 2 p. m., from late residence, 3522 Carroll-av., at 2:30 p. m., from the Ev. Luth. Emmaus church, California-av. and Walnut-st., by autos to St. Lucas cemetery.

SHIBLEY—Byron W. Shibley, Aug. 26, aged 73 years, at his residence, 360 E. Garfield-blvd. Funeral services at 2 p. m. Wednesday, Aug. 30, at Daylight church, 47th-st. and St. Lawrence-av., under the auspices of Apollo commandery, No. 1. Interment Rosehill.

SMITH—Delavan Smith, Lake Forest, Friday, Aug. 25. Funeral 4 p. m., at residence, Lake Forest, Monday, Aug. 28. Friends invited. Burial private. No flowers.

STIERNBERG—Frederick Stiernberg, at Roswell, N. M., beloved husband of Letty, nee Crow, father of Frederick Jr., son of the late Louis V. and Louise Stiernberg, brother of Anna, Edward, Charles, and William. Funeral Monday, Aug. 28, at 2 p. m., from 1644 Balmoral-av. Interment Rosehill.

SULLIVAN—Peter Sullivan, husband of the late Alice Sullivan, nee Tyrrell, father of Isadora and W. Tyrrell Sullivan, at his residence, 1136 Fullerton-av., Aug. 26, 1922. Funeral Tuesday morning at 9:30 o'clock to St. Vincent's church, Webster and Sheffield-avs., where requiem high mass will be celebrated, thence by auto to Calvary. Member of C. K. of Wis. and Gov. Harvey post, G. A. R. Milwaukee and Racine, Wis., papers please copy.

TOURTELLOTTE—Stephen H. Tourtellotte, Aug. 27, 1922, at the home of daughter, Mrs. A. E. Headstrom, 310 Wesley-av., Oak Park, Ill. Funeral services Tuesday, Aug. 29, at 1:30 p. m. Automobiles to Oak Ridge cemetery.

WIFFIN—Charles J. Wiffin, Aug. 26. Member of Mystic Shrine. Beloved husband of Jane M. Wiffin, fond father of Margaret E., Theodora, Lois Jeanne, brother of C. C. Wiffin, Mrs. Mary E. C. Swanson, and Mrs. F. F. Jory and Fred Wiffin of Belvidere, Ill. Funeral services Tuesday, Aug. 29, at 2:30, from residence, 6425 Stewart-av.

CEMETERIES.

CHICAGO'S MOST BEAUTIFUL CEMETERY, MOUNT GREENWOOD. A completely developed cemetery. $195,000 care fund in trust. Over 1,000 fully improved lots to select from. Halsted-111th-st. cars to main entrance.

ROSEHILL CEMETERY. All lots sold with FULL perpetual care. Desirable lots at moderate prices. Space available in magnificent mausoleum. Ran. 5840. 5800 Ravenswood-av. Edge. 0714.

UNDERTAKERS.

C. H. JORDAN & CO., Funeral directors in Chicago 68 years. 164 N. Michigan-av. 612 Davis-st., Evanston.

MONUMENT
Mausoleum or Headstone Erected Anywhere by the Old and Reliable
CHAS. G. BLAKE CO.
Will be correct and durable. Free Booklet. 731, 164 S. La Salle St. Main 5118. Works, Ellis and 67th St. Hyde Pk. 6175.

Say It With Flowers
A. Lange
77-79 East Madison St. Tel. Central 3777

AMUSEMENTS

MAJESTIC THEATRE
MOST BEAUTIFUL PLAYHOUSE IN AMERICA TO BE DEVOTED TO
11 A.M. CONTINUOUS 11 P.M.
VAUDEVILLE
8—BIG ACTS—8 AND FILM SUBJECTS COMMENCING
THURSDAY, AUGUST 31ST
MATINEES 36c—27c PLUS TAX | SAT.-SUNDAY AND HOLIDAYS ALL SEATS 45c PLUS TAX | NIGHTS 40c—30c PLUS TAX
FAMILY CIRCLE AT ALL TIMES 10c | SMOKING In Mezzanine PERMITTED | CHILDREN UNDER 12 YEARS 10c

START THE DAY RIGHT: BREAKFAST AT THE BISMARCK RANDOLPH NEAR LA SALLE ST.
DANCING AFTERNOON AND EVENING
DELICIOUS TABLE D'HOTE, $1.25

JONES, LINICK & SCHAEFER RIALTO VAUDEVILLE PHOTOPLAYS
11 A. M. to 11 P. M.—Continuous
ELGAR'S BAND
RALPH WHITEHEAD — Faber & Bernett — Benny Harrison
8—BIG ACTS ALWAYS—8
Sunshine Comedy, "Splitting Hairs"

A. L. ERLANGER and HARRY J. POWERS
POWERS' THEATRE
REOPENING FRIDAY NIGHT SEPTEMBER 1 MAT. SAT.
EXTRA MATINEE LABOR DAY
"More Fun Than 'The Bat.'" Charles Dillingham Presents
H. B. WARNER in "BULL DOG DRUMMOND"
Reviving the Golden Age of Melodrama

SHUBERT PRINCESS Opens Next Sunday Eve.
SEATS NOW ON SALE
The Drama of Thrills
"THE CAT AND THE CANARY"
POP. LABOR DAY MAT.

A. L. ERLANGER and HARRY J. POWERS
ILLINOIS NIGHTLY AT 8:20 WED., SAT. MATS. 2:20
ED WYNN THE PERFECT FOOL
HIS NEW MUSICAL LAUGHING RIOT 2 ACTS 15 SCENES
POP. MAT. WED. SAT. 50c TO $2 NO HIGHER

AMUSEMENTS

PALACE ORPHEUM CIRCUIT VAUDEVILLE
TWICE DAILY 2:15 and 8:15
Seats 2 wks. in advance Phone RAND. 7772
Mats. 25-50-75c ex. Sat.-Sun. Nights 25-50c-$1-$1.50
The Lester Brothers — Frank Ward & Dollies — MABEL FORD & CO. and Her Own Celebrated Orchestra — ZELAYA — PAUL MORTON-NAOMI GLASS — WILSON BROS. — PAL K. HALL & CO. — JOHN STEEL — HAVEMAN'S ANIMALS

STATE-LAKE Orpheum Circuit —Continuous— 11 A. M. to 11 P. M.
WONDERFUL COOLING PLANT—70°
VAUDEVILLE PHOTOPLAYS
BOBBY FOLSOM—JACK DENNY & HENRY'S MELODY SEXTETTE
Frank & Tody Sabini — Butler & Parker — Joe Roberts, "Man Off the Ice Wagon" — The Le Roys — CONLIN & GLASS — EDDIE FOYER — DAVE FERGUSON & CO.
Photoplay—Exclusive Showing HARRY CAREY in "THE KICK-BACK"
Mats. except Sat. & Sun., 31c-45c Eves. 36c-50c Saturday Nites-Sundays-Holidays, 36c-50c

A. L. ERLANGER and HARRY J. POWERS
COLONIAL THEATER TONIGHT
MATS. WED., SAT. AND LABOR DAY
CHARLES DILLINGHAM'S
GOOD MORNING, DEARIE
MUSICAL COMEDY SENSATION

GEO. M. COHAN'S GRAND MAT. WED. 50c to $1.50
NIGHTLY LAUGHTER, 50c to $2.50
New Fun by the Authors of "Dulcy" "To the Ladies!" with Helen Hayes
"She is as real as your sister!"—Hall in The Journal.
LABOR DAY MAT., 50c to $2; Seats Ready

LA SALLE Madison & Clark
Mats. Wed. and Sat. MAT. LABOR DAY SEATS NOW
The Farce You Will Advertise
Jules Hurtig and the Messrs. Shubert present 'Just Married' VIVIAN MARTIN LYNNE OVERMAN

AMUSEMENTS

WOODS
MATS.—WEDNESDAY, SATURDAY, LABOR DAY
"WONDERFUL!" IS THE VERDICT OF THE PERSONAL APPEARANCE OF
Pauline Frederick IN "The Guilty One"

AUDITORIUM 3rd
STARTING SUNDAY, SEPT.
CREAMER & LAYTON
IN AMERICA'S GREATEST COLORED Musical Show from Times Sq. Theatre, N. Y.
"STRUT MISS LIZZIE" MATS. WED. AND SAT.
Company of 125—"Hell Fighter's" Band
Seats on Sale Wednesday
700 Main Floor at $2—A Few at $2.50
Wed. Mat., 50c to $1.50

OLYMPIC A Sensational Hit! The Talk of the Town
HENRY BARON Presents
Estelle Winwood IN THE GAY FRENCH COMEDY
THE RUBICON
Direct from Its Run at the Hudson Theatre, New York City.
NIGHTS AND SAT. MAT., 50c TO $2.50
Wed. Pop. Mat., Best Seats, $1.50

RAVINIA 8:15 TONIGHT
STAR-ARTISTS CONCERT
CHICAGO SYMPHONY ORCHESTRA (50 Men)
Louis Hasselmans, Cond., and as Soloists:
Frances PERALTA Aria from "AIDA" — Giuseppe MARIO Aria from "CARMEN"
General Admission, 75c, All Seats Free
Tues., "LAKME," with Pareto, Harrold, Gentle, Rothier, Rosello. 600 Reserved Seats at $1 plus tax. Wed., "LA TRAVIATA." C. & N. W. Ry.; or North Shore Line from Wabash and Adams; or N. W. "L" connecting with N. S. Line. Mail orders with check to Ravinia, Ill.

A. H. WOODS' APOLLO Tonight at 8:10
Mat. Wed., 2:10 Sharp
LABOR DAY MATINEE—SEATS NOW
FRANCES WHITE | TAYLOR HOLMES
In the Musical Comedy That's Different
"THE HOTEL MOUSE"

A. L. ERLANGER and HARRY J. POWERS
Blackstone Theatre Wabash & 7th St. Mats. Wed. & Sat.
Every Night, 8:20 Phone State 4235
GALA ANNIVERSARY WEEK
Friday, Sept. 1, One Year in Chicago
Good Seats in All Locations at Box Office
JOHN GOLDEN, Producer of "THANK-U," presents
The Play That Broke the World's Record
FRANK BACON LIGHTNIN'
STAGED BY WINCHELL SMITH

CORT EVES. (EXCEPT SAT.) MATS. WED. AND SAT. 50c-$2.50
JOHN GOLDEN PRODUCER OF "LIGHTNIN'" PRESENTS
THANK-U
A NEW COMPANY—ALL LAUGHS
ORIGINAL CAST—Staged by Winchell Smith

TWICE DAILY COLUMBIA Clark Street at Madison Mats. 2:15 Eves. 8:15
Open Now — New Show—Smashing Hit!
HELLO, GOOD TIMES
With NAT (Chick) HAINES
Big Cast New Faces

Belais 18 Karat White Gold

$35.00

Importer to Wearer Saves Middleman's Profits

A dependable full jeweled Swiss movement. Small size; our own importation.

The Case is made of 18 karat Belais white gold, hand engraved. A very good watch at an extremely low price.

Illustration exact size.

The House of Pearls

LEBOLT & COMPANY
CHICAGO HOUSE 101 S. State Street
NEW YORK HOUSE 534 Fifth Avenue
Tel. Randolph 5660
The Hallmark Store

Kellogg's SHREDDED KRUMBLES
deliciously flavored WHOLE-WHEAT

Food that makes red blood!

Kellogg's whole-wheat KRUMBLES—with the full, enticing flavor of whole wheat for the first time—are wonderful makers of red blood, of bone, and of tissue!

Compare the red-blooded man or woman with puny, undernourished types, then you'll realize why every child should eat KRUMBLES every day to become rugged and enjoy robust health; to become physically courageous and mentally keen; to be able to go into the world READY to take a leading part!

KRUMBLES are a perfectly balanced food. They contain every vital food element! KRUMBLES counteract the effect of the denatured foods we eat—foods robbed of life-sustaining elements!

KRUMBLES eaten daily renew the strength of men and women workers and provide food that sustains the aged. All grocers sell KRUMBLES!

The only whole-wheat food with a delicious flavor!

CARSON PIRIE SCOTT AND COMPANY

The New Silks and Velvets Come
Telling the Way of Fall Fashion in Color and Line

In their soft, supple folds one sees the slim, graceful silhouette of this new season. Their brilliant tinseled weaves tell of the gayety of evening modes—their rich, subdued tones predict the smartest of daytime fashions. These displays are as authoritative as they are interesting.

Crepe de Chine, $1.95 yard. Also satin charmeuse. 40 inches wide. In excellent all-silk quality. In colors as well as black and white. 40-inch width, $7.50.

Silk-faced duvetyn, $3.95 yard. Very desirable. Of splendid quality in desirable new colorings, including black. 36-inch width.

Satin Canton crepe, $3.25 yard. A soft, lustrous, all-silk quality. In the desired colors and black and white. 40 inches wide.

Silk-faced Chiffon Dress Velvets are Featured at $4.95 Yard
All-Silk Chiffon Dress Velvets are Featured at $7.50 Yard

Rich in weave. Soft and exquisite in texture and in qualities which wear remarkably well. In colors and black, in 38-inch width, at $4.95 yard. In 40-inch width, $7.50 yard.

New "Octave" Corduroys, in 36-Inch Width, $1 and $1.25 Yard

Second Floor, North.

A Distinguished Group of Fall Hats Just from France

Just taken from the band boxes in which they left the famous ateliers where the new in mode is created. Hats with the almost inimitable distinction which one sees only in the exclusive models of the great designers in Paris.

Every New Contour and Color Most Favored Is Represented in This Charming Group Prices Are $35 to $75

From these groups one may choose the smartest of hats for the trotteur, afternoon hats which indicate a penchant for the picturesque, and a most interesting group of fur hats which point the way of the mode for the coming winter.

Presented Also at This Time in the French Room Are Certain Very Charming Hats from the Best Known Designers of Their Country.

Fifth Floor, South.

Children's Eiffel Hosiery Specially Priced at 50c Pair

Hosiery of the dependable sort, so essential for school and general wear. The remarkably low pricing makes purchase for immediate and late fall needs a matter of economy.

Boys' Ribbed Cotton Stockings
In black only. The heavy, firm weave assures splendid wearing qualities. Sizes 7 to 10½. Featured at 50c pair.

Girls' Ribbed Cotton Stockings
Fine cotton stockings in black, brown, white. Excellent Eiffel quality. Sizes 6 to 9½. Specially priced, 50c pair.

Children's Three-quarter Length Stockings, Are Low Priced at 50c Pair

Children's ribbed three-quarter length cotton stockings in black, brown and fawn, with cuffed tops. 50c pair.

First Floor, North.

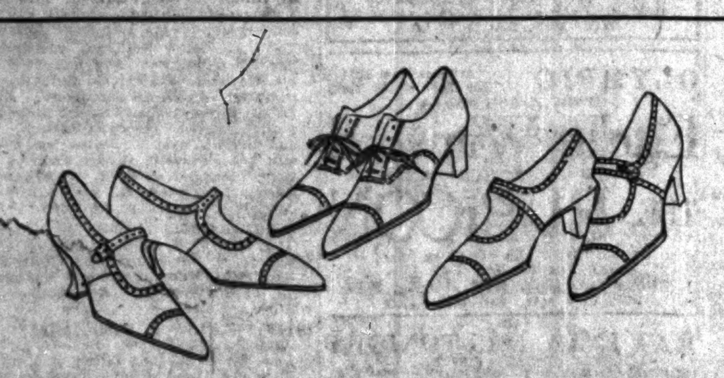

Unusual Values in Semi-Annual Sale Women's Low Shoes, $7.45 Pair

A really extensive assortment very specially selected, including all the most desirable styles, lasts and leathers. So that as this sale draws to a close, the same splendid choice continues and the same opportunity for savings is evidenced throughout these sale-groups.

2874 Pairs of Strap Slippers and Oxfords In 43 Different Smart Styles

Strap slippers in black satin, patent leather, gray and brown suede, tan and black calfskin, brown and black kidskin. Oxfords in tan and black calfskin, black and brown kidskin. Every detail of workmanship and material, every different fashion touch is of that superior sort always associated with shoes found here.

Not All Sizes in Each Style, but All Sizes in the Assortment as a Whole.

Third Floor, South.

The New Fall Modes

Suits of the new fabrics enriched by soft, youthful-looking furs. Frocks, graceful in line, coats more beautiful than in years—daily these charming new models are arriving.

Fourth Floor.

Fall Coats for Baby

Here is a section brimful of smart new baby things—undergarments, outer apparel, headgear and accessories. Moderate pricings make every selection a saving.

Chinchilla Cloth Coats, Well Tailored, $8.95
Little coats all lined with wool. Sketched at right. The beaver hat, $3.95.

Broadcloth Coats, $12.75
The broadcloth a rich quality. In charming colors. Size 1 to 2 years. At left. The bonnet, also of broadcloth, $3.50.

Outfits of Bolivia Cloth With Genuine Beaver The Coat, $32.50—Cap, $10.75 And the Leggings, $10.75
One of the smartest outfits in this section. The quality exceptional. Sketched at center.

Third Floor, North.

Low Priced, in the August Sale Large Oriental Rugs at $225

Chinese, Persian and fine Sarouk rugs. Three beautiful weaves in the rich colorings characteristic of their separate countries are remarkably low priced in this sale.

Colorful Chinese Rugs, Featured at $225
Firmly woven and of that soft, lustrous finish so much sought in this type of rug. Size 10 x 13 feet. Special, $225.

Persian Mahal Carpets, Featured at $225
Heavy Persian carpets in deep rose, tan and blue. Approximate size 9 x 12 feet. Unusual at $225.

Fine Sarouk Rugs in Rich Colors, Size 7 x 10 Ft., Priced $225.

Seventh Floor, North.

Coats of Hudson Seal
Chosen at Unusual Savings in the Last Week of the August Sale

The new Hudson seal (dyed muskrat) coats retain the practicability which makes them so favored, with the added smartness of the finer fur fashions. During the last week of the August Sale they are specially featured.

Hudson Seal Coats, 40 Inches Long, $350
Hudson Seal Coats, 45 Inches Long, $400
With Kolinsky, 45 Inches Long, $435

These coats are made of pelts skillfully selected, with workmanship critically scrutinized. They have beautiful linings. The coat sketched, with skunk collar and cuffs, is $350.

Raccoon Coats, 40 Inches Long, at $225
Muskrat Coats with Raccoon, 40 Inches, $145

Fourth Floor, East.

Pure Silk Sweater Coats In a Remarkable Selling, $19.75

Only the most exceptional purchase makes this sale possible. For these are among this season's most desirable sweater coats. They are of a heavy, rich quality. Every detail proves that these are among the finer sweater coats.

Just 532 Sweater Coats in This Group

The colors are exquisite, navy blue, black, jade, marigold, henna, tomato, and many others. Sketched, left.

At $4.95, mohair sweater coats of exceptional quality. Sketched at the left center.

At $2.95, mohair slip-overs. A fine quality. A distinctive style. Sketched at right.

At $9.75 are sweater coats of pure fiber silk in tuxedo style, tailored in detail. The particularly rich luster of the fiber silk evidences its superior quality. Sketched at the right.

Third Floor, North.

Special in the August Sale All-Wool Blankets, $8.75 Pair

The blankets featured are very soft and warm. Woven in attractive plaid patterns of blue, pink, gray or tan with white. Weight five pounds. Special, $8.75 pair.

All-Wool Blankets, $12.75
Soft and light and very warm. In white with pink, blue, rose or yellow borders and with wide soisette binding. Size 70 x 82 inches. Specially priced, $12.75 pair.

Wool-filled Comforter, $6.95
Filled with fluffy lamb's wool and covered with sateen in effective floral designs. With plain sateen border. Stitched in scroll design. Size 72 x 84 inches. $6.95 each.

Imported Scotch Blankets, $15 Pair

All-wool Ayrshire blankets on white with blue borders, with overstitched edges. Cut singly in 70 x 88-inch size. Weight seven pounds. Unusual in the August Sale at $15 pair.

Seventh Floor, South.

The August Towel Sale Linen Huck Towels, 55c

Typical of the many excellent values in this sale. All-linen huck towels neatly hemstitched. In size 18 x 34 inches. Unusually low priced in this sale at 55c each, or $6.50 dozen.

Hemmed cotton huck towels of splendid quality. Size 18 x 36 inches. Special in this sale at $3 dozen.

Hemmed bleached Turkish bath towels of heavy weight in generous size. Priced 25c each, or $2.85 dozen.

Hemstitched all-linen huck towels with satin damask border, size 18 x 34 inches. Special, $1 each, or $11.50 dozen.

Hemstitched All-Linen Guest Towels with Satin Damask Borders. Size 14x22 Inches, 50c Each.

Second Floor, North.

The August Sale of Dinnerware
Brings Opportunity for Very Unusual Savings

Very attractive and desirable are these complete sets in varied designs, featured at exceptionally low prices in the last days of the August Sale.

Gold Band Dinner Sets, $16
Excellent for every-day service. These semi-porcelain dinner sets with gold band edges and handles consist of 108 pieces. $16 set.

Imported China Dinner Sets, $32.50
Decorated with floral sprays and with gold line edges and handles. Sets consist of 100 pieces. Unusual at $32.50 a set.

French China Dinner Sets in the August Sale, $40

From one of the finest potteries of France come these lovely 100-piece dinner sets. Decorated in floral spray design with stippled gold handles. Special in this value-giving sale at $40.

Discontinued Patterns in Dinnerware Greatly Reduced

Discontinued patterns in dinnerware in china and semi-porcelain have been greatly reduced, affording opportunity to complete sets already started. Plates, platters, cups and saucers, covered dishes, are very moderately priced according to kind and quality from 25c to $3 each.

Fifth Floor, North.

These Ruffled Voile Curtains at $2.65 Pair Specially Featured in the August Sale

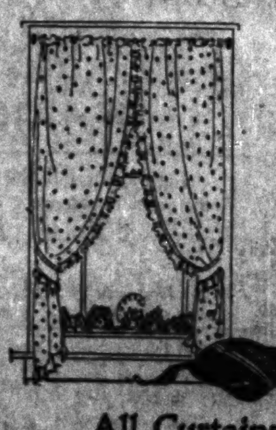

Delightfully fresh and cool-looking—these daintily ruffled voile curtains in old Colonial crossbar design. The very low pricing brought by the August Sale makes choosing now a real saving.

The curtains have full ruffles attached with two rows of double stitching, and a pair of ruffled tie-backs are included at $2.65 pair.

Blue Diamond Grenadine Curtains, $3.50 Pair
Curtains very well made, of sheer grenadine with blue figures woven on a white ground. Furnished with full ruffles. Ruffled tie-backs with every pair.

Shadow Striped Grenadine Curtains, $4.75 Pair
Ruffled curtains of grenadine in shadow striped patterns. Ruffles finished with half-inch hem and attached with two rows of stitching. Tie-back with each pair.

All Curtains and Curtaining Are Greatly Reduced in the August Sale.

Sixth Floor, North.

All Furniture Greatly Reduced In the Annual August Sale

Whether the plans for fall home furnishing include the selection of many new articles of furniture or the occasional decorative piece, the most marked economies are assured through purchase from this value-giving sale.

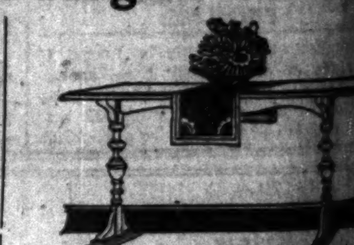

Living Room Table, $19.50
Combination mahogany in brown finish is used for these living room tables. Size 18 x 60 inches. Unusual at $19.50.

Combination Mahogany Wing Chair, $13.50
The quaint charm of wing chairs is perfectly expressed in these of combined mahogany with cane seat and back. Specially priced, $13.50.

Day beds in Colonial four post style. In mahogany finish. Designed so that any type of spring may be used. Unusually priced at $14.

Four Post Mahogany Colonial Beds, $25
The sketch above gives an idea of the excellent lines of these four post beds in combination mahogany in brown finish. 4½-ft. width. $25.

Brown Gate-leg Tables, $19.50
In brown mahogany finish. Size 35 x 50 inches. These tables are especially adapted to use in the small home or apartment. $19.50.

Davenport End Tables, $12.50
Convenient little tables, graceful in shape, of solid mahogany. $12.50.

Martha Washington sewing cabinets in brown mahogany finish. With three drawers and deep, convenient side pockets. Special, $14.50.

Queen Anne Desk, Priced, $22.50
These graceful writing desks in Queen Anne style are in brown mahogany finish with drop leaf top. 26 inches wide. With one drawer, $22.50.

Sixth Floor, North.

SECTION TWO.
GENERAL NEWS,
MARKETS, WANT ADS.

Chicago Daily Tribune

THE WORLD'S GREATEST NEWSPAPER

Average net paid circulation of THE CHICAGO TRIBUNE, July, 1922:
Daily - - - - 519,797
Sunday - - - 773,485

MONDAY, AUGUST 28, 1922.

The Subconscious Courtship

Blue Ribbon Fiction

BY BERTA RUCK.

SYNOPSIS.

A second after Clover Elphinstone gives Major Harry Carmichael that searching, all appraising glance, the first night she meets him, she makes up her mind that she will ask him to marry her. She knows that he is the Major Carmichael who had that thrilling escape from the Turkish prison camp, that he is indifferent to women, and that he is the inventor of a mooring mast for aeroplanes.

Clover is a remarkable girl. At twenty-three she is at the head of the firm of Elphinstone Brothers, one of the largest importing concerns in England. At nineteen she had started with the firm as a typist and at twenty-one had become, in one day, the bride and widow of its proprietor, John Elphinstone.

Clover would have been perfectly content to have remained unmarried, but for the fact that she is surrounded by unwelcome suitors and has a host of followers whose chief interest in her lies in the fact that she is able to do things for them. She is the prey to unscrupulous persons with wild schemes to be launched. She is so distracted by these financial buzzards that she is afraid of losing her precious flair for turning over a profitable deal at the psychological moment.

That is why Clover asks Harry Carmichael to marry her. She doesn't want a husband, neither does he want a wife. What she wants is a barbed wire fence to keep off the social disturbers, and what he wants is enough money to launch his mast. At first he refuses to entertain her insulting proposition, but she gets at him through his beloved mast and they become engaged.

INSTALLMENT XIII.

COURTSHIP ACCORDING TO PRESCRIBED RULES.

He suddenly found himself wishing to say it more gently, to speak [as children say] "nicely" to her. Consequently, he pulled himself together to continue speaking coldly, to exact his pound of all that was due to him.

"You," he said, "have been very explicit to me about what you require for the next fortnight. Me, in the character of the latest adorer, at your beck and call. Lunches, evenings, notes. You give a convincing picture of me cooling my heels on your doorstep; me, hanging on at the end of the telephone; me, incessantly in the rôle of a tame cat who has the time to behave like one of your—your foursome down there. I'm afraid that can't quite materialize, Mrs. Elphinstone."

"Are you," she asked, "changing your mind again?"

"I am merely giving my side of it. I am not a fortune hunter at a loose end. I am a busy man, and my work takes up a big part of my time. As a matter of fact, this next month is a particularly heavy one. Which would leave you with a part time fiancé; or none, as far as I'm concerned."

She glanced at his firm young profile against the evening sky; clean cut as one of those Grecian sportsmen painted on her bathroom tiles. He turned, and she met his acute but far away eyes. He didn't see her, as she knew. He saw his aim.

"If," he announced, "there is a meeting, or a lecture, or a paper at the Aeronautical society that I want to see, I certainly should not cut it out because you thought of being at a concert with me. I can't—it's no use saying that I should attempt to be forever at your side."

"Personally, of course," said Clover Elphinstone in measured, courteous tones, "I should so much prefer that you were never there at all."

"You mean you've changed your mind?"

"No. I mean I see what you mean," returned the young business woman equably, for now she was on familiar ground. This reminded her of John Elphinstone, who had also had his aim, the business for which he had been happy to take her as a tool. "Work comes first, engagement second. Anything that gets in the way of work stands aside. Apart from that, you agree to the program. That's fair, I consider. Very well. Then we might compromise for the look of the thing."

"Are you," she asked, "changing your mind again?"

"You might say what you liked," he took up, half grateful to find her as reasonable as this, half appalled again at such utter cold bloodedness in a girl. "Can't you give me out as a man with so many irons in the fire that I have [unhappily] no time to behave like a more usual fiancé?"

"I shall say you are a genius," she decided without hesitation. "That will cover a number of your nonappearances and—eccentricities generally."

"If you like to add that when I am there I certainly make up for it in devotion," he suggested drily, "that is up to you. Or anything else of the kind that you care to invent."

"I shall say that you are quite, quite different from any ordinary sort of man I ever met," Clover informed him. "It is a safe line; explains anything that may turn up looking odd or unexpected. Besides," she concluded as they reached the gate again, "it will make me sound so much more like a usual fiancée. I don't think I need trouble you further just now. Good-evening, Maj. Carmichael!"

Later, thinking over that afternoon's program and over the manner of woman with whom it had been concluded, Maj. Harry Carmichael clenched those strong, sensitive engineer's hands of his as though they clutched the shoulders of some one whom he was about to shake, the while he muttered, "Lord, how I'm going to hate her!"

At the same moment Clover Elphinstone's cloud gray eyes, darkening as if with a threat of thunder, stared towards the spot where she had seen the last glimpse of the young man's disappearing back; and she cried to herself, "How I do hate him!"

This was after the door and the bargain had been closed between them.

From that couple we pass for a moment to another.

These were Clover's cousin, Rosemary Meadows, and Rosemary's saupirant, Carmichael's friend and sometime brother officer in the R. E., Mr. James Henry Holt, known to the Meadows' household as The Eternal Jim.

He [to quote Sandal's impression of him] was "exactly like a huge, dark, handsome wall flower, if you can imagine one in blue serge trousers with tanks on its feet and hair as untidy as everybody's seems to get the minute they're interested in engineering. Hair not so much parted as separated. Hands and nails as bad as Teddy's, often. Shoulders, without any exaggeration, as wide as the garage. Wristwatch, I promise you, the size of Big Ben. Two toothbrush mustaches on its forehead over a pair of big, goldeny brown eyes which it fastens on Rosemary until they quite literally leave behind a trail of treacle on her face when the man goes [if he ever did go, that is]!"

Rosemary, who liked him more than a little sometimes, constantly at other times, found herself saying, "I shall never be able to get engaged to Jim. How could any girl accept a proposal the way he proposes?" He had a habit, an aptitude, a positive gift for the wrong moment.

Do you, fair reader, know this type of young man? Is he, gallant skipper, a friend of yours?

This was the kind of thing that happened time after time.

Example I: The kind of occasion on which Jim Holt must, would, and did propose to Miss Rosemary Meadows. Scene: Any theater ten minutes before the rise of the curtain. Musicians filing into the orchestra, chatting, arranging the shades above their music, softly tuning up their instruments. Occasional waggles of the curtain. Rosemary and Jim the only occupants of the stalls. They are thus early because Jim hates to be hurried, either over lovemaking or anything else. He takes immense trouble over choosing the chocolates that Rosemary prefers, and over ordering coffee for the entr'acte; in fact, he devotes to this the time of ten present day proposals. Only when another couple of early comers have taken the seats just behind them does Jim begin, like the band, to tune up.

Jim: "I say, Rosemary, you are looking topping tonight, in that new frock!"

Rosemary: [Says nothing, but knows she is "in for it" again. She is not flattered, because she is feeling at low ebb and tired after a day when everything has gone wrong. That frock, too. Literally dropping to pieces with age. The frock she wanted to wear hasn't come home in time. Or, worse tragedy, it has come home, hopeless. Even altered, it will remain to the end an unsuccess. So, while the car waited, Rosemary has had to scurry into her ancient blue georgette. She knows she looks like her own passport photograph. If Jim says another word about her appearance it will be the last straw.]

Jim (tenderly): Yes; topping you look, dear. Done your hair a new way, haven't you?

Rosemary: No. (Hair, having been shampooed in too hot water, is all untidy ends.)

Thud, thud, thud; the seats about them fall. The stalls are filling up. At last, when the front rows are nearly all occupied and some one has taken the seat next to Jim's hefty, sidewards turned shoulder, then, and not before then, does Jim (with a wary eye on the conductor, the only other person of whom he is conscious) put a hand near his mouth so that it becomes a hollow shell for everybody that he can't see, and burst out into a booming whisper of—"You pet! You know what I want to say!"

Rosemary (knowing too well, but trying to be patient): O, it's her understudy tonight. Look, they've put a slip in the program.

Jim: Blow the understudy. Put your fur coat over your knee, dear, won't you.

(Curious stifled titter from immediately behind him, caught by Rosemary, but inaudible as a bat's squeak to the ear of Jim.)

Rosemary (determined not to have her hand held): No; I'll keep my coat on over my shoulders, I think; this is the theater where you get those piercing off-stage winds.

Much business of wrap over shoulders. After which Jim again turns a back as broad as the fireproof curtain entirely on his next door neighbor.

Jim (anxiously): You do know what I want to say, though, don't you?

The strange hush all around them has almost the effect of a chorused "Yes, yes; go on."

Rosemary (tensely): Do shut up!

Inaudible chorus of stallites: O, no, please don't stop. This is quite the best curtain raiser we've struck for many months!

The only person who doesn't hear is the conductor.

Jim (with deep toned reproach): I say, darling little girl, why are you so horrid lately? You're cold as ice. You might be Clover. Be a bit sweet to him! Look here, he hasn't seen his lovely one for two whole days nearly. And, I say, pet, all day he's been looking forward and living for this! Having you all to himself and being able to tell you how.

[Copyright: 1922: By Berta Ruck.]

[Continued tomorrow.]

PREACHER TELLS HOW HE FELT WHEN ARRESTED

It All Started on Street Car.

The Rev. James S. Ainslie, for fifteen years pastor of the North Shore Congregational Church, Wilson avenue and Sheridan road, and now minister of the Argyle Community church, 5018 Kenmore avenue, was arrested on Aug. 17, bundled into a police wagon, and taken to the Town Hall station.

THE REV. J. S. AINSLIE.

Yesterday he preached a sermon on the subject, "How it Feels to Be Arrested." He told of his experience and then remarked that he had employed an attorney to seek damages.

What Happened to Him.

In the sermon he denounced the present age as a lawless one, citing the Herrin mine massacre as an example. As to his own experience:

"I was on a Broadway car, wanting to transfer to a Halsted street car," he said. "Although I signaled the conductor of the Broadway car in plenty of time, he carried me a block from the transfer point. When I got on the Halsted street car the conductor refused to accept my transfer because I was not at the crossing of the lines.

Scotch Blood Steams.

"He grabbed me and tried to put me off. I am an old man, but my Scotch blood wouldn't stand for that and I clung to my seat. He then stopped the car and called a police officer.

"'Come along with me, brother,' said the officer. He was polite enough. And when the patrol wagon came he asked me to step inside and drove me to the police station—up to the front door.

"'How does it feel to be arrested?' My heart went like a trip hammer. They turned me loose.

"Now I intend to find out whether a street car conductor is justified in forcibly attempting to throw a decent citizen off a car under circumstances such as I have described."

Center of Bitter Fight.

Dr. Ainslie in 1916 was the center of a bitter fight between two factions of the North Shore Congregational church. He came there as pastor in 1900 and through his efforts the present $100,000 building was erected.

In 1916 officials of the church and some of the congregation decided that "his period of usefulness" had been outgrown. The matter came up before several meetings of the congregation and was finally referred to the Chicago Congregational association.

Dr. Ainslie then resigned, after resolutions of regret and expressions of confidence in him had been passed by the congregation as a whole.

Goes to Alberta.

He announced his intention of going to Alberta on a sheep ranch which he owns—and did go there for a while. His faction of the congregation, however, seceded from the North Shore church and prevailed on him to come back to Chicago and form a new society.

In 1917 he returned and the Argyle Community church came into being, holding its first meetings at the Argmore theater, Argyle and Kenmore avenues. The present church building later was erected.

FORLORN SHIRLEY TALCOTT CERTAIN HUSBAND'S ALIVE

Her spiritual house of cards, erected by "Dr." Albert Moore, chief of the Life Institute, knocked into a disheveled mass by the disappearance of her husband, Mrs. Shirley P. Talcott of Normal Park last night kept the lights of her home burning in the hope that he would appear.

"I will never believe Will is dead, until I have proof with my own eyes," she reiterated her faith that the man who leaped to his death from a lake steamer Thursday is not her husband, William W. Talcott.

And although the long day wore through without word from Talcott, although a south side dealer declared the straw hat found in the lake was that of Talcott, and although the missing man's father declared he believes his son is dead, the woman whose home was broken up by her following of the teachings of the "love cult king" kept her faith that her husband will return.

Shot While Resisting Bandits Near His Home

Phillippa Azzretti, 1414 West Polk street, was shot and seriously wounded when he resisted two colored bandits last night while at West Polk and Miller streets.

31 ARRESTED IN RAIDS ON 6 NARCOTIC DENS

Scene of "Heiress" Capture Again Visited.

Warfare against narcotic drug sellers in Chicago, waged jointly by federal agents and police, flamed anew yesterday with the raiding of six alleged dens in the old levee district of the south side.

Chief among the places raided by a squad led by Detective Sergeants James Bawe and Fred Nolan was a house at 2222 Dearborn street. It was through a raid upon this house last Thursday by federal agents that Mrs. Mabel H. R. Schaeffer, purported 21 year old heiress, was taken.

Three women and two men were arrested. It is believed that information upon which the renewed raidings was based was supplied to the officers by Mrs. Schaeffer, who is detained at the psychopathic hospital.

31 Taken in Raids.

Since the first raid in which Mrs. Schaeffer, wife of Nicholas E. Schaeffer, 3736 Ellis avenue, an army field clerk, was found, officers have kept the house under surveillance.

Among other places visited in the Stanton avenue and Cottage Grove police districts, where vice is said to be flourishing as in the old "red light" days, were 2932 State street, 3020 Dearborn street, 49 East 28th street, and 3359 Michigan avenue. Seventeen women and fourteen men were taken.

The women are held at the South Clark street annex; the men at outlying stations. All will be arraigned in Morals court today.

Col. Will Gray Beach, chief United States narcotic agent of the Chicago division, yesterday began a probe into methods used in the treatment of Mrs. Schaeffer while she was a drug patient at the Illinois General hospital. He said that a physician attending her gave orders that she was to be given drugs whenever she required them.

Hopes to Trace Ring.

Mrs. Schaeffer was arrested when trailed to the Dearborn street address by detectives. Marked money given her by a nurse was found on the person of the negro keeper, it is said. When questioned she claimed to be heiress to a considerable estate in England and to be the ward of Oscar C. Bunte, millionaire head of the Protectu company, 725 South Wells street.

Col. Beach indicated developments hitherto unsuspected in the case. There is a hint that the girl may have been the innocent tool of a drug selling conspiracy.

Mr. Bunte told federal officers that his interest in Mrs. Schaeffer was purely altruistic. He looked after her financial interests because she was unable so to do herself, he said. So far Mr. Bunte has thrown no light upon the identity of the girl's antecedents or her supposed estate.

BOY, 3, KILLED BY AUTO; NO CLEW IN DEATH OF GIRL

Harry Cunningham, three years old, 5503 Cottage Grove avenue, was struck and killed last night in Washington park by an automobile driven by Israel Shrimski, who lives at the Standard club, Michigan avenue and 24th street. Witnesses said the accident was unavoidable.

Police have yet to find a clew to the driver of the big black car which killed Miss Fern Rosseter, 18 years old, 904 South Ashland avenue, at North Clark and Wisconsin streets early yesterday morning. She was on her way home from the municipal pier dance.

Dr. B. H. Huggins, with offices at 627 Grove street, Evanston, and his wife, driving on Bennett avenue, Evanston, yesterday, were struck by a car driven by James Martin, 1025 Emerson street. Although their car was overturned, the Huggins escaped injury. The police are seeking Martin.

Earl H. McDowell, 889 Wilson avenue, and Oliver Olson, 1732 West Madison street, suffered probable skull fractures when their car collided with a motor truck owned and driven by John Raymond, 1104 West Madison street, at North Ashland avenue and West Erie street last night. At the county hospital it was said that their injuries may prove fatal.

Guard Slaughter Home After Burglar Attempt

Evanston police are guarding the home of G. F. Slaughter, wealthy manufacturer, 1408 Ridge avenue, where burglars are believed to have attempted entrance last night. An alarm given by the Slaughter butler frightened them away. The Slaughter estate adjoins that of James A. Patten, wealthy grain operator.

WHEN A FELLER NEEDS A FRIEND

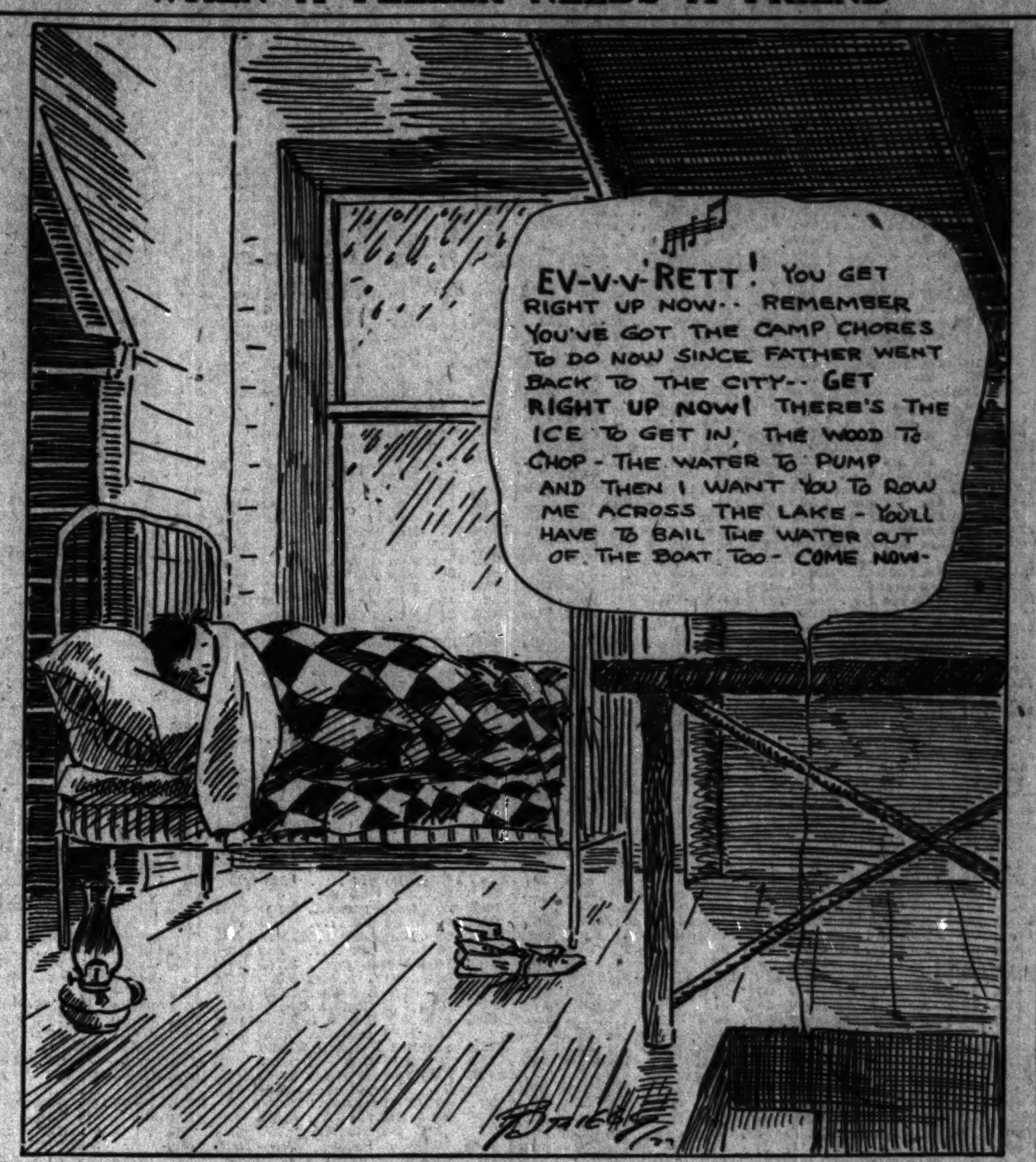

The Inquiring Reporter

Every Day He Asks Five Persons, Picked at Random, a Question.

The Tribune will pay $5 each for questions which are accepted for the Inquiring Reporter to ask. Send in your name and address with your question to "The Inquiring Reporter, Chicago Tribune." No questions will be returned. For today's question B. B. Rawson, 1518 South Main street, Burlington, Ia., was awarded $5.

The Question.

Will the style of uncovered ears and longer skirts meet with favor in Chicago?

Where Asked.

North Michigan avenue, at Ohio street.

The Answers.

Miss Ruth Dollahan, Windermere hotel, bookkeeper — I have just returned from New York City, and the style of uncovered ears and lengthened skirts is very good there right now. This style has been adopted by some of the most fashionably attired women. Personally, I am very much in favor of it.

Leo Walraven, general delivery, Chicago, salesman — Well, I don't believe the Chicago women will favor longer skirts. I hope they don't. That would be like an eclipse of the sun, and we would miss a good thing. It would be quite a novelty to see milady's ears.

Mrs. Ida Lott, 4251 Wilcox avenue — Some women would look very pretty with their ears uncovered; others would look repulsive. It depends upon the individual. I really think people are coming to realize that the longer skirts are more becoming than the short skirts and r-r-r-rolled stockings.

Maurice G. Lee, 5052 Nelson street, chemical engineer — If women lengthen their skirts they will look like old maids, at least that's what some of them think. I prefer to let them do as they please about it; they'll do so anyhow.

Miss Fannie Getzels, 2500 West Iowa street, typist — This style has found favor in the foreign countries and what finds favor there will find favor here. Mother thinks longer skirts would look the prettiest. Most girls' ears are pretty, aren't they? Then why not show them?

Honest Hearts Again at the Cort

"THANK-U."

A comedy in three acts by Winchell Smith and Tom Cushing. Presented at the Cort theater Aug. 27, 1922. The cast:

Hannah	Helen Judson
Miss Blodgett	Eleanor Sawyer
Freddie Stoner	Elisha Cook Jr.
David Lee	Harry Davenport
Andy Beardsley	Phil Bishop
Mrs. Jones	Phyllis Rankin
Gladys Jones	Joan Shaw
Monte Jones	John Seymour
Diane	Edith King
Kenneth Jamieson	Donald Foster
Cornelius Jamieson	Frank Monroe
Leonard Higginbotham	Allen Peel
Abner Norton	George A. Schiller
Dr. Andrew Cobb	William H. Post
Judge Hasbrouck	George N. Price
Hiram Swett	Frederic Malcolm
Morton Jones	Herbert Saunders
Alfred Watrous	George Spelvin
Griggs	Leslie Palmer

BY SHEPPARD BUTLER.

ONCE more the drama steps in to point the error of a small town's ways and set it on the road to a nobler kind of happiness. "Thank-U," revealed at the Cort last evening, is a benign and well-acted example of what may be termed the family album school of playwriting—an exposition of familiar, middle-class people, struggling with familiar, middle-class meannesses, and, through the alchemy of a happy ending, emerging considerably more pure of heart than when they started. It is pleasantly sugar-coated, not too credible to be good "theater," and vastly entertaining.

Not so long ago, you remember, we of the city were the erring ones in the theater, learning ways of rugged honesty from the simpler folk back home. Now the scheme of things is reversed; when we visit the old place it is the simpler folk who are the better for it.

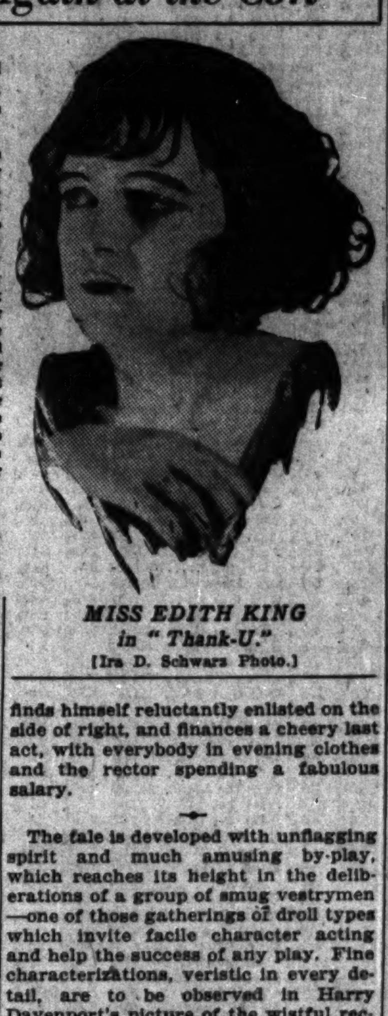

MISS EDITH KING in "Thank-U."

[Ira D. Schwarz Photo.]

In this instance the gospel of right thinking is brought to Dedham, Conn., where the Rev. David Lee labors in the Lord's vineyard, shepherding a flock which pays him $800 a year cash and whatever he can get from his parishioners in the way of vegetables, baked beans and pie. Comes to live with him a niece, born and raised in France, who smokes cigarets and has ideas, including the heretical one that it is shameful for him to take "donations."

"Like tips to a waiter," she thinks they are. And she tells him firmly: "They can't look up to you on Sunday when they look down on you all the rest of the week."

She fires the housekeeper, does the sweeping herself, and imposes a rigid rule of accepting no more of what she is pleased to term charity. Also, she inspires a young wastrel to devotion and reform and innocently precipitates a sorry mess of scandal, which all but relieves her reverend uncle of his job. But when things seem darkest the wastrel's father comes to investigate, finds himself reluctantly enlisted on the side of right, and finances a cheery last act, with everybody in evening clothes and the rector spending a fabulous salary.

The tale is developed with unflagging spirit and much amusing by-play, which reaches its height in the deliberations of a group of smug vestrymen—one of those gatherings of droll types which invite facile character acting and help the success of any play. Fine characterizations, veristic in every detail, are to be observed in Harry Davenport's picture of the wistful rector and Frank Monroe's portrayal, at once bluff and reticent, of the grizzled deus ex machina who straightens out the plot. Donald Foster makes a human being of the reformed wastrel and Miss Edith King is unvaryingly lovely as the girl in the case, though she seems at times a bit saccharine.

Mr. Davenport was prevailed upon to make a speech, as was Winchell Smith, who said the producer, John Golden, had asked him to assure Chicago that he would never stage an unclean play.

AT OTHER PLAYHOUSES.

To the Olympic last evening came Miss Estelle Winwood in "The Rubicon," discussing marriage and things, and at the Illinois Ed Wynn entertained with some new exercises in song, dance, and persiflage. "Good Morning, Dearie" is on its way to the Colonial by special train, having left New York in the wee, sma' hours of yesterday morning, and will be on view in Randolph street tonight. These diversions will be observed and reported on as expeditiously as may be.

POOLE ROILED AS RIVAL FRUIT SALE IS OPENED

Threatens Arrest for Two Boatmen.

Charges that Russell J. Poole, city food administrator, had threatened them with arrest and ordered them away from the docks alongside the Municipal pier because they sold fruit at lower prices than were being charged at Poole's municipal market project on the pier were made yesterday by Frank Hennig, 57 East Grand avenue, and Nelson St. Peter, 2319 Osgood street.

The two said they went across the lake to Benton Harbor in St. Peter's passenger boat and purchased a load of fruit there. Upon their return early yesterday they tied up at the docks just south of the pier and started to sell to the public.

Ordered from Docks.

"Several persons came to us to ask our prices after they had purchased fruit on the pier," said Hennig. "When we told them our prices they said they were sorry they had bought on the pier, because our prices were considerably lower.

"They must have gone back and kicked about the prices they had paid at the pier market, for this afternoon when I was gone Poole came out here and ordered St. Peter away."

"He told me we would have to get away," said St. Peter. "He said we had no license to sell fruit from the boat. I told him we had a passenger permit and were paying dockage. Then he said if we did not get away by 7 o'clock tonight he would come back and have us arrested.

"It seems strange to me that the city food administrator, who is supposed to keep prices right for the public, should want to have us arrested because we are selling cheaper than those who sell on the pier."

Backs Up Price Claim.

One cab driver in the crowd about St. Peter's boat stated he had purchased a bushel of peaches on the pier for $2.

"And after I bought them," he said, "I found out I could have got the same peaches from these men on the boat here for $1.50."

Prices at the pier market were given to a reporter as $1.50, $1.75, and $2 a bushel for three different grades of peaches; $1.25 and $1.50 for pears, and $1.25 for apples. Hennig and St. Peter said their prices on all these fruits and also on canteloupes were from 25 cents to 50 cents cheaper.

Mr. Poole's threatened arrest of the men did not materialize.

"They are lying when they say that their prices are lower than those on the pier," he said. "Their prices were higher.

Won't Brook Intrusion.

"That was one reason why I ordered them away, and another is that I cannot allow any Tom, Dick, and Harry to come around intruding on the municipal market which the city has provided for the public.

"I've started this thing, worked sixteen hours a day to bring it about, and I'm not going to allow anybody to stand in the way of it."

The pier market, he added, is made up of farmers who in cliques pool their fruits and send them by boat and carload to Chicago for sale direct to the consumer. Prices, he stated, are governed by the South Water street market, but they are generally lower than South Water street prices.

HURLEY DEFERS FRAUD WRANGLE TO TAKE REST

Movement of the Judge Righeimer-Judge Hurley vote fraud case controversy came to an abrupt, though temporary, halt yesterday. Judge Hurley departed with his family for a three weeks' vacation trip. While away he purposes visiting the Mayo sanitarium at Rochester, Minn., for treatment.

Before leaving, however, Judge Hurley arranged to keep the controversial fires at least smoldering during his absence. He commissioned his close friend and neighbor, Attorney Cameron Latter of 7504 North Hoyne avenue, to draw up an elaborate questionnaire to be presented to Judge Righeimer perhaps Wednesday.

Attorney Latter is to execute his commission in the capacity of "a friend of the court," it is announced. The questionnaire under preparation, it is presumed, is to be the initial gun in the legal barrage against the county judge determined upon by Judge Hurley.

Touches Live Wire on Ice Container; Electrocuted

Samuel Desticks, 45 years old, 2686 Ogden avenue, was electrocuted in the plant of the Jefferson Ice company, 1515 Bickerdike street, shortly after 1 o'clock this morning, when he attempted to guide an ice container hanging on a trolley in the plant to its destination. His hand came in contact with a live wire attached to the machine and his death resulted.

Crowd Surrounds a Jail; Torch Used in Texas Town

Wichita Falls, Tex., Aug. 27.—A crowd of between 500 and 600 persons surrounded the jail at Electra, near here, tonight, where John Love, 25, a porter, held in connection with an attack upon a white girl, is under guard of fifteen deputies. After the arrest of the Negro, a Negro restaurant was burned. An attempt was also made to burn the Negro Baptist church.

Man, 61, Held in Stabbing During Quarrel on Street

Following a fight in which one man was stabbed, Policeman George Griffin of the West Chicago avenue station arrested Michael Nutti, 61 years old, 640 North Clark street, as the assailant of Onofio Barrio, 33, 444 North Sangamon street.

THEM DAYS IS GONE FOREVER—"When You and I Were Young"—BY AL POSEN

MIXED ECONOMIC INFLUENCES GIVE WALL ST. PUZZLE

The New York Times.

New York, Aug. 27.—[Special.]—It is under a curiously mixed array of economic infleuces that we are approaching the end of summer and the resumption of business activties. Summing up the situation of the moment as it bears on the financial future, emphasis will naturally first be laid on the fact that the soft coad strike is terminated and with it the critical problem of the manufacturing industry; also that, while the railway shopmen's strike continues it has the appearance of a lost battle and no longer arouses apprehension of a sympathetic strike by the operating unions. In this respect, the position has so far changed for the better from what it seemed to be a fortnight ago as to vindicate the attitude of the financial markets at that time.

On the other hand, two large uncertainties have been injected into the situation—one of the intimation of government operation of our anthracite coal mines if the strike of those miners is not settled, and of such railways as do not prove their ability to handle traffic and equipment; the other the bewildering currency panic which has broken out in Germany. The anthracite problem is an extremely grave one, nevertheless it is distinct from the bituminous in that embargo on hard coal mining would not, like the failure of soft coal supply, paralyze industry. It also was generally felt that this intimation of direct governmental intervention would force the operators and miners to terms.

Railway Seizure Obscure.

The question of seizure of railways is more obscure, both in respect to the possibility of conditions arising which would be held to warrant it, and in respect to the actual resultant situation. Capacity of the roads for transportation and distribution has not yet been tested by a full movement of soft coal from the mines. In other traffic the railroads as a whole have continued to do good work under the handicap of the shopmen's strike. The fact that the last weekly report of loadings showed increases of 43,000 cars, or 5 per cent over the same week in 1921, and 20,000, or 2½ per cent over 1919, and the fact that loadings of general merchandise have in some recent weeks nearly equaled the highest record shows no visible indication of a breakdown.

It is in the performance of individual roads, especially on the routes of active coal traffic, that the situation is more difficult to judge.

The fall of the German mark last week to one-half the value of ten days before, one-third of the value as of the end of July, and one-fifth of the value quoted at the end of June, has had the natural result of reviving the not unfamiliar prediction of the approaching collapse of Germany. The trouble with prophecy of this sort, however, is that it rarely specifies what is to be the nature of the coming collapse. Sober financial judgment in this country and in Europe does not look for overturn of the government or cessation of foreign trade or relapse into anarchy.

Teuton Keeps Producing.

Germany continues to be a producer and trader on an immense scale; her goods are in request in the outside world; her tax paying capacity is standing the test of adjustment to the present scale of prices and the disposition even of the opposition party appears to be to leave to the present régime the unpleasant task of running the country with a currency depreciated 99% per cent and a reparations problem hopelessly complicated by that depreciation.

There are ways in which economic activity can continue even with prices 140 times as high as in 1914. A country which, with the mark declining from half a cent to one-quarter of a cent in the first part of the present year, was able to export monthly on the average 2,100,000 tons of merchandise and to import 2,600,000, has bought from the United States in the last reported month $28,000,000 worth of goods and sold us $9,500,000, has evidently the means of continuing its commercial existance.

LONDON MARKET HAS QUIET WEEK; TEXTILES REVIVE

BY ROBERT STEELE.

[Chicago Tribune Foreign News Service.]

LONDON, Aug. 27.—The utmost caution, inspired by the demoralization of the continental exchanges, characterized the week's markets, wherein there was little animation with the exception of a few individual features. At times an anxious feeling prevailed as to the course of the reparations drama and in consequence the operators were constrained to draw in their reins.

At the beginning of the week the markets in opening showed signs of expansion with an indication of more general interest, but the optimism was rudely interrupted by the mark demoralization and the political developments. However, there was no great selling pressure, though a good deal of real stock came out in the further fall of the French government and railway bonds. The markets closed with reports that the French virtually agreed to a moratorium blazing up all around.

The assassination of Michael Collins had little direct influence on the market, the view being the event was likely to consolidate the forces of order in Ireland.

The leading British government stocks showed recession during the week, the war loan offering below 100. The conversion loan, consols, and treasury securities were all down 1 to 2 points. The stringency in the money market adversely affected the other gilt edged securities.

The worst development the stock exchange faced during the week has been the heavy realization on Kaffirs by the Paris market, but the situation here is still healthy. A bright feature in foreign rails was the Leopoldina.

RAILROAD EARNINGS

ILLINOIS CENTRAL SYSTEM.

For July—	1922.	Increase.
Gross oper. revenues	$13,237,325	163,708
Net oper. income after taxes, etc.	1,646,274	*56,760
For the seven months ended July 31—		
Gross oper. revenues	91,730,004	*200,478
Net oper. income after taxes, etc.	13,148,266	2,214,906

* Decrease.

NEW YORK, CHICAGO & ST. LOUIS.

For the quarter ended June 30—

	1922.	1921.
Gross operating rev.	$7,374,366	$6,632,550
Net operating income	1,923,772	1,132,540
Net income	1,417,922	652,958
Bal. after div. appr.	656,690	402,063

NEW YORK WEEKLY STOCKS

1922 High.	1922 Low.	Description.	Sales.	High.	Low.	Close.	Net chg.	Close July 29, 1922.	Close Aug. 26, 1921.
79⅝	48	Adams Exp	2,900	79⅝	77¼	77¼	+ ⅝	64	39
23	10⅛	Adv Rumely	1,200	22⅜	20½	20½	— 2⅝	17¼	11¼
60½	31⅞	Do pfd	800	60	57½	57½	— 3	48⅝	35
58⅝	46	Air Red	400	57⅞	56	57⅞	— ½	56⅝	31½
18⅛	9⅛	Ajax Rubber	5,000	12⅜	11⅝	12	+ ⅝	11½	19⅝
116	105	All Am Cables	100	115	115	115	....	....	....
84	55⅞	Allied Chem	29,200	84	79⅝	82	+ 2⅝	72¼	36⅞
110⅝	107	Do pfd	1,500	110⅝	109½	110¼	+ ⅜	107½	85¼
59	27⅞	Allis Ch Mfg	12,300	59	54⅝	58½	+ 3⅝	53⅝	29⅝
100	85⅝	Do pfd	700	100	99	99⅝	....	98½	67½
42½	29⅝	Am Agr Sug	5,400	41⅞	41	41	— ½	36⅝	28⅜
71	56	Do pfd	1,800	71	69	70½	+ 1½	64	53
77½	54	Am Bk Note	200	74½	73¾	73¾	+ 1¼	67	50¼
54	51½	Do pfd	200	52	52	52	....	....	37
49	31⅝	Am Beet Sug	1,600	48½	47	47⅝	+ ⅝	46	27¼
80	61	Do pfd	100	80	80	80	....	....	....
49	31¼	Am Bosch M	600	42⅞	40	40	— 2⅝	36½	32⅝
73	51	Am Br Shoe	1,900	73	70⅝	72	+ 1	64⅝	....
108⅛	98½	Do pfd	100	108⅛	108⅛	108⅛	....	108	....
61⅛	31⅛	Am Can	41,700	61⅛	58¼	60½	+ 2⅞	59	25
110	93⅛	Do pfd	400	110	109⅝	110	+ ⅜	109½	79¼
189	144	Am C & F	4,600	189	180	185	+ 8	172	122
124⅞	115⅛	Do pfd	200	124⅞	124½	124½	+ 2	120⅝	110
14	7	Am Chicle	200	10⅛	10	10⅛	+ ½	9⅝	11½
30½	12½	Am Cot Oil	1,400	28	27	27⅞	— ⅝	26	16⅝
61	51	Do pfd	600	54⅛	52½	52½	— 2⅞	53	30
143½	127⅞	Am Express	100	137	137	137	....	130	114
17⅝	12	Am H & L	1,000	14⅝	14¼	14⅝	— ⅛	13⅝	9⅞
73	56	Do pfd	2,200	74½	72½	74½	+ 2½	70¼	46½
114½	78	Am Ice Sec	7,000	113	110⅝	111	+ ½	110½	52¼
94⅝	72	Do pfd	500	93⅝	92	92	— ⅛	89	61
50⅝	34⅞	Am Int Corp	12,900	37½	33	34½	— 3⅝	42¼	26¼
13½	9	Am La Fr	600	13⅛	13	13⅛	....	13⅝	8
40⅝	29½	Am Lin Oil	1,000	36⅜	35½	35½	— ½	33⅝	18⅝
60⅝	53⅞	Do pfd	700	56½	56	56	— ⅝	54	42
122⅝	102	Am Loco	14,900	122⅝	119⅝	119	— 1⅝	119½	85
120	112	Do pfd	200	120	119⅝	120	+ 1⅝	117	10
47	44	Am Metals	500	44½	44	44½	....	46⅝	....
108½	105⅝	Do pfd	300	107⅝	107⅛	107⅛	+ ⅛	108	....
116	82	Am Radiator	1,800	114½	111	111	— 3½	....	68½
8⅝	3⅛	Am Safety R	2,300	7	6⅞	6⅞	— ⅛	6⅛	3⅞
25	15⅝	Am Ship & C	10,200	18	15⅝	16	— 1⅞	19⅝	5½
67½	49⅞	Am Smelting	18,600	65⅝	62⅝	64	+ 1⅛	61	31½
102⅛	87	Do pfd	1,800	102⅛	100	102⅛	+ 3⅛	97⅞	[illegible]
143	110	Am Snuff	1,000	143	139	[illegible]	[illegible]	[illegible]	[illegible]
[illegible]	[illegible]	[illegible]	[illegible]	[illegible]	[illegible]	[illegible]	[illegible]	[illegible]	[illegible]

NEW YORK WEEKLY CURB

[illegible]

LOANS — THE MORRIS PLAN — SAVINGS

LOANS—

for People Like You and Me

The Morris Plan Bank is making loans from $50 to $10,000 to men and women just like you and me. We have unexpected expenses and places to use money which will help to insure our future independence. There may not be enough in the savings account or maybe we prefer not to use our savings.

What can we do if we have insufficient collateral or if we have not established a borrowing record at a commercial bank?

The Morris Plan Bank has answered that question for over 60,000 Chicagoans. The terms of that bank are wisely designed to meet just the circumstances in which you and I are situated.

Confidental

A distinctive feature of "The Morris Plan" is in eliminating the embarrassment which people sometimes have in discussing their personal affairs. The employees of the Chicago Morris Plan Bank give their time freely and cheerfully and they consider no personal problem as petty or unimportant. They also know from experience that applicants for loans desire prompt service and, therefore regardless of size, all loans are given immediate consideration at the time application is made.

The Chicago
Morris Plan Bank
A STATE BANK
21 North La Salle Street
Capital $1,000,000.00

WILLOUGHBY G. WALLING, President
HERBERT F. PERKINS, Vice-President
ROBERT B. UMBERGER, Vice-Pres. & Mgr.
GEO. T. PECK, Auditor
B. J. SCHNEIDER, Mgr. Credit Dept.
L. C. HARVEY, Cashier

Notice to Bondholders of
The Toronto Railway Company

Interest Due 31st August, 1922.

Six months' interest on this Company's bonds will be paid on the 31st day of August, 1922, at the rate of 6% per annum, in accordance with the decision of the directors of the Company.

As the last coupon on the bonds fell due on the 31st August, 1921, it will be necessary to pay interest by cheque upon presentation of the bonds at the Canadian Bank of Commerce, Toronto, the Agency of the Canadian Bank of Commerce, New York, or at the Bank of Scotland, London, England, as called for under the bonds as issued, at the same time indorsing receipt of payment upon the bonds.

For the information of the holders of the Toronto Railway Company bonds, the Company begs to state that the arbitration with the City of Toronto to fix the price for the Railway Company's street railway property taken over by the City, has now reached the stage where only the argument of counsel remains, all evidence having been put in. The arbitration board will reconvene to hear argument on the 19th of September, and it is hoped that the award will be [illegible] during the month of November.

Apart altogether from the above, the negotiations for the sale of the Company's [illegible] electric light, and radial railway [illegible] other than the Toronto Railway [illegible] the Hydro Electric Power Commission of Ontario, have now been completed and a formal purchase agreement with the Commission has been duly signed. Under this agreement, the purchase consideration in bonds of the City of Toronto and the Hydro Electric Power Commission will be delivered to this Company during the month of October, and as soon as possible thereafter steps will be taken to realize on these securities and proceed to discharge the obligations of this Company on its bonds.

The Company had hoped that with the payment of interest due 31st August it would have been ready to pay its matured bonds, but unavoidable delays in carrying the above two propositions to their present position have compelled the Company to ask its Bondholders for a further indulgence of possibly three months, by which date, so far as we can see, the bonds and accrued interest will be paid.

Immediately the Company is in a position to redeem these bonds, announcement will be made through the press.

THE TORONTO RAILWAY COMPANY.
J. C. Grace, Secretary-Treasurer.
Toronto, Ont., August 23, 1922.

Are Your Bonds Selling Near Redemption Prices?

Investors who hold high interest rate bonds which are selling near or above their redemption prices may find it advisable to dispose of such bonds now and reinvest, rather than to wait until their bonds have actually been called.

We have issued a special circular discussing this important subject. It also contains a list of attractive bonds which may be substituted advantageously for bonds likely to be called in the near future.

Write for circular 229.

Spencer Trask & Co.
208 So. La Salle St., Chicago
New York Albany Boston
Members New York and Chicago Stock Exchanges

Union Oil Company of California

20-Year Non-callable
6% Gold Bonds

in temporary form may now be exchanged for Definitive Bonds upon surrender of the Interim Receipts at the office of the Central Union Trust Company, 80 Broadway, New York, or the Los Angeles Trust & Savings Bank, Los Angeles, California. Prompt presentation, with Interim Receipts in numerical order, will facilitate the exchange.

Dillon, Read & Co.

Is Seed of Success in You? $5 Proves it.

James J. Hill, eminent financier, said that if you can't save you must fail. Bill Haslitt—[illegible] at thirty—says if you can't make $5 buy an interest in a big thriving business you're overlooking your only opportunity.

"BILL'S WAY WON" is the title of the booklet describing Bill's never-fail, save-as-you-please method of piling up a young fortune. Mind you, he takes no chances, gets all the fascination of investing, becomes a property holder, thoroughly independent on but a first $5 bill.

Determine whether you have the success seed by writing a postal now to Dept. 70 for this inspiring booklet.

TOOMBS & DAILY CO.
FARM-MORTGAGE-SECURITIES
118 WEST JACKSON BLVD.
CHICAGO

No Cost
No Obligation.

The First National Bank of Boston

The leading financial institution of New England

Foreign and domestic commercial banking of every nature

Correspondence solicited

Wanted Offerings

Pacific Light & Power 1st 5s, 1942.

Pacific Light & Power 5s, 1951.

Chicago Gas Light & Coke 1st 5s, 1937.

Consumers Gas Co. of Chicago, 1st 5s, 1936.

Peoples Gas Light & Coke 1st 6s, 1943.

Larkin, Marshall & Jennys
30 Broad St. New York

Kansas Gas and Electric Company

First Mortgage Sinking Fund
6% Gold Bonds
Series "A"

in temporary form may now be exchanged for Definitive Bonds upon surrender of the Interim Receipts at the office of the Central Union Trust Company, 80 Broadway, New York. Prompt presentation, with Interim Receipts in numerical order, will facilitate the exchange.

Dillon, Read & Co.

37 Years of Service

For 37 years we have been serving investors who require the maximum interest yield with prompt payment of interest and principal. More than 10 insurance and investment companies have invested their funds in Forman Securities. "How to Select Safe Bonds" is an interesting booklet that points the way to sound investing. For free copy tear this ad out, write your name and address in margin, and mail to us. No salesman will call.

GEORGE M. FORMAN & CO.
First Mortgage Investments
Dept. 7, 105 W. Monroe St., Chicago
37 Years Without Loss to a Customer

The Republic of France

5% Redeemable National Loan of 1920

Notice to Holders of Temporary Certificates Countersigned for Identification by Guaranty Trust Company of New York.

At the request of THE GOVERNMENT OF THE FRENCH REPUBLIC notice is hereby given that the holders of temporary certificates for the above bonds which are so countersigned are requested to present them forthwith to the Guaranty Trust Company of New York at its Trust Department, 140 Broadway, New York City, for the purpose of effecting the exchange for certificates in definitive form.

The Guaranty Trust Company of New York will issue its receipts for such deposited temporary certificates which will be cancelled and transmitted through the medium of the French Consulate to France. The French Government advises us that the definitive certificates are to be shipped back to America in approximately six weeks following their receipt in Paris.

The definitive certificates will be issued in denominations of 100, 200, 400, 500, 1,000, 2,000, 10,000 or 20,000 francs and will bear the coupons due November 1, 1922, and subsequent.

The French Government advises that it will bear the expense of postage and insurance involved in the return of such countersigned certificates to the depositors.

Guaranty Trust Company of New York

August 23, 1922.

J. I. Case Threshing Machine Company
(Incorporated)

Racine, Wis., U. S. A., August 2[illegible], 1922.
One dollar and seventy-five cents ($1.75) per share upon the outstanding Preferred Stock of this Company has been declared payable on October 1, 1922, to the holders of Preferred Stock of record at the close of business September 11th.

WM. F. SAWYER, Secretary.

THE MODERN CHICAGO WOMAN doesn't let her husband take THE TRIBUNE with him when he goes to work. She keeps it for herself and reads it carefully. Her husband buys another at the station or on his way out.

PRICES OF WHEAT LOW, BUYERS SHY; CORN CROP HURT

BY CHARLES MICHAELS.

The wheat situation taking it the world over is the greatest puzzle to the best informed exporters who are always in closest touch with every phase. It is so different from any they have ever encountered that they are timid about expressing a positive opinion. Supply and demand conditions the world over are closely adjusted, but the market acts different from what it has in past years when conditions were so very similar that exporters are using more caution than usual.

A great deal is being said about financial conditions on the continent and their effect on business there and elsewhere. A leading exporter says that the trouble comes largely from exchange, which affects the value of their money, but that general business and the employment situation in Germany and other countries where their money is deflated has improved within the last year.

European Requirements Large.

European requirements of wheat are large and about the same as in recent years, around 675,000,000 bu being needed from leading producing countries, an average of about 13,000,000 bu per week for the twelve months. This year they are not buying freely at low prices, while a year ago their purchases were large.

It is difficult to understand the change in their action, and it is practically unexplainable other than that the mental condition is different.

One of the best explanations of the present depressed condition in the grain trade is the indifference on the part of the general public and foreigners to the buying side. This in the face of improvement in business conditions, the hardening of values of merchandise and general commodities, and an advance of 20 per cent in wages to common laborers.

Movement of spring wheat on both sides of the international line is increasing and will only be limited by the supply of cars and weather conditions for the next few months.

September wheat closed Saturday at $1.01⅞, an advance of 2½c for the week. December, $1.03⅛@1.03¼, up 2¼c; May, $1.08@1.08¼, up 2c. Prices for the week follow:

	September.	December.	May.
Mon.	97⅞@1.01	1.00 @02½	1.04⅜@07⅞
Tues	1.00@1.03⅞	1.01¼@04⅜	1.06⅞@09¾
Wed	1.02⅞@03⅞	1.03⅜@05¼	1.08½@1.10
Thurs	1.01¼@03⅛	1.02½@04¼	1.07½@09⅞
Fri	1.01@1.02⅞	1.02½@03⅞	1.07½@1.09
Sat	1.01½@02½	1.03¼@03⅜	1.08@1.08⅜
For wk.	97⅞@1.03⅞	1.00@1.05¼	1.04⅜@1.10
Prev wk.	98⅜@1.04⅜	1.00½@04½	1.05⅛@09½
Last yr.	1.13⅞@21½	1.14@1.23¾	1.22¼@26¾
Prev yr.	2.25⅜@2.39	....	
Season	97⅞@1.22¾	1.00@1.21¾	1.04⅜@14¼

Corn Crop Damaged.

Hot winds have nearly ruined a good part of the Nebraska and Kansas corn crop, and drought deterioration has been on in nearly every corn state, so that the trade is looking for a reduction in corn estimates to 2,850,000,000 to 2,900,000,000 bu, compared with 3,017,000,000 suggested by the government report of Aug. 1 and 3,081,000,000 bu harvested last year.

September corn closed at 60½c; December, 55⅜@55½c, May, 58⅝c. Prices for the week follow:

	September.	December.	May.
Mon	58¼@59⅞	52½@54⅞	56 @57⅞
Tues	59¼@60⅞	53⅜@56¼	57 @59¾
Wed	60 @61½	55 @56¼	58 @59
Thurs	60½@61⅞	55⅜@57	58⅝@60
Fri	60¼@61¼	55¼@56⅝	58¼@59⅞
Sat	60¼@60⅞	55⅛@56	58⅝@59¼
For wk.	58¼@61⅞	52½@57	56 @60
Prev wk.	57½@62¼	51⅞@56	55¼@59¼
Last yr.	51⅞@55⅝	52½@55⅝	57¼@59
Prev yr.	1.40⅜@47¼	1.17⅜@21½	1.16⅝@17⅞
Season	57½@073⅞	51⅞@68	55⅜@62⅞

Oat Prices Advance.

Oat values gained 1⅝c on September and ½@⅝c on the deferred futures last week. Shorts and hedges in September became scared over prospects of a rail strike and in covering moved prices up from 2½c to 1⅝c under the December. Export buying has increased.

September closed Saturday at 31⅞@31⅞c; December, 33⅞c; May, 37¼c. Prices follow:

	September.	December.	May.
Monday	.30½@31⅛	32⅞@33⅞	36⅝@37⅞
Tuesday	30⅞@32	33½@34⅜	37¼@37⅞
Wed	31½@32	34 @34⅜	37½@38
Thurs	31⅝@32½	34 @34⅜	37⅝@38⅜
Friday	31⅝@32⅞	33⅞@34⅜	37⅝@38¼
Sat	31⅞@32⅞	33⅞@34⅜	37¼@38¼
For wk.	30½@32⅞	32⅞@34⅜	36⅝@38⅜
Prev wk.	30¼@31⅝	32¼@34¼	36¼@37⅞
Last year	33¼@35	36⅜@38½	40⅞@42¼
Prev. yr.	65⅛@67⅞	65⅛@67⅞	68 @69⅞
Season	.30½@46¼	32½@43⅞	36¼@40⅛

Provision Prices Lower.

Hogs and cured product sold at lower prices last week. Lard was picked up readily by big packers on the decline, as consumption is said to be 40@50 per cent larger than last year. Export business was fair, but shipments of both lard and meats last week aggregated 20,758,000 lbs, against 34,246,000 lbs last year. Lard closed 10@22½c lower; short ribs, 7½c lower for the week. Prices follow:

Lard.

	High.	Low.	Close Aug.26, 1922.	Close Aug.19, 1922.	Close Aug.27, 1921.
Sept	10.50	10.00	10.40	10.50	11.25
October	10.57	10.10	10.47	10.57	11.37
January	9.05	8.80	8.95	8.97	9.80
Short Ribs.					
September	10.00	9.67	9.67	9.72	9.20

DRY GOODS AND GARMENT NEWS

COPYRIGHT: 1922 BY FAIRCHILD NEWS SERVICE

NEW YORK—Cloak and suit manufacturers and union select eleven impartial chairmen. In case of labor disputes one of the chairmen will be third member of trial board, which will include a representative each of employers and employés, and which will render decisions upon majority vote.

NEW YORK—Early fall types, for immediate wear, are continuing to sell well, according to wholesale dress market. Demand for school types is best. Purchases of evening dresses are being held up until arriving of new French models, which will begin around Labor day.

NEW YORK—Finished cotton goods market reports sharp competition for business on block dot voiles on Saturday.

BRADFORD, England—Stronger tone is evident in local wool market. Considerable business has been done here in last few days. Higher merino and fine crossbred prices are expected at London auctions in November.

LONDON—Increase in purchases of British clothing for American account is noted by resident representative of number of American retailers.

WASHINGTON, D. C.—The Brussels market is only behind Belfast in receiving increased activity of American linen buyers, according to advices received by the bureau of foreign and domestic commerce.

NEW YORK—The gray goods market slowed down yesterday to the usual Saturday quietness. Prices for print cloths were reported firm on the following basis: 38½ inch, 64x60, 5.35 yards to the pound, 8⅝c; 39 inch, 68x72, 4.75 yard, 9⅝c; 72x76, 4.25 yard, 11⅝@11½c; 80x80, 4.00 yard, 12⅝@12½c. For 36 inch, 56x60, 4.00 yard, sheetings, 11c, with terms, is asked.

CHICAGO WEEKLY STOCKS

Div. pd. per share.	Div. yield.	Description.	Sales.	High.	Low.	Close.	Net change.	Close July 29, 1922.	Close Aug. 27, 1921.
[illegible]	[illegible]	[illegible]	[illegible]	[illegible]	[illegible]	[illegible]	[illegible]	[illegible]	[illegible]
4.00	5.4	Yellow Taxi	25,145	80⅞	73⅞	74¼	—3⅝	71½	44¼
		BONDS.							
		Chi City & Conn Rys 5s	$13,000	47⅞	47½	47⅞		47½	
		Chicago Rys series A 5s	10,000	69½	69½	69½			46
		Do series B 5s	1,000	48½	48½	48½	— ½	46½	31
		Do pur money 4s	2,000	54½	54½	54½	+ ½		
		Commonwealth Edi 1st 5s	13,000	99¼	99	99¼	+ ¼	99	83
		Cudahy Packing 1st 5s	5,000	91⅝	91⅝	91⅝			
		Int Mtn 7s	2,000	100	100	100			
		London Guar 6s	2,000	99	99	99		99½	
		Metropolitan El Ry 1st 4s	21,000	61⅞	60	61⅞	+ 1⅞	57	
		Morris 1st 4½s	12,000	88¼	88¼	88¼	+ 2¼		
		Swift 1st 5s	97,000	99⅞	97	99⅞	+ 3¼	96	84⅝

RESERVE BOARD SEES PROSPERITY IN MIDDLE WEST

BY O. A. MATHER.

Improvement in conditions in the middle west over a year ago and a generally satisfactory condition is reflected in the monthly review issued by the Chicago Federal Reserve bank.

"Reports from ninety-four county farm bureaus, with the membership of 85,141 farmers in Iowa and those portions of Illinois, Indiana, and Michigan included in the Seventh federal reserve district, show an average yield per acre of wheat for Iowa of about four bu more than last year, for Illinois about two bu more, while in Indiana and Michigan it is from one to two bushels less. All states except Indiana show a larger yield of oats per acre than last year. The estimated wheat harvest shows a slight increase over 1921. Barley yields appear to be larger than last year. The hay crop is exceptionally good.

Corn Yield Below 1921.

"The reports anticipate a slightly smaller yield of corn per acre except in Iowa, where a larger yield than last year is expected. The potato crop is reported better than the previous year except in Illinois. The acreage of hay, potatoes, and corn is reported larger than in 1921. However, the corn acreage in the separate state of Illinois is indicated to be less.

"July receipts of oats and corn at primary markets were less than in June, but wheat increased; only corn was larger than in 1921. Total shipments of corn and wheat were more than in June, but oats declined; wheat only was less than a year ago. There is more of a tendency to hold the oat crop than wheat. The movement to terminals is not burdensome at present, but there are some complaints of inability to get cars. The trend of prices paid to producers for principal crops decreased slightly in July.

"The July post-interest period withdrawals of savings deposits are reflected in reports representing approximately 40 per cent of the total savings deposits of the district. Decreases are shown in amount of deposits and average account on Aug. 1 from July 1. Decreases were slightly smaller for the corresponding period in 1920 and slightly larger in 1921. The major portion of withdrawals was for investment, but home building and buying of real estate were especially mentioned.

"A seasonable decline in automobile production was in evidence during July. Manufacturers representing 99.6 per cent of total June production produced 222,657 passenger cars in July, compared with 261,924 in June and 165,574 in July, 1921. Shipping figures for all manufacturers indicate a larger proportionate decrease in shipments for July compared with June this year than last.

Furniture Sales Jump.

"The success of the June-July semi-annual markets is again reflected in current reports from furniture manufacturers. July orders show an increase even over the volume booked in June, and unfilled orders on hand Aug. 1 show an increasing demand. Buyers maintained their policy of buying in small quantities. The condition of the industry has improved compared with that of a year ago.

"Production and shipments clearly reflect the one to two week shutdown by many of the shoe factories for annual vacations, July inventories, and factory alterations. However, July production and shipments, although less than in June, were more than a year ago. A slight falling off in July production of reporting tanneries from that of June was attributed to a growing scarcity of unskilled labor in the wet work departments. Pay rolls for the last part of July increased over the corresponding period in June."

INVESTORS' GUIDE

Answers to inquiries are based upon information which THE TRIBUNE believes reliable, fair, and unprejudiced, but beyond the exercise of care in securing such information THE TRIBUNE assumes no responsibility.

Winther Motors, Inc.

J. F. M., Cedar Rapids, Ia.—The Winther Motors, Inc., reports for 1921 net income from operations of $124,485 and a net surplus after interest of $81,785. With previous surplus of $39,168 there was $120,953 available for dividends. Dividends declared and paid on the preferred stock amounted to $36,265, leaving an unappropriated surplus of $74,688. As of Dec. 31, 1921, current assets were $1,262,745 and current liabilities $482,422. Patents, designs and licenses are carried on the books at $841,604. Total assets are $3,695,612. Capital stock outstanding is $1,944,737. The stock is not listed on any exchange. The common was offered at $1 a share in June, 1922, with no bid. It has no par value. It is a speculation.

Brief Answers.

A. H. P.—The Stetson, Cutler & Co., Ltd., twenty year first mortgage 7 per cent bonds have been reviewed. Send stamped, addressed envelope if you wish the clipping.

IMPORTANT

To Holders of Stewart-Warner Speedometer Corporation 8% Convertible Gold Bonds.

Your attention is called to the fact that this corporation has, under its Trust Agreement with the Central Trust Company of Illinois, called for redemption on the first day of September, 1922, all of its 5-year 8% convertible Gold Bonds issued March 1, 1921. The bonds will be redeemed at a premium of 4% ($1,040 per $1,000 bond) plus accrued interest.

Under the terms of the Trust Agreement bondholders have the privilege of converting these bonds into stock of the corporation at the rate of 25 shares of stock for each $1,000 bond. Inasmuch as the stock at the present time is selling for approximately $45.00 per share, the equivalent of $1,125 per $1,000 bond, a fact that has perhaps not come to the attention of holders of unregistered bonds, this letter is directed to you for the purpose of bringing the conversion feature to your attention.

Bonds may be presented for conversion at any time prior to the redemption date at the Transfer Office of the Central Trust Company of Illinois. Bonds may be surrendered for redemption on September 1, 1922, either at the Central Trust Company of Illinois, 125 West Monroe St., Chicago, Ill., or at the Chase National Bank of the City of New York, 57 Broadway, New York, N. Y. Interest on the bonds will cease on and after the first day of September, 1922.

The conversion privilege positively terminates September 1, 1922.

Stewart-Warner Speedometer Corp.,
T. T. SULLIVAN, Treas.

INDEX TO CLASSIFIED ADVERTISEMENTS

Roommates ... 22
Safes ... 22
Sewing Machines ... 22
Situations Wanted ... 19
Stocks and Bonds ... 24
Store and Office Fixtures ... 22
Scales ... 24
To Rent ... 22, 23
Trade Schools ... 21, 22
Tents, Awnings, etc. ... 24
Trunks, Bags, Suitcases ... 22
Typewriters and Supplies ... 22
Undertakers ... 15
Wanted—To Rent ... 22, 23

TERMS OF SUBSCRIPTION OF THE TRIBUNE.

Orders for mail subscriptions must be accompanied by remittance to cover.

Postage paid in the United States [except Chicago and suburbs and postal zones 5, 6, 7, and 8, measured from Chicago, Canada, and Mexico]: Daily, without Sunday, one year, $7.50; six months, $3.75; three months, $2.50; two months, $1.75; one month, $1.00. Daily, with Sunday, one year, $15.00; six months, $7.50; three months, $5.00; one month, $2.00.

Sunday only, one year, $7.50; one month, $1.00.

Rates for subscription in postal zones 5, 6, 7, and 8 [measured from Chicago], Canada, and Mexico:

Daily, with Sunday, one year, $19.50; one month, $2.50.

Daily, without Sunday, one year, $12.00; one month, $1.50.

Sunday only, one year, $7.50; one month, $1.00.

Canadian subscribers ordering the Sunday edition without daily are charged 20 cents a month extra for postage. Give postoffice address in full, including county and state. Remit by express money order, draft, or in registered letter at our risk to The Tribune Company, Publisher, 7 South Dearborn-st., Chicago.

MEMBER OF THE ASSOCIATED PRESS.

The Associated Press is exclusively entitled to the use for republication of all news dispatches credited to it or not otherwise credited in this paper, and also the local news published herein.

All rights of republication of special dispatches herein also are reserved.

CLOTHING, FURS, ETC.

FURS—DIRECT FROM MANUFACTURER. Seal coat, marten trim, 40 inches long, $90 Caracul wrap chin chin collar, 45 in. long, $125. [illegible]

SITUATIONS WANTED—FEMALE.

SITUATION WTD—HOUSEKEEPER, YOUNG Christian woman with boy wants steady position at once. Address L F 368, Tribune.

SITUATION WTD — HOUSEKEEPER, LADY, in widower's home; no objection to one child. Address O 288, Tribune.

SITUATION WTD—HSKPR. OR COOK; A1. 2325 N. Kilbourne-av. Hongaara.

SITUATION WTD — BY WOMAN WIH BOY, 10 years old, as hskpr. Hyde Park 0421.

Dressmakers and Seamstresses.

SITUATION WTD—DRSMKR., EXP., BY day, $4.50. Ph. Hyde Pk. 4576.

SITUATION WTD — GOWNS, REMODELing; plain fancy sewing; $3.75. Oak. 4018.

SITUATION WTD — EXP. DRESSMAKER makes to order, remodels. Oakland 0646.

SITUATION WTD—DRESSMAKER, FORM. with Lucile; cut, fit, design. Edge. 4502.

Nurses and Governesses.

SITUATION WTD—EXP. NURSE, 20 YRS. old, to care for child; no hswk.; pri. fam.; ready to start work Sept. 16; pleasant disposition, fond of children. Address L 546, Tribune.

SITUATION WTD—GOOD PRACT. NURSE; assist hswk. Winth. Reg., Sheldrake 3900.

SITUATION WTD.—CAPABLE NURSE FOR eld invalid; excellent ref. Lakeview 2306.

SITUATION WTD — NURSE WILL TAKE old peo. and canv. in own home. Drex. 0475.

Laundresses and Day Work.

SITUATION WTD—BY COLORED, LAUNDRY and cleaning; strictly first class ref.; $4 a day. Call Douglas 1663.

SITUATION WTD—DAY WORK; COL. WOMan, laundry and house cleaning; good worker; $3.60 day, 7:30 to 5. Kenwood 7585.

SITUATION WTD—LAUNDRESS, CLEAN windows; quick worker; col., $3.65. Douglas 2038.

SITUATION WTD—COL. LDRY. BY DAY; also drs. mkrs. Victory 8599.

SITUATION WTD—COL. LAUNDRESS, $3.16 per day. Phone Wentworth 5367.

SITUATION WTD — LAUNDRY OR SEWing, by day; ref.; Thurs., Fri. Doug. 5701.

SITUATION WTD—COL. WOMAN, DAY'S work; bundle washing. Went. 2769.

SITUATION WTD—LAUNDRY WORK, BY day. Douglas 2587.

SITUATION WTD — BUNDLE WASHING. Doug. 8513. 3753 Vernon-av.

SITUATION WTD — LAUNDRESS, DAY work; Tues., Wed.; ref. Boul. 7588.

SITUATION WTD—DAY OR HOUSE WORK. Call Boulevard 6691.

SITUATION WTD—COL.; BEST REFS.; laundry, cleaning. Atlantic 1281.

SITUATION WTD — LAUNDRESS, HOUSEcleaning, by day. Drexel 1281.

SITUATION WTD — LAUNDRY, MAID, with best refs.; priv. fam. 6 Ohio-st.

SITUATION WTD—AT WASHING; BUNDLE work; fine clothing. Superior 8537.

SITUATION WTD—WASH, CLEAN; WHITE; $2.60, 8-2. Address N 122, Tribune.

SITUATION WTD—WASHING OR HOUSEwork by day or ½ day. Pros. 7833.

SITUATION WTD — NEAT, RELIABLE; cleaning; Swedish. Dearborn 4965.

Stenographers, Typists, Etc.

SITUATION WTD—A1 STENO., 13 YEARS' experience; excellent references; 28 years; $30 week. Lawndale 6356.

SITUATION WTD — TYPIST OR BILLER, accurate, efficient; 4 yrs.' exp. L. V. 6247.

SITUATION WTD—STENO. AND BOOKkeeper, high school grad., eight years' exp., good ref. Lake View 6549.

SITUATION WTD — STENO. AND GENL. off. work; 6 yrs.' exp., tech. and coml. lines. Address N 95, Tribune.

SITUATION WTD—AS A GOOD BEG. STEN.; good typist; salary fair. Ph. Hum. 2505.

SITUATION WTD—STENO., 6 YRS. OF varied exp., h. s. grad. Normal 1812.

SITUATION WTD—STENO., A1; 4 YRS.' exp.; h. s.; $25. Lawn. 7242.

SITUATION WTD—LEGAL, COM'L., PERM. 5 yrs.' exp. $30. Address O 155, Tribune.

WANTED—MALE HELP.

Stores and Offices.

BANK TELLER.

Paying teller in North Side bank; must be experienced; state age, experience, and salary expected. Address A I 179, Tribune.

BOOKKEEPER AND CASHIER—25 TO 30 years old, only those with experience need apply. VICTORY ICE AND ICE CREAM CO., 16th-st. and S. Keeler-av.

BOOKKEEPER AND GENERAL OFFICE man—Prefer young married man with some cost experience. Ph. Mr. Johnson, Humboldt 3482.

BOOKKEEPER—AT LEAST 2 YEARS' EXperience; capable handling complete set. John Baumgarth Co., 1414 N. Randolph-st.

CLERKS.

Young men who are at least 22 years of age and have had some high school education will be interested in the opportunities we have to offer in our production branch. Call at our employment office.

WESTERN ELECTRIC CO., INC., 48th-av. and 24th-st.

CLERK—EXPERIENCED, GROCERY, FOR commissary. See MR. BECK, 237 E. Ontario-st.

CLERK — EXPERIENCED ON EXTENDing and checking structural steel estimate. Address A U 89, Tribune.

CORRESPONDENTS. COLLECTION

Organization doing a large credit business can use the services of a few intelligent, well educated young men to handle collection correspondence. Previous experience not necessary, but must have ability to write a good letter. State age, education, previous experience, and salary desired. Address A I 213, Tribune.

CORRESPONDENT—GENERAL MANUFACturer has attractive opening for clear cut man about 30 years of age; must be South Side resident and write very neat hand; in reply give experience, references, and salary expected. Address A C 483, Tribune.

Experienced Construction Cost and Material Clerks.

Must know building material and mechanical supplies; state age and experience. Address A U 506, Tribune.

EXPERIENCED GROCERY CLERK—YOUNG, to work for the Economy Butter Store. Good pay; steady work; apply at once. 7942 South Halsted-st.

GROCERY CLERK—EXPERIENCED; MUST live on West Side. Address A T 218, Tribune.

GROCERY AND DELICATESSEN CLERK—Experienced. 1340 Irving Park-blvd.

WANTED—MALE HELP.

Stores and Offices.

SALES CORRESPONDENT—IN FURNITURE line. One with experience and ability to write sales letters. Good future. Address A I 212, Tribune.

SALESMAN—HATS; MUST BE CAPABLE of selling the highest grade of men's hat trade. ANDERSON & BROTHERS, Michigan-av. at Washington-st.

SALESMAN AND WINDOW TRIMMER—Custom tailoring. 314 S. Dearborn-st.

SHIPPING CLERK.

Married, between 30 and 35 years old; must live on West Side. Will have full charge of shipping room in manufacturing and jobbing concern; must be able to handle all details and assume full responsibility. To the man who can qualify we will give a good starting salary and a permanent position with very fine future. This is an unusual opportunity for a conscientious, hard worker with ability. Answer in own handwriting, giving full details as to experience, references, etc. Address A H 583, Tribune.

SHIPPING CLERK — EXPERIENCED ON phonographs. Address A K 385, Tribune.

STENOGRAPHER.

Experienced young man, for position in sales dept. with oil concern; good opportunity. In reply state age, experience, salary expected, and give references. Address A T 234, Tribune.

STENOGRAPHER—YOUNG MAN IN LOOP, law and real estate office; state age, experience, salary. Address A H 553, Tribune.

STENOGRAPHER—THOROUGHLY EXPERIenced; in replying state age, experience and salary expected. Address A T 404, Tribune.

YOUNG MAN,

16 to 19 years, three years high school, or prefer graduate, willing to start at moderate salary in mailing and messenger department of large office [steel business] where future offers advancement. Write full particulars, age, school attended, nationality, etc. Address M 62, Tribune.

YOUNG MAN—FOR OFFICE WORK; ACcounting experience necessary; state age, experience, salary desired, etc. Address Box 489, Beloit, Wis.

YOUNG MEN, 19 TO 25 YEARS OF AGE,

for work in our shipping room packing and sorting parcel post packages.

SEARS, ROEBUCK & CO., Homan-av. & Arthington-st.

Executives and Managers.

ASSISTANT DIVISION MANAGER.

The Wm. Zelosky Co., now engaged in a building program consisting of 3,000 two apartment buildings aggregating $25,000,000, are in the market for 2 aggressive men of sales and organizing ability to assist division manager. The men selected will be placed at the head of a force of salesmen to be organized; experience in our line not required. Applicants feeling qualified to hold this position apply in person to

MR. BERRY, Rm. 253, Conway Bldg, 111 W. Washington.

SALES MANAGER.

Live man, experienced in handling real estate sales force, to sell 1½ million dollars improved subdivision in North Edgewater; nearest subdivision to the loop; only 1½ miles from the lake. The right man can make $10,000 to $15,000 per year. Apply mornings between 9 and 12 at the office of T. J. GRADY & CO., 3248 N. Clark-st.

MILLINERY BUYER WANTED.

First class department store in middle western city of 75,000 population wants a young man to manage and buy for millinery department; must be experienced and have first class references. Address A T 12, Tribune.

COLLECTION MANAGER — SUCCESSFUL Chicago Piano Manufacturer carrying over $4,000,000 in customers' installment accounts scattered all over U. S., requires thoroughly experienced, aggressive collection manager to handle department; liberal salary, permanent position, and excellent chance for advancement for right party. Reply giving age, experience in detail, and salary desired. Address A K 208, Tribune.

MANAGER

For dairy lunch room; splendid opening for a live wire, one who is looking ahead to make his opportunity count. Salary and bonus. Address A R 304, Tribune.

MANAGERS — FOR RESTAURANTS MEN with experience; also men without restaurant experience, to be taught the business; must have best business references. Apply 9 to 12, John R. Thompson Co., 350 N. Clark, 4th floor.

MANAGER—PHONOGRAPH DEPT.; MUST be first class salesman; business getter will have permanent position at good salary. P. A. STARCK PIANO CO., 210 S. Wabash.

PAPER BUYER — PAPER CONVERTING firm; experienced. Address A K 400, Tribune.

Boys—Office and Factory.

BOYS, 16 AND 17 YEARS OF AGE,

to do light order filling, wrapping, and inside errand work. Apply ready for work. Bring proof of age.

SEARS, ROEBUCK & CO., Homan-av. & Arthington-st.

BOYS, Over 16 Years.

Neat appearing boys for stock work in our various departments.

Apply 9th Floor, Retail. CARSON, PIRIE, SCOTT & CO.

BOYS.

We can use several young men, 16 to 18 years, technical high school graduates, who are willing to start at the bottom and work up; good chances for advancement for boys who are wide awake.

UNION SPECIAL MACH. CO., 311 W. AUSTIN-AV.

WANTED—MALE HELP.

Professions and Trades.

ASSEMBLERS.

Must have experience in small interchangeable parts for our sewing machines.

UNION SPECIAL MACH. CO., 311 W. AUSTIN-AV.

ATTENTION, BOILERMAKERS, MACHINISTS, BLACKSMITHS, AND FREIGHT CAR REPAIRERS.

By acting promptly you can secure employment on the Burlington Route, the West's most dependable railroad operating 9,389 miles of road in 11 great wealth-producing states between the Great Lakes and the Rocky Mountains, at standard rates of pay under strike conditions (free transportation) at points in Illinois, Wisconsin, Iowa and Nebraska, including back shops at Aurora, Ill.; West Burlington, Iowa; Hannibal, Mo., and Havelock, Neb., where working conditions are both pleasant and desirable.

Call on or write.

C., B. & Q. R. R. Employment Department, Room 206, 547 W. Jackson-blvd. or Master Mechanic, 18th and Western-av., Chicago.

AUTOMATIC SCREW MACHINE OPERAtors and Setters—Experienced on Gridleys. Apply 4640 W. Harrison-st., 2d.

AUTO PAINTER—CHASSIS MAN. 2649 N. Clark-st.

BAG FACTORY

PRESSMEN, ARTISTS, ENGRAVERS.

Large, new bag factory in middle west is expanding, wants highest grade men. For personal interview address A T 21, Tribune.

BLACKSMITHS, BOILERMAKERS, MACHINISTS, CAR REPAIRERS.

To take the places of men on strike at western points. Good wages and all the overtime desired. Shops modern and well protected. Free board and transportation.

APPLY 327 PLYMOUTH-CT. OPEN SUNDAY.

BLACKSMITH—ON TRUCK BODIES. 6637 South Park-av.

BOARD DROP HAMMER MAN—EXPERIenced. Continental Drop Forge Works, 527 Law-av.

BOILERMAKERS, MACHINISTS, AND CAR REPAIRERS.

Permanent positions for Competent, Experienced men. Standard wages.

APPLY TO THE NORTHERN PACIFIC RAILWAY COMPANY, ROOM 104, 226 WEST ADAMS-ST., CHICAGO.

BOILERMAKERS, MACHINISTS, BLACKSMITHS, CAR REPAIRERS.

Permanent jobs replacing men who went out on strike; attractive wages and opportunity to put in as much overtime as desired; modern shops; well protected; free board and transportation.

APPLY 345 S. CLARK-ST. OPEN SUNDAY.

BOILERMAKER HELPERS

who have had two or more years of railroad experience and who can be promoted to boilermakers; only such with this experience need apply.

CHICAGO & ALTON R. R., 38 S. Canal-st., 174 W. Randolph.

BOOKBINDER, OPERATORS—ON AUTOmatic stitchers. SPINNER BROS., 610 Federal-st.

BUSHELMAN—EXP., ELDERLY MAN PREF. Apply Hekin & Caine Tailoring Co., 410 S. Clark-st.

BUTCHER—MANAGER FOR LARGE MARket doing retail and restaurant supply business; must be capable and furnish references. Address A U 510, Tribune.

CABINET MAKERS — APPLY BRUNSWICK-BALKE-COLLENDER CO., 411 Rush-st.

CALL TODAY ROOM 707, 112 W. ADAMS-ST.,

THE SOO LINE R. R.

BOILERMAKERS, MACHINISTS, BLACKSMITHS, WELDERS, CARMEN AND HELPERS.

BEST BOARD & LODGING FREE. OVERTIME. SEE US TODAY.

COLLEGE MEN.

Mechanical or electrical graduates for technical positions. A good future for ambitious men.

We can also use a few 2 year mechanical or electrical college men, whom we will train and develop.

WESTERN ELECTRIC CO., INC., 48TH-AV. AND 24TH-ST.

WANTED—MALE HELP.

Professions and Trades.

CANDY MAKER — HARD GOODS; 1ST class man. Apply 1520 S. State-st.

CARPENTERS — APPLY BEFORE 8 A. M. BRUNSWICK-BALKE-COLLENDER CO., 411 Rush-st.

CHEMIST—EXPERIENCED IN FLAVORING extracts, perfumes, etc.; opp. to acquire share in prosperous business without investment; reply in confidence. Address A T 206, Tribune.

CAR CARPENTERS.

ARMOUR CAR SHOP,

47TH AND HALSTED-STS.

CHICAGO & NORTH WESTERN RAILWAY.

RAILROAD MECHANICS AND HELPERS WANTED.

On account of the action of a number of our shop and engine house employes, who left the service in defiance of the United States Labor Board and are now on a strike, the Chicago & North Western Ry. is in need of the following:

Machinists and helpers.

Boilermakers and helpers.

Blacksmiths and helpers.

Car repairers and helpers.

Car inspectors.

Car lighting electricians.

Wages and working conditions prescribed by the United States Labor Board, effective July 1, 1922, will be applied.

An excellent opportunity for young and energetic men to engage in railroad work.

Apply at once.
6 S. CANAL-ST.
32 S. CANAL-ST.
129 N. CLINTON-ST.,
519 W. MADISON-ST.,
CHICAGO, ILL.,
or at nearest shop or car repairing station.

CORE MAKERS — HEAVY; STEADY WORK. JAMES A. BRADY FOUNDRY CO., 45th and Western. Lafayette 3080.

CYLINDER FEEDER — EXPERIENCED IN color register work. WM. H. FREUND CO., 109 N. Market.

DESIGNERS.

Men with experience in the design of electrical apparatus. Particularly testing instruments. Permanent positions with excellent opportunity for advancement. Call at our Employment Office.
WESTERN ELECTRIC CO., INC.,
48th-av. and 24th-st.

DESIGNER AND CUTTER. 1833 N. Hoyne-av.

DETAILER — ON STRUCTURAL STEEL; must be experienced, neat, accurate and rapid; only first class men need apply; write or wire, giving past experience, references and salary expected; also how soon available. The Widdell Engineering Co., Castle Bldg., Tulsa, Okla.

DOLL REPAIRMAN — MUST BE EXPERIENCED and capable of doing excellent work. Write for interview. Address A I 211, Tribune.

DRAFTSMEN

Experienced in any of the following lines:
MECHANICAL DRAFTSMEN FOR APPARATUS OR PLANT EQUIPMENT.
ELECTRICAL DRAFTSMEN FOR CIRCUIT LAYOUT CABLING or POWER EQUIPMENT.
WESTERN ELECTRIC CO., INC.,
48th-av. and 24th-st.

DRAFTSMEN.

Young men with a technical high school education and some practical drafting experience, can qualify. Those capable of development and who wish permanent employment preferred. Call or write.
WESTERN ELECTRIC CO., INC.,
48th-av. and 24th-st.

DRAFTSMEN—GEOGRAPHICAL MAP. EXperienced. Apply with samples of your work. RAND McNALLY & CO., 536 S. Clark-st.

DRAFTSMAN — EXPERIENCED IN DEsigning and checking freight cars. Location middle west. State age, experience, and salary. Address A S 47, Tribune.

DRAFTSMAN—YOUNG, HAVING EXPERIence with internal combustion engines; state qualifications fully first letter KOHLER CO., Kohler, Wis.

DRAFTSMAN—WITH GENERAL KNOWLedge and experience in machinery design; state qualifications fully first letter. KOHLER CO., Kohler, Wis.

DRAFTSMAN — EXPERIENCED IN DEtailing, hollow metal and kalomein doors and partitions. Address A C 301, Tribune.

DRAFTSMAN — REINFORCED CONCRETE detailer; one with bar company experience preferred. Apply 1405 Majestic Theater Bld.

DRY CLEANER AND DRY CLEANER'S Helper—Apply at once. ACME CLEANERS AND DYERS, 3836 N. Clark-st.

ENAMEL RUBBERS on fenders, hoods and bodies.
STEAM HAMMER DROP FORGERS,
FORGING DIE SINKERS,
MACHINE TOOL OPERATORS FOR TOOLROOM WORK,
TINSMITHS
All around, good wages and excellent working conditions. Apply in person, write, or wire the Employment Department,
THE STUDEBAKER CORP'N
South Bend, Indiana.

ENGINE HOUSE AND CAR FOREMAN.

Wanted by M., K. & T. Ry. in Oklahoma and Texas. Must be qualified mechanic. Experienced in supervising locomotive repairs. Good facilities and good towns to live in. Apply Room 5, Grace Hotel, corner Jackson and Clark.

ENGRAVER—FOR STEEL STAMPS AND punches; good wages and permanent position to expert. J. R. HAMPEL CO., INC., 715 CHESTNUT-ST., MILWAUKEE, WISCONSIN.

ENVELOPE CUTTER — EXPERIENCED. State experience. Write PITTSBURGH ENVELOPE CO., Greensburg, Pa.

ESTIMATOR—GENERAL MILL WORK; good position. 3090 South Chicago-av.

ESTIMATOR.

A young man with at least 2 years' technical college training for estimating and planning installations of electrical equipment. Call at our Employment Office.
WESTERN ELECTRIC CO., INC.,
48th-av. and 24th-st.

ESTIMATOR—EXPERIENCED IN DESIGNing and estimating freight car work. Location middle west. State age, experience, and salary. Address A S 46, Tribune.

EXPERIENCED CHIPPERS and men to learn chipping; steady employment. Apply AMERICAN STEEL FOUNDRIES, 2039 East Broadway, East St. Louis, Ill.

FIREMAN—DAY; COAL AND WOOD; steady position. JOHNSON CHAIR CO., 4401 W. North-av.

FOREMAN — FOR SMALL MILL AND CABinet room; must be thoroughly exp. in handling help, able to take care of machines and operate same; state exp. in detail, age, salary expected, phone No. Address M 369, Tribune.

FUR CUTTER.
Experienced.
For our Fur Workroom.
Apply 9th floor, retail.
CARSON PIRIE SCOTT & CO.

GAUGE MAKERS,
DIE SINKERS,
ALL AROUND GRINDERS,
for toolroom work. Good wages and excellent working conditions. Apply in person, wire, or write
Employment Department,
THE STUDEBAKER CORPN.
South Bend, Indiana.

GRAIN DOOR NAILERS.
Steady work. HERMAN H. HETTLER LUMBER CO., 2601 Elston-av.

GRANITE CUTTER AND LETTER CUTTER —J. F. Gast, 4806 N. Clark-st.

GREAT NORTHERN RAILWAY.
PERMANENT RAILROAD JOBS
in the Great Northwest:
MACHINISTS,
BOILERMAKERS,
BLACKSMITHS,
SHEET METAL WORKERS,
COACH CARPENTERS,
CAR REPAIRERS.

GOOD WAGES. TIME AND ONE-HALF AFTER 8 HOURS AND FOR SUNDAYS AND HOLIDAYS.
FREE TRANSPORTATION.
APPLY TO
GREAT NORTHERN RAILWAY COMPANY,
ROOM 132,
226 W. ADAMS-ST.,
CHICAGO.

GRINDERS—SURFACE AND INTERNAL on production piece work basis. AETNA BALL BEARING MFG. CO., 213 Institute-pl.

HIGH SCHOOL GRADUATE—FOR WORK in chemical laboratory. International Filter Co., 333 W. 25th-pl.

LAYOUT MAN—FIRST CLASS, TO WORK on trim saw; understand detail drawing on store and office fixtures; wages according to ability; union shop. Address A I 144, Tribune.

LINOTYPE OPERATORS.
First class; highest wages. AMERICAN TYPESETTING CORP., 123 W. Harrison-st.

M., K. & T. LINES WANTS
EXPERIENCED MECHANICS FOR
PERMANENT POSITIONS IN MISSOURI, KANSAS, OKLAHOMA AND TEXAS.
STANDARD WAGES AND WORKING CONDITION, FREE BOARD AND TRANSPORTATION.
APPLY TO
ROOM 5 GRACE HOTEL, CORNER JACKSON & CLARK
OR
H. E. KINNEY,
40 S. CANAL-ST.

MACHINISTS,
BOILERMAKERS,
CAR INSPECTORS,
CAR REPAIRERS
for CALIFORNIA and "OUT WEST" points. You need not apply if not fully experienced and qualified railroad mechanic as stated in this ad. Transportation furnished. Steady work. Apply SOUTHERN PACIFIC LINES, 85 W. Jackson-blvd., 2d floor. Open 8:30 a. m. to 9 p. m., including Saturday and Sunday.

MACHINISTS,
BLACKSMITHS,
BOILERMAKERS,
CAR REPAIRERS,
to take the place of men on strike at western Iowa points. Free board and transportation. Shops well protected and working under federal injunction.
BIG BONUS IN ADDITION TO STANDARD WAGES.
APPLY 423 PLYMOUTH-CT.
OPEN SUNDAY.

MAN—CHANCE TO GROW! REQUIRED, alert, steady man, 24x28 years old, mechanically inclined, for service in high grade product; training provided; established company. Address A K 584, Tribune.

MECHANICAL DRAFTSMAN — ON PLUMBing and heatig work; should have some experience; splendid opportunity for advancement. Address A I 209, Tribune.

MECHANICAL OR ELECTRICAL ENGINEERS.

Technically trained men with experience in ASSEMBLY, FOUNDRY, MATERIAL HANDLING SYSTEMS OR OTHER MANUFACTURING PROBLEMS will be interested in the opportunities we have to offer in our Development Branch. For further information call or write.
WESTERN ELECTRIC CO., INC.,
48th-av. and 24th-st.

MECHANIC—FORD EXP. 27 TO 35 YRS. old, American born, with Ford car. Apply 10 to 2 Monday. Advance Carburetors, 2636 Michigan-av.

MECHANIC—STEADY JOB FOR GOOD MAN, prefer one with Buick and Nash experience. CHAIN GARAGE, 51 E. 55th-st.

MEN—OVER 21. EXP. UNNECESSARY, TO take charge of vulcanizing shops; wages 70$; will open a shop in your town. Baffetti Vulcanizer System, 917 Washington-blvd.

METAL SPINNERS — STEADY WORK AT good pay for 1st class experienced men. LUDWIG & LUDWIG, 1611 N. Lincoln.

MOLDERS — DRY AND GREEN SAND; steady work. James A. Brady. JAMES A. BRADY FOUNDRY CO., 45th and Western. Lafayette 3080.

MECHANICS, CAR MEN, Etc.
FOR A LARGE RAILROAD IN CALIFORNIA
to fill vacancies of men who are on strike against decision of U. S. Labor Board.
MACHINISTS,
BOILERMAKERS,
SHEET METAL WORKERS,
BLACKSMITHS,
CAR REPAIRERS,
CAR BUILDERS,
CAR INSPECTORS,
COPPERSMITHS,
STEAMFITTERS,
TINSMITHS,
CABINET MAKERS,
UPHOLSTERERS,
PLANING MILL HANDS,
PASSENGER CAR PAINTERS,
FREIGHT CAR PAINTERS,
PATTERN MAKERS.
Excellent working and living conditions. Permanent work. Free ticket transportation. Three days' pay allowance while en route. No fee charged—this is railroad ad. Rates of pay as authorized by the U. S. R. R. Labor Board. In reply give experience and age. Address H Y 372, Tribune.

MISSOURI PACIFIC SYSTEM
OFFERS PERMANENT RAILROAD JOBS
FOR
MACHINISTS,
BOILERMAKERS,
PIPE FITTERS,
BLACKSMITHS,
FREIGHT CAR REPAIRMEN
WELDERS.
SHIP TO ALL POINTS ON ENTIRE SYSTEM.
SHIPMENTS DAILY.
FREE TRANSPORTATION.
BOARD AND LODGING.
APPLY
AT ROOM 718,
112 W. ADAMS-ST.

MOVING PICTURE OPERATORS AND stage hands who can work immediately out of town. Address A T 220, Tribune.

NO. 5 LASTERS AND SIDE LASTERS—EXperienced. J. P. SMITH SHOE CO., 671 N. Sangamon-st.

NICKEL PLATE ROAD
WANTS
Machinists,
Boilermakers,
Blacksmiths,
Car Repairers,
Welders,
Passenger Car Repairers,
Carpenters,
Pipefitters,
Sheet Metal Workers,
to fill vacancies of men who are on strike against decision of U. S. Labor Board.
Positions in and out of Chicago. Wages standard.
Good working and living conditions.
FREE BOARD.
APPLY ROOM 337
WEBSTER BLDG.,
327 S. LA SALLE-ST.,
and
606 FEDERAL-ST.

NICKEL PLATE ROAD
WANTS
MACHINISTS,
BOILERMAKERS,
BLACKSMITHS,
CAR REPAIRERS,
WELDERS,
PASSENGER CAR REPAIRERS,
CARPENTERS,
PIPEFITTERS,
SHEET METAL WORKERS,
TO TAKE PLACES OF MEN ON STRIKE.
FREE TRANSPORTATION, BOARD, AND SANITARY QUARTERS WILL BE FURNISHED.
APPLY AT ONCE.
426 S. CLARK-ST.

OPERATOR—$75 PER WEEK AND PERmanent position to an expert Becker Vertical Milling machine operator for brass embossing dies; only topnotchers need apply. J. R. HAMPEL CO., INC., 715 CHESTNUT-ST., MILWAUKEE, WISCONSIN.

OPERATORS — EXPERIENCED ON B. & S. and Acme automatic screw machines. Apply Garden City Plating and Mfg. Co., corner Ogden and Talman.

OPERATORS—ON PURITAN WAX THREAD machine; steady work, good pay. DRESNER & WEIN, 147 W. Austin-av.

ORNAMENTAL IRON WORKERS
Experienced on building work. Apply DOUGLAS IRON WORKS, INC., 1132 S. Fairfield-av.

OSTEOPATH OR CHIROPRACTOR — CALL Sun. between 9-12 a. m. Suite 38-39-40, 718 W. 63d-st.

PACKERS—EXPERIENCED ON FURNITURE and china. Blakeslee's Storage Warehouse, 435 S. Western-av.

PAINTERS—UNION MEN. NATIONAL DECorating Service, 4927 Prairie-av.

PRESSMAN — ON HARRIS AUTOMATICS, P-3 and S-1. Ontario Co., 2340 W. Van Buren.

PENNSYLVANIA SYSTEM,
Northwestern Region,
OFFERS
PERMANENT JOBS
IN CHICAGO OR OUT OF TOWN
TO QUALIFIED
FLOOR MECHANICS
AND
VISE HANDS.
ALSO
MACHINISTS,
BOILERMAKERS,
BLACKSMITHS,
CARPENTERS,
CAR REPAIRMEN,
AND
CAR REPAIRMEN HELPERS
Apply at
33 South Canal-st.,
428 South Clark-st.,
621 West Madison-st.,
561 West Madison-st.,
6401 South State-st.,
9341 Commercial-av.,
CHICAGO.

PLUMBERS—3 OR 4 FIRST CLASS PLUMBers for steady work; must be thoroughly experienced men, who know their trade from A to Z; open shop, paying $1 per hour, 44 hours per week; make application by letter at once, giving full particulars of experience. The B. C. Torello Co., Inc., 902 Fort Wayne-av., Indianapolis, Ind.

PRESSMEN — CYLINDER OR ROTARY. High grade man who thoroughly knows presswork and has himself turned it out; must have possibilities of becoming foreman and willing to start as a pressman and prove his ability; advancement certain to competent man, reliable and rapidly growing firm. State age, education, and places worked. [Strictly confidential.] Address A H 447, Tribune.

PRESSMAN—CYLINDER, COMPETENT ON halftone, book or color work; permanent for good man; nonunion. Apply R. R. Donnelley & Sons Co., 731 Plymouth-ct.

PRESSMAN—GORDON OR COLTS, THORoughly competent man; permanent for good man; nonunion. Apply R. R. Donnelley & Sons Co., 731 Plymouth-ct.

PUNCH OPERATOR FOR night work; must be experienced on multiple parts. 2310 S. Paulina-st.

PUNCH PRESS OPERATORS—FEMALE. CHICAGO METALLIC MFG. CO., 542 W. 35th-st.

RAILROAD MECHANICS
wanted by the
Illinois Central System.
MACHINISTS,
BLACKSMITHS,
SHEET METAL WORKERS,
TOOLMAKERS,
BOILERMAKERS,
PIPEFITTERS,
QUALIFIED CAR REPAIRMEN AND INSPECTORS, ETC.
Free transportation and board and housing will be furnished.
Permanent positions.
Wage standard as directed by United States Railroad Labor Board.
Apply at once,
523 S. Clark-st.,
or to Room 401, 109 E. 12th, master mechanics at Clinton, Mattoon, Centralia, and East St. Louis, Illinois.

RAILROAD WORKERS,
MACHINISTS,
BLACKSMITHS,
BOILERMAKERS,
SHIP DAILY.
None but experienced men wanted. Prefer men who want permanent employment; no helpers needed. To take place of men on strike. Out of Chicago. Free transportation, board and lodging. Excellent working conditions.
UNION PACIFIC RAILROAD,
Apply 167 W. Randolph-st.
Open until 8 p. m. and Sunday.

RAILROAD MECHANICS
WANTED BY THE
BIG FOUR RAILROAD.
MACHINISTS,
BOILERMAKERS,
BLACKSMITH,
QUALIFIED CAR REPAIRMEN, CAR INSPECTORS.
FREE TRANSPORTATION AND BOARD.
40 S. CANAL-ST., OR
1039 WEBSTER BLDG.

RAILROAD WORKERS.
MACHINISTS,
BOILERMAKERS,
BLACKSMITHS,
CAR REPAIRERS,
ELECTRICIANS,
WELDERS,
To take the place of men on strike at western points on ROCK ISLAND LINES. Good pay, free board and transportation. Apply 147 West Van Buren-st.

RAILROAD WORKERS, MECHANICS, HELPERS, LABORERS.
Good wages. Time and one-half for overtime. Free board and transportation.
APPLY 608 FEDERAL-ST.

RAILROAD MECHANICS AND HELPERS
WANTED BY
THE ATCHISON, TOPEKA & SANTA FE RAILROAD.
MACHINISTS,
BLACKSMITHS,
SHEET METAL WORKERS,
BOILERMAKERS,
PIPEFITTERS,
QUALIFIED CAR REPAIRMEN and INSPECTORS, etc.
TO TAKE THE PLACE OF MEN ON STRIKE.
FREE TRANSPORTATION, BOARD, AND HOUSING, WILL BE FURNISHED.
GOOD WAGES.
PERMANENT POSITIONS.
Apply at once,
612 S. WABASH,
or to
SUPT. OF SHOPS, Topeka, Kansas; to SANTA FE LABOR BUREAU, 10 W. Missouri-av., Kansas City, Missouri; and MASTER MECHANICS at 18th and Wentworth-av., Chicago; at Fort Madison, Iowa; Kansas City, Kansas; Argentine Station, Chanute, Newton, and Arkansas City, Kansas.

RAILROAD MECHANICS.
WANTED BY
NORFOLK & WESTERN RAILWAY
SHOPS AT PORTSMOUTH, OHIO.
WANTED—
MACHINISTS,
BOILERMAKERS,
BLACKSMITHS,
COACH CARPENTERS,
MOLDERS,
CAR REPAIRMEN
AND
HELPERS.
FREE TRANSPORTATION, BOARD AND LODGING.
40 S. CANAL.
428 S. CLARK-ST.

RAILROAD WORKERS.
MACHINISTS,
BOILERMAKERS,
BLACKSMITHS,
ELECTRICIANS,
SHEET METAL WORKERS,
PIPEFITTERS,
CAR MEN,
HELPERS OF ALL KINDS,
STATIONARY ENGINEERS,
to take places of men on strike in and out of city; free transportation; excellent working conditions; steady employment assured; board and lodging as good as money can buy furnished free. Plenty of protection.
LIBERAL BONUS
in addition to
STANDARD WAGES.
CHICAGO & ALTON RAILROAD,
38 S. Canal-st.
or
174 W. Randolph.

Riveters, Buckers, Heaters, and steel casting chippers. We can use a few thoroughly experienced men in these trades on steel car work; no strike or labor troubles; good rates and working conditions. Apply F. C. Wallace, employment manager, The Bettendorf Co., Bettendorf, Iowa.

ROUNDHOUSE FOREMEN.
Experienced. Good wages and steady employment assured to the right men. Apply H. L. STUNTZ, Chicago & Alton R. R., Room 500, 340 W. Harrison-st.

ROD MAN.
Technical high school graduate who has had some experience as a rod man. Employment division.
WESTERN ELECTRIC CO., INC.,
48th-av. and 24th-st.

SECOND CHEF AND PANTRY MAN—MUST be first class. DARMS RESTAURANT, 155 West Monroe.

SHEAR OPERATOR FOR night work; must be experienced on heavy plate or structural steel work. 2310 S. Paulina-st.

SHEAR MAN.
Experienced in sheet steel. Apply 341 N. Crawford-av.

THE CHESAPEAKE & OHIO RAILROAD
WANTS
MACHINISTS,
BOILERMAKERS,
BLACKSMITHS,
to take the place of men on strike. U. S. Railroad Labor Board wages. Free board, lodging, and transportation. Wages commence when shipped.
BONUS IN ADDITION.
Permanent work is offered in Indiana and Ohio.
SHIPMENTS DAILY.
THE CHESAPEAKE & OHIO RAILROAD,
361 W. Madison-st., 1st floor, Chicago.

Sewing Machine Adjusters.
We can use a man having had experience on Union Special shoe machines; also a man on regular machines; in reply, state age, salary expected and previous experience; replies confidential. Address X C 368, Tribune.

SPOTTER—EXPERIENCED ON LADIES' goods. Apply at once. ACME CLEANERS AND DYERS, 3836 N. Clark-st.

TECHNICAL MEN
Who are interested in training for Engineering positions, to write specifications for the manufacture and installation of electrical equipment. College or technical school training preferred but practical electrical experience may qualify. Positions offer a good future to ambitious men. Call or write.
WESTERN ELECTRIC CO., INC.,
48th-av. and 24th-st.

THE TEXAS & PACIFIC RAILWAY WANTS
General Boiler Foremen,
Boiler Foremen,
Gen'l Locomotive Foremen,
Night Roundhouse Foremen,
Coppersmith Foremen,
Airbrake Foremen,
Machine Shop Foremen,
General Painter Foremen, familiar with coach and locomotive work.
WRITE OR WIRE COLLECT, GIVING EXPERIENCE AND AGE, TO A. P. PRENDERGAST, MECHANICAL SUPERINTENDENT, ROOM 708 TEXAS & PACIFIC GENERAL OFFICES, DALLAS, TEXAS.

WANTED
BY THE
C., M. & ST. P. RY.
MECHANICS
AND
HELPERS
for permanent positions. Machinists, Boilermakers, Blacksmiths, Sheet Metal Workers, Electricians.
70C AN HOUR.
Machinists' Helpers, Boilermakers' Helpers, Blacksmith Helpers, Sheet Metal Workers' Helpers, Electricians' Helpers.
47C AN HOUR.
Passenger Car Repairers and Inspectors.
70C AN HOUR.
Freight Car Repairers and Inspectors.
63C AN HOUR.
To replace men who are on strike against the decision of United States Railroad Labor Board.
Special attention will be given to training of young men, with or without experience in mechanical work.
Apply
C., M. & St. P. R. RY.,
EMPLOYMENT DEPARTM'T
80 E. Jackson-blvd.,
Room 221,
or in person to any Master Mechanic or Supervisor at any point.
13933.

WANTED
BY
THE BALTIMORE & OHIO RAILROAD COMPANY
AND
THE BALTIMORE & OHIO CHICAGO TERMINAL R. R. CO.
THE FOLLOWING RAILROAD MECHANICS AND HELPERS:
BOILERMAKERS,
MACHINISTS,
BLACKSMITHS,
CAR REPAIRERS,
STEEL CAR REPAIRERS.
WHITE AND COLORED GANG LABORERS.
PIPE FITTER,
BOILER INSPECTOR,
LOCOMOTIVE INSPECTOR,
AIR BRAKE INSPECTOR,
ELECTRIC WELDERS.
Can use helpers with two or more years' experience and will advance them to mechanics' rate of pay if they can qualify. Ship daily.
APPLY RM. 218, 2D FLOOR,
GRAND CENTRAL STATION
WELLS & HARRISON-STS.

WANTED—
COMPETENT MEN.
THE DENVER & RIO GRANDE WESTERN RAILROAD SYSTEM
will employ competent men for railroad service as follows:
MACHINISTS,
BOILERMAKERS,
BLACKSMITHS,
SHEET METAL WORKRES,
CAR REPAIRERS.
Standard wages will be paid under rules and working conditions with seniority dating from time of employment as prescribed by the United States Labor Board. Those wishing to enter the service of this railroad will report to
J. L. HOHL,
GENERAL AGENT,
The Denver & Rio Grande Western Railroad System,
700 Westminster Building,
110 S. Dearborn-st.,
Chicago, Ill.

WANTED—HIGH CLASS
MACHINISTS,
BOILERMAKERS,
PIPEFITTERS,
ELECTRICIANS,
ELECTRIC WELDERS,
BLACKSMITHS.
No helpers or inexperienced men need apply.
CHICAGO, INDIANAPOLIS & LOUISVILLE R. R.,
[Monon Route],
Room 1475 Transportation Bldg.

WAX ENGRAVERS AND STAMPERS — Steady work assured. RAND McNALLY & CO., 536 S. Clark-st.

WANTED
RAILROAD MACHINISTS,
BOILERMAKERS,
CAR REPAIRERS,
AND CAR INSPECTORS,
FOR SERVICE AT PLACES OUTSIDE OF CHICAGO.
TERRITORY ON
MICHIGAN CENTRAL RAILROAD.
GOOD CONDITIONS AND STEADY EMPLOYMENT.
COME EARLY AND SIGN UP
AND
ESTABLISH YOURSELF
ON SENIORITY LIST,
SO YOU WILL INSURE YOURSELF GOOD JOBS and STEADY EMPLOYMENT,
WITH PRIVILEGES FOR YOURSELF AND FAMILY.
APPLY ROOM 405,
120 E. SOUTH WATER-ST.,
7:30 A. M. TO 5:30 P. M.
MICHIGAN CENTRAL RAILROAD.

WINDER—EXPERIENCED; WHO HAS HAD repair shop practice; state previous positions and salary expected. Address A J 157, Tribune.

WIRE WORKERS—FIRST CLASS MAN ON bank cage work. J. S. Heath Company, Waukegan, Ill.

Pharmacists.

APPRENTICE—TO WORK IN DRUG STORE. 201 W. 22d-st.

DRUG CLERK—ASSIST. OR EXP. APPRENtice; only worker. Apply 3124 Montrose.

PHARMACIST—REG. AND ASST. NORTHERN PHARMACY, Sheridan and Argyle.

PHARMACIST—REGISTERED; MUST UNderstand Italian. Address A D 203, Tribune.

REGISTERED APPRENTICE DRUG CLERK —At once. 523 E. 61st-st.

Farm and Garden Help.

MAN — ELDERLY, TO WORK ON SMALL farm. 3521 Pierce-av. Belmont 0340.

MAN—SINGLE, TO WORK ON DAIRY farm. W. Singleton, Genoa Jct., Wis.

Salesmen, Solicitors, Etc.

A CLIENT OF OURS
Can Use
20
Specialty Salesmen
to sell
FUEL OIL BURNERS
of the best type to homes, apartments, schools, churches and stores; sales leads are developed through intensive advertising; today's opportunities are immediate and unbounded. Salesmen with cars will be favored. The field is wide and the profit sufficient for all. Letters only to THE MODERN HAWKER, 225 No. Michigan-blvd.

A1 A1 A1

3 men wanted to engage in the field service of large home building company; no experience required, but must be willing to put in full effort and follow instructions. Short training period at our expense; similar position pays better than $75 per week. Applicants feeling qualified to hold this position apply in person to
MR. AUSPITZ,
Room 253 Conway Bldg., 111 W. Washington.

ACCIDENT-HEALTH SALESMEN—WHOLE-part time, Chicago, towns in Ill., Ind. General Accident Ins. Co., 64 E. Jackson-blvd.

ADVERTISING SOLICITOR — A RESULT producing salesman is offered a money making opportunity on the newest and most essential publication in the radio industry. Call mornings, 8-10, R. 323 Manhattan Bldg.

AUTOMOBILE SALESMEN
to sell Ford cars and trucks; married men over 25 years of age preferred; must have a steady record; selling experience necessary; auto experience not necessary. Call at 2 p. m.
LITSINGER-REEB MOTOR COMPANY,
757 W. JACKSON-BLVD.

AUTO ACC. SALESMAN—FOR CHICAGO. Rm. 418 Otis Bldg.

BROKERS—2, TO WORK IN SALES DEPT. real estate office in South Shore district. Apply A. F. SCHROEDER, 2304 E. 75th-st. Phone South Shore 9389.

CHRISTIAN SCIENTISTS.
You can make a good income and build an assured future selling high grade North Shore first mortgage 7% real estate bonds. If you are a clean cut, wide awake young man, over 26 years, and can show successful sales record in any line, we will train you to sell bonds; liberal salary and commission. Room 918, 220 S. State-st.

CREW MANAGER—WITH CAR; MAN WITH some executive ability and self-confidence can get a life time opportunity with fastest growing sales organization in America. R. F. BALDWIN, Rm. 453 First National Bank Bldg.

HOUSE WIRING OR APPLIANCE MEN— Have you an earning capacity of $50 per week? If so we have a nice proposition to offer. Call Lake View 6019 for appointment. Roe Electric Co., 3506 Lincoln-av.

JUNIOR SALESMEN.
We will train a limited number of young men for selling positions in our branch stores; permanent if you qualify; must be satisfied with $28 per week to start. See Mr. H. N. Mann at 2:30 sharp.
905 COMMONWEALTH EDISON BUILDING.

MAN.
I am looking for a particular type of man, 28 years of age or over, and who is inherently honest, who can faithfully represent an organization of national reputation and record. Regardless of your personal occupation, you may be the type of man I can place in a position to earn not less than $5,000 per year. If you cannot call immediately, write for appointment, 10 a. m. to 5 p. m.
MR. PATTERSON,
15th Floor, 220 S. State.

MAN—TO BREAK INTO SPECIAL SALES WORK; NATIONAL ORGANIZATION NEEDS ADDITIONAL MEN, AGE 20-25; HIGH SCHOOL PREF. MR. SMITH, 9-11 A. M. MONDAY, ROOM 715, 431 S. DEARBORN.

MEN—THE FULLER BRUSH CO. CAN USE 3 more high grade men in North Side territory; best references and bond required; pleasant, permanent, profitable employment. Apply between 3 and 6 p. m., Monday, 424 Fullerton-pkwy., 2d floor.

MEN—2—NEAT APPEARING, EARNING less than $35, for special outside work. Chance for advancement. Permanent position. Apply bet. 9 and 12 a. m. and 2 and 5 p. m. 3159 W. Roosevelt-rd. Rm. 222.

MEN—10, WHO OWN AN AUTOMOBILE and willing to use same and follow instructions, where your income will be $15 to $25 per day. City work. See MR. HOBBS, Rm. 401, 128 N. Wells-st.

MEN — TO FOLLOW LIVE LEADS; EXPErience not necessary. McCORMACK, BLACK & CO., 357 Conway Building.

MEN—WE NEED YOUNG MEN OF GOOD personality to sell our imported [illegible]. The experience and training gained as a [illegible] salesman will fit you to cover our out of town territories; excellent opportunity [illegible] erences are first class. Address A [illegible], Tribune.

MEN—AS MANAGERS TO ESTABLISH A crew of salesmen to sell ladies' silk hosiery; only live, active men need apply; good salary assured; active inexperienced men will also be considered; advise full particulars, experience and references. Classe [illegible] Hosiery, 713-15 S. 14th-st., Newark, N. J.

MEN—4, TO LEARN SALESMANSHIP; EXperience unnecessary; we teach you. Guaranteed salary, $12 per week, and commission. Room 844, 127 N. Dearborn-st.

MUSCLE SHOALS,
THE WONDER CITY.
We want 3 more men to complete our organization. Excellent leads and co-operation given. Mr. Jones, 1709, 130 N. Clark-st.

SALESMAN—WE WANT A MARRIED MAN
Who is over 30 years of age, employed at present, but not satisfied with present position of earnings. If you have sales ability, good appearance, pleasing personality, you can learn our business. This offer is for either a full time permanent position or you can start working during your spare time. This position is an ideal proposition for a retired business man. A part time man can develop same into a full time position paying SALARY and BONUS within sixty days. Please do not reply unless you can furnish unquestionable references.
This position is with one of the best known and livest sales organizations in Chicago. We invite the strictest investigation of only high class men. Compensation is based on the highest commission. This offer also covers certain open territories in Illinois, Iowa and Missouri. Write or wire. Address H 333, Tribune.

SALESMEN—A LARGE EASTERN HOSIERY corporation has adopted a sales policy of merchandising one of the best grades of pure silk hosiery direct to the consumer. They are seeking high grade representatives in local territory as well as Elgin, Rockford, Peoria, Springfield, Bloomington and a number of other Illinois towns. Only men of good address are being sought, men who can call on the best sort of people with the knowledge that they will be welcomed because their line "is there." There is good money for representatives who will make calls rather than wait for customers to throw money over the transom. We are not particularly concerned about your previous selling experience, but prefer men who have confidence in themselves. To the man who manifests an interest in the work and displays his pep and energy, we will allow a liberal "make-good" period. Forty-five dollars a week is the minimum wage our representatives earn. We much prefer the man whose earnings average $100 weekly. You can apply and be assured of being treated with strict confidence. As territories are being allotted right now, we urge early applications. Apply by letter or phone Mr. J. H. Dearborn 1013, for appointment. Durable Pure Silk Fashioned Hosiery, Inc., 804 State-Lake Building.

SALESMEN.
We have openings for several high class experienced retail shoe salesmen [shoe store managers preferred], who are seeking opportunity for traveling positions. Remuneration covers good salary, commission, bonus and expenses, in fact, your own individual efforts are the answer to your pay check each week. Producers with proven clean cut records are assured of rapid advancement with an old established, nationally advertised manufacturing concern. State age, experience, references, nationality, and salary expected. Address H J 581, Tribune.

SALESMAN.
High caliber, forceful salesman or specialty salesman, to sell our Hair Net to drug or dry goods trade in city. We have a real selling proposition for a real salesman; none but proven producers need apply; permanent territory; commission and liberal drawing account to the right man. Apply to Mr. GROOVER, between 3 and 5 p. m., or phone for appointment. S. A. RIDER CO., [illegible] Adams-st.

SALESMEN.
I have an exceptional opportunity for a few men to connect with a real live real estate organization who will furnish you all the co-operation and leads you need to make big money. We have 37 subdivisions in and around Chicago. Good commissions and chance for advancement. Call between 9 and 12. Room 710, 6 N. Clark-st. Mr. SCHNITZER.

SALESMEN—HONEST, AMBITIOUS MEN, over 21, for selling; experience unnecessary; steady, pleasant, good paying work with a splendid future; must be willing to start at $25 per week. Apply before 9 a. m. and after 4 p. m., A. L. T. Hoffman, 3444 Southport-av.; R. J. Brosius, Room 2, 2d floor, 4654 Grand-blvd.; H. L. Hoyt, Room 26, 4 N. Cicero-av., or D. R. Hoyt, Monadnock Block, Room 441.

SALESMEN — 3, ENERGETIC, HUSTLING, live wire; must be able to close after we prepare the way. This is not real estate, stock, bonds or life insurance. If you are willing to work will show you how to make money; strictly comm.; curiosity seekers and advance artists save your time. Call office, 821 1st Natl. Bank Bldg.

SALESMAN — TO SELL BUNGALOWS, houses and flat buildings in every part of Chicago, can make $5,000 to $10,000 a year; men who produce within the first 30 days will be put on a drawing account of $2,000 a year. Don't waste your time calling unless you can prove production. Room 200, 5 N. La Salle-st.

SALESMEN — TO SELL OUR 7% PREferred stock in Kentucky and Ohio where we are qualified under blue sky laws; dividends have always been paid on present outstanding stock; liberal commission to salesmen who can qualify. CONTINENTAL CAR CO. OF AMERICA, Louisville, Ky.

SALESMEN — 10—IF YOU HAVE SALES ability, a good appearance, and a pleasing personality, you can make big money—[illegible] our proposition sells itself. This offer also covers certain open territories in Illinois, Ind. and Ohio, and N. Y. Write or call any day before 1 p. m. 1626 Masonic Bldg.

SALESMEN—LARGE NEW YORK CONCERN has opening in local branch for 2 ambitious men, desirous of learning salesmanship and making permanent connections. Must be satisfied with $30 per week at start. Rm. 844, 127 N. Dearborn-st.

SALESMEN—OLD RELIABLE HOUSE OFfers unusual opportunity on nationally advertised article to men, who can furnish A1 references; call before noon. Mr. Chartrand, 323 S. Wabash, 1st floor. Harrison 2484.

SALESMEN — ELECTRICAL APPLIANCES. Men of character and proven sales ability; high commission; leads furnished. We put our successful salesmen in charge of branch stores. Ph. State 3700 and ask for Rm. 1141 Monday 10 to 12 for appointment.

SALESMEN—SUCCESSFUL ILL. CORP. OPerating nationally has permanent opening on road for 2 aggressive men over 30 with forceful personality, interviewing bankers, doctors, etc.; capable men earn $100 to [illegible] per wk. Comm. only. 475 Old Colony Bldg.

SALESMAN—OF GERMAN DESCENT, AND successful sales record can make desirable connection with high grade real estate bond house; bond experience not essential; liberal salary and commission. Room 918, 220 S. State-st.

SALESMEN — PART OR FULL TIME ON proposition of merit; a chance to add to your present income; can be worked evenings and on Sunday; it will pay you to get in touch with me; for interview address [illegible] 65, Tribune.

SALESMEN—$50-$100 PER WEEK FULL time, $2 per hour spare time, selling guaranteed hosiery direct to wearer; good territories still open. Chicago, Indiana and Illinois. International Mills, Room 101, 72 W. Washington-st., Chicago.

SALESMEN—A REAL OPPORTUNITY FOR intelligent men to sell advertising devices. Leads furnished. Call at branch office, [illegible] W. Harrison. See Hanley or Martin.

SALESMEN — FOR CHILDREN'S SERGE dresses; city and out of town; good proposition for right party. For appointment phone Humboldt 4961.

SALESMEN — TO TAKE ORDERS; POSItions pay $32 a week on average [illegible] orders daily; experience not necessary. Room 600, 443 S. Dearborn.

SALESMEN—WITH OR WITHOUT AUTOS, suburban and country. Proven specialties, lib. com. Look into this. Address A [illegible] 103, Tribune.

SALESMEN—2, GLUE; STATE EXPERIence and previous territory covered; very good opportunity for right kind of men. Address A T 304, Tribune.

SALESMEN — VARNISH, TO CALL UPON auto and industrial trade in Chicago by old est. firm; confidential. Address [illegible], Tribune.

SALESMAN — TO SELL SHEEP LINED clothing, preferably one handling another line; strictly commission basis. 1820 [illegible]ster-av.

SALESMEN — MOTOR TRUCK, MFD. IN Chicago; comm. with drawing account; state experience, etc. Address A [illegible], Tribune.

SALESMEN—LIVE WIRES, FOR NEW SUBdivision; good opportunity; satisfactory compensation to producers. Sal. and comm. 414, 132 W. Madison-st.

SALESMEN—BOHEMIAN SPEAKING, FOR S. W. subdivision. Sal. and comm. to producers. 414, 132 W. Madison-st.

SALESMAN—YOUNG MAN TO ASSIST sales manager; Catholic. Call 8 to 10 a. m. Rm. 509, 22 Quincy-st.

SALESMEN—4, MUST BE EXPERIENCED and acquainted among bakers. Progress Flour Co., 1080 Hickory-st. Ph. Div. [illegible]

SALESMEN—TO SELL FORD CARS; GOOD proposition to offer. WARNER & [illegible], 4301 Milwaukee.

SALESMEN—EXPERIENCED. ASK FOR [illegible] L. Hart, 1-5 p. m. MAC INNES [illegible] CO., 10325 So. Michigan-av.

SALESMAN — LIVE MAN TO [illegible] electrotyping; excellent opportunity. Address K 290, Tribune.

SALESMEN—BIGGEST 100 A DAY [illegible] seller ever offered. See it. MILLS [illegible], 53 W. Jackson-blvd.

SALESMAN—LAMP; AUTO LAMPS [illegible] mas trade lamps. Address UNITED [illegible] CO., 75 Livingston-st., Newark, N. J.

SALESMAN—EXPERIENCED CLASS [illegible] suits. Humboldt 5977.

WANTED—MALE HELP.

Salesmen, Solicitors, Etc.

SALESMEN.

We are manufacturers of a high grade article, established for 38 years, and want a few salesmen who are able to finance themselves for 2 weeks; between 30 and 50 years of age. We furnish live leads and follow up prospects. A big straight commission promptly paid. Contract for territory. Can use a few men with ability without traveling experience. We give complete training. Territory different sections of the U. S. See MR. PARR Monday, 2 to 4, Drexel Arms Hotel.

SALESMEN.

Large Eastern Manufacturing Corporation wants two Specialty Salesmen for Chicago city territory and three for nearby Illinois and Indiana territories. We will train men without selling experience here now and next wk. Large commissions paid on splendid plan. Profitable and permanent connections assured earnest men who demand better financial returns for their efforts. Address A R 306, Tribune.

SALESMEN.
WE ARE THE ONLY

Real Estate firm who exhibited at the Pageant of Progress. We purchased the exclusive right to benefit our sales force. You can make big money and also provide a future for yourself with this firm by connecting with us

NOW.

Get the benefit of thousands of real leads. Auto service and advertising. You need no experience. Full or part time. See our Division Manager any day between 9 a. m. and 1 p. m.

WILLIAM ZELOSKY CO.,
ROOM 253 CONWAY BLDG.,
111 W. WASHINGTON-ST.

SALESMEN.
REAL ESTATE.

We have prepared for a prosperous fall business by acquiring a 53 acre tract of most desirable residence and business property in the nicest residence district of Chicago. Will be opened up within a week. We have been doing better than one million dollars a year. Salesmen making $100 to $300 a week. Experience not necessary but you must be willing to work and follow out instructions. Call at Rm. 704, Straus Bldg., Clark and Madison-st., 10 to 2. Ask for Mr. Dittenhoefer.

SALESMAN—I want a clever advertising salesman about 35, good appearance, pleasing personality, and absolute integrity. Must finance yourself to start either locally or traveling, and must furnish unquestioned references. I do not expect you to know my line as it is a highly developed specialty, but has been used throughout the United States and Canada for 17 years. I will show you how to sell it and make a great deal of money. This position is permanent and can be worked with any traveling line except merchandise. Phone Main 0610 for appointment.

SALESMEN.

Real hustlers can make better than $100 per week selling bungalows and 2 flat buildings, on easy payments to people who have visited our booth at the Pageant of Progress. Quick action required. Experience in this business not necessary as we will train you.

SEE DIVISION MANAGER.
Room 246, Conway Bldg.,
111 W. Washington-st.

SALESMAN—A PERMANENT, GOOD PAYING POSITION OPEN TO AMBITIOUS SALESMAN WITH A STRONG PERSONALITY; POSITION OFFERS FINE INCOME TO ONE POSSESSING NECESSARY QUALIFICATIONS; AVERAGE EARNINGS OF OUR SALESMEN OVER $100 PER WEEK; COMMISSION AND EXPENSES WHEN TRAVELING. REFERENCES REQUIRED. CALL [illegible] OLD COLONY BLDG., 10 TO 4.

SALESMEN — BOHEMIAN, POLISH AND Lithuanian salesmen who have a following in Chicago can connect with a money making proposition that is clean and will stand a thorough investigation; state your experience briefly and give phone number for interview and address. Address A T 59, Tribune.

SALESMEN—40, WHO OWN THEIR AUTOmobiles, to call on trade; our men can earn $[illegible] wk.; we will advance you a drawing account while you are learning our line; this is a permanent position with chance for advancement; out of town salesmen write. See MR. CRAIG, 2247 E. Ravenswood.

SALESMEN—RETAIL CIGAR STORE: TO men over 23 years of age we offer an excellent opportunity to learn our business; moderate salary to start; good ch. for adv.; 1st class reference required. Apply only after 2 p. m., 1723 1st National Bank Bldg., 38 S. Dearborn.

SALESMEN—LADIES AND GENTLEMEN, to represent us in all cities and towns. All goods guaranteed or money returned. Real repeaters. A 100 per cent proposition. ROBISON & PARKER CO., 215 W. 68th-st., 2d Floor, Chicago.

SALESMEN—IN A POSITION TO GIVE TO right men the agency of an advertising device; men with high school and college education preferred. See HANLEY & MARTIN, Branch Office, 3535 W. Harrison, between 10 and 6.

SALESMAN — YOUNG MAN, 22 TO 25 years; must have good education and personality; experience not necessary; must be willing to work hard; position has real future; salary and commission. See MR. DRAKE, Room 301, 209 W. Jackson.

SALESMEN ORGANIZERS.

$200 wk. and up organizing largest national educational society; producers advance to state organizers. Address A K 439, Tribune.

SALESMEN — TO SELL "WEAR-EVER" aluminum utensils to homes through leads. No house to house. Positions permanent. Our average men make $12 per day profit. References required. 1642 Conway Bldg., Chicago.

SALESMAN

With car, for city work. Position pays $75 a week. See Mr. Clutter, 536 First Nat'l Bank bldg.

SALESMAN—TO CALL ON LIVE PROSpects, by an old established electrical and radio concern; straight 25% commission basis; deposit $5 required on sample case. Call a. m. 2d fl., 14 S. Wells-st.

SALESMEN — 3 JUNIOR, $30-$65 WEEK; consumer leads; married and under 38 yrs.; h. s. or college ed. pfd.; permanency and adv. for hustlers. Rm. 302, 6 W. Randolph.

SALESMEN—3, WITH FORD EXPERIENCE, for large suburban Ford agency; commission and liberal drawing accounts. Apply WHEATON MOTOR CO., Wheaton, Ill.

SALESMEN—HIGH CLASS MEN FOR SALE of new product; good money to be made. Call Room 606 Webster Bldg., 327 S. La Salle-st.

SALESMEN—WITH AUTOMOBILES, ON A live wire proposition. Call at 3535 W. Harrison-st. See Hanley or Martin.

SALESMAN—ENERGETIC, TO SELL TECHnical publications; good salary; com. Field Service Bureau, 537 S. Dearborn-st.

SALESMEN — LIVE PROPOSITION; COMmission basis. 711 Rush-st.

SECURITY SALESMEN—ON A VERY HIGH class issue; can sell anywhere. Do not overlook this opportunity. Call Mon., Tues., Room 915, 542 S. Dearborn-st.

SHOE SALESMEN—TO SELL SHEEP LINED moccasins as a side line. 1820 Webster-av.

SIDE LINE SALESMEN—COVERING THE state of Ill.; carry a line of sterling silver [illegible] rings. Address A U 112, Tribune.

SOLICITORS—YOU CAN MAKE BIG MONEY if you act quickly, working the large suburbs of Chicago. I have a newly patented specialty of extraordinary merit which sells like wildfire. Every home a prospect, absolutely no competition, price within the reach of all, and my plans open every door. This article will be working and making sales for you while you sleep, as it is automatic and constantly demonstrates itself. Call and be convinced. Live wires are grabbing this. Mr. [illegible], Room 302 Monadnock Bldg.

SOLICITORS—FOUR MEN OVER 21, FOR city work; close co-operation extended to ambitious workers; permanent with excel. future; commission with drawing account. See Manager, 9 to 4, Room 911, 431 S. Dearborn-st.

SOLICITORS—WILL PAY FOR NAMES AND addresses in city. 5526 S. Sangamon-st.

YOUNG MEN—2 AGGRESSIVE, TO TRAVEL with manager; salary and commission; expenses advanced. Leave city immediately; experience unnecessary. See Mr. Hammer, [illegible] S. Wabash, 4th floor.

Miscellaneous.

MARR. COUPLE—MAN TO COOK; WOMan to wait on counter. R. R. eating house. Free transp. Apply 615 W. Madison.

COLLECTORS—4, TO COLLECT MONTHLY magazine accts.; exper. unnecessary; no soliciting. Room 844, 127 N. Dearborn.

NIGHT JANITOR — PERMANENT POSItion to right man. Call with refs. 2 to 4 p. m. 6047 Cottage Grove.

MAN—ELDERLY, FOR MESSENGER WORK, [illegible] about 63d-st. Interstate Optical Co., [illegible] Wabash.

[illegible]—HOURS 7 A. M. TO 2 P. M.; SALary $18 per wk. 201 W. 63d-st.

WANTED—MALE HELP.

Miscellaneous.

AN OPPORTUNITY.

YOUNG MEN, AGES 18-22, LIVE, INTELLIGENT, AND OF A PLEASING, FORCEFUL PERSONALITY, MEN NOW EMPLOYED OR MEN NOW WORKING THEIR WAY THROUGH SCHOOL PREFERRED, FOR WORK AS USHERS. DAY AND EVENING WORK. APPLY ROOSEVELT THEATER, 110 N. State-st., Mon. & Tues., 10 a. m.-2 p. m.

YOUNG MEN

For clean, manly work as ushers in the Chicago Theater.

STUDENTS.

Let us help you through school, full or part time work.

GOOD SALARY.

Take advantage of our liberal cash

AND BONUS.

Call between 2 and 4 p. m.

BALABAN & KATZ,
175 N. State-st.

MEN,

17 to 30, for big railroad. Ambitious to learn rules and telegraphy.

Also about 6 men experienced on adding machines. Salary, $23 per week to start. Address A K 218, Tribune.

MAN—YOUNG, BETWEEN 22 AND 30, neat appearing, pleasing personality, high school education, to handle service and do selling. Largest electrical appliance manufacturer of kind in the world. Excellent opportunity to earn a substantial weekly income. Position permanent, with unusual possibilities. Before 10 a. m. 62 E. Monroe-st. MR. HEINZE.

MEN—A TRAFFIC SERVICE BUREAU REquires services of one or two men who can approach industrial executives with a service of highest merit and obtain results. Men who are familiar with the requirements in detail of an industrial traffic dept. preferred. May work full or part time. Reply fully in confidence, giving phone. Address H J 600, Tribune.

MAN, 19 TO 30,

Making under $35 per week at present for outside advertising work. Must be neat and have fair education. Apply 644 State and Lake Building.

MAN OVER 25

To sell Real Estate. Experience not necessary. One who is willing to learn can earn while learning. Call between 9 and 2 p. m. Room 312, 81 E. Madison-st., near Michigan-av. C. H. SENECO.

COMBINATION BUSBOY AND WAITER

For high class cafeteria; evenings; good salary; steady work. Apply to MR. TRACY, WALTER P. POWERS, 3950 W. Madison-st.

THREE YOUNG MEN,

Age 20-25, high school pref.; $90-$105 to start; permanent work. Mr. Smith, 9-11 a. m. Monday, Room 715, 431 S. Dearborn.

MEN—2, YOUNG, OF NEAT APPEARANCE, for out of town collecting; experience unnecessary; transportation paid; salary and commission; bond required. Call between 9 and 10 a. m., Rm. 700, 431 S. Dearborn-st.

MEN—YOUNG, 2, TO LEARN SALESMANship, guaranteed salary and commission while learning. Steady work and rapid advancement. Apply Rm. 2, 722 W. 79th, 2 to 5 p. m. only.

MEN—2; YOUNG, NEAT APPEARING, FOR sales work; experience unnecessary; references required; good pay. Apply 1344 E. 63d-st., Rm. 12-A, 2 to 5, 6 to 8 p. m. Mr. Roberts.

MEN—YOUNG, 2, WHO WANT IMMEDIATE employment; must be able to leave city. Call between 4 and 6 p. m. only. Rm. 616, 64 E. Van Buren.

DOOR BOY AND WRAPPING PACKAGES—Filipino; neat looking; high class, steady job for boy going to night school; best references required. HALL'S, 8 S. Michigan-av.

MARRIED COUPLE—NIGHT RESTAURANT work and out of city. Apply B. & O. RESTAURANT, Grand Central Station, Harrison and Wells.

COLLECTORS — CATHOLIC; CONGENIAL, steady employment, paying sal., comm. and bonus; no exp. nec. Apply before 10, after 4; R. 905, 189 W. Madison.

MAN—WITH A FORD CAR, TO DRIVE days. CHATHAM THEATER, 7536 Cottage Grove. Ask for MR. FLYNN.

PORTER—APPLY READY FOR WORK. La Mode Garment Co., 1733 Irving Park-blvd.

CASHIER—MIDDLE AGED MAN, FOR OUT of town. Apply B. & O. RESTAURANT, Grand Central Station, Harrison and Wells.

JANITOR — EXPERIENCED, FOR DAY work in office bldg.; must come well recommended; steady work. 623 S. Wabash, 2d fl.

PORTER—NIGHTS; MIDDLE AGED. 548 S. State-st.

Help Wanted with Investment.

START IN BUSINESS IN YOUR OWN TOWN or neighborhood; small sum required for sample stock; no competition; new patented article; man or woman. Diversey 2040 for appointment.

Employment Agencies.

HANDY CARP.	70c	AUTO MECH.	85c
Laundry repair	60c	Mech. helper	50c
Motor repair	60c	Auto mech.	70c
Buffer	65c	Auto washer	$35
Assemblers	$25	Floor man	$30
Grinder	70c	Store porter	$25
Bench hands	50c	Chauff. & wife	$135
Fox lathe	55c	Truck helper	$24
Screw mach.	70c	Handy packer	$25
Punch press	$25	Stock boys	$18
Engineer	$135, b.	Paper stock	$25
Sheet metal	65c	Flunky	$65, b.-r.
Steamfitter	$30	Cl. housem.	$60, b.-r.
Handy repair	$24	Hotel porter	$60, b.-r.
Learn cooking	$18, b.	Waiter, 6 days	$20

BUSCH AGENCY, 157 W. Randolph-st.

CALL MONDAY.

Bookkeeper	$25 wk.
Bookkeeper	$35 wk.
Hotel Bkkpr.	$75 mo., rm. and bd.
Shipping Clerk	$25 wk.
Salesman, Cream Separators	$200 mo.
Salesman, Advertising	$75 wk.
Salesman, Food Products	$25 and comn.
Genl. Off. Clerks	$16 to $20 wk.
Office Boys	$50 to $60 mo.

NO ADVANCE FEES.
MUTUAL SERVICE CORP.,
1524 No. American Bldg. Rand. 0980.

BOOKKEEPER—MUST BE A1, NOT OVER 30	$35-40
BANKING, gen. exp., not over 35 yrs., Loop	$1,800-2,000
DRAFTSMAN, vicinity Austin, W. S.	$25-30
CLERK, weight and order wk., coal bus., good opp.	$100-110
10 OFFICE BOYS, Gentile, Loop	$50
2 STENOGS., good opp., Loop	$25
BANK ASST., receiving teller, N. S.	$110

CORBOY SERVICE,
20 W. Jackson-blvd., Room 1108.

SALESMEN—WE CAN PLACE AT ONCE several high grade specialty salesmen between the age of 25 and 35; old established company; a real money making proposition for producers; it will pay you to call in and investigate.

COMMERCIAL AGENCY,

Suite 1203, 109 N. Dearborn-st. Rand. 7851.

STENOGRAPHERS, TYPISTS, CLERKS—REGISTER FREE. FEE $10.
BUYER, ELECTRICAL OR HARDWARE.
BURROUGHS BOOKKEEPER.
CLERK, GOOD WRITER.
OFFICE BOYS, NORTH, SOUTH, LOOP.
HIGH CLASS, GUARANTEED POSITIONS.
LASS EMPLOYMENT SERVICE,
31[illegible] UNION BK. BLDG., 25 N. DEARBORN.

SALES PROMOTION, $2,400 UP; SALESmen, $200; Stenos., $25-$35; Struct. Designer, tanks, $200; Boys, clean cut, $13-$16; Clerks, $15-$20; Bkkpr., $35; Draftsmn., arch., $250; Junior Salesmen, $25. Terms reasonable.
C. O. SHEPHERD SERVICE,
451 Railway Exchange Bldg. Harr. 9596.

BOOKKEEPER, $150.

Insurance office; prefer some insurance experience. This position offers an excellent future to the right man. GLADER AGENCY, 108 S. La Salle-st. Room 314.

ERRAND BOY—S. S. BANK	$45-$50
Clerk, beginner, loop ins. office	$55
Traffic Manager, A1	Open
General detail, ex. opp.	Open
Credit Man, bank	Open

EQUITY SERVICE, 20 E. Jackson.

CLERK—JUNIOR, LOOP	$70-$90 MO.
Boys—loop offices	$45-$60 mo.

Shay Employment Agency,
CENT. 3716. 14 W. WASHINGTON-ST.

AUTO MECHANICS, 75C; ASSEMBLERS, 50c; young men, no experience, $18; draftsmen, structural, $40; machinists, 70c; two boys over 16 yrs., $14. ACME EMPLOYMENT AGENCY, 22 N. Wells.

MANY OPENINGS

For high grade positions. See us at once. Only one week's salary. No registration fee. All Employment Bureau, 111 W. Jackson-blvd.

BOOKKEEPERS, CLERKS, STENOGRAphers, draftsmen, tracers. See us at once. No advance fee.
H. H. HARRISON & CO.,
19 S. La Salle-st., Suite 607.

LATHE HANDS	65c	MILLING MACH.	65c
Packers	$23	10 Truckers	50c
Tool, die	85c	Welder	75c

Loop Agency, 160 N. Wells, Room 505.

TECHNICAL POSITIONS, FOUNDED 30 YRS. THE ENGINEERING AGENCY, Inc., 53 W. JACKSON-BLVD.

HUNDREDS OF MEN AND BOYS. APPLY all day. Amer. Co., 106 N. La Salle, R. 33.

WANTED—MALE HELP.

Employment Agencies.

POSITIONS OPEN AT THE "A. R. B."

The American Railway Bureau has positions open today for:

Auditor—With knowledge of bookkeeping and factory costs, for South Bend, Indiana district	Salary open
Bookkeeper—Produce commission exp.	$215
5 Bookkeepers—Various loop firms	$25-30
Statistician—Loop section	$30
Railroad Disbursement Accountant	$140
Railroad Yard Clerk	$115
5 Clerks—Good at figures, various firms	$110
Railroad Car Record Clerk	$100
Cost Clerk—High class S. Side factory	$110
Stock Clerk—Electrical supply experience	$110
Shipping Clerk	$110
3 Railroad Clerks, various depts.	$100-115
5 Insurance Clerks—various depts.	$100-110
Bank Clerk—Who speaks German; utility work	$110
Packers—Experienced only	$100
TECHNICAL DEPARTMENT.	
Power Plant Installation Draftsman and Designer	$225
5 Architectural Draftsmen	$25-50
Map Draftsman—Railroad	$160
STENOGRAPHERS-TYPISTS.	
12 Stenographic & Secretarial position with both railroad and commercial firms	$100-150
Railroad Machine Biller	$130
4 Typists—Various firms	$20-22
JUNIOR DEPARTMENT.	
Clerk—Traffic department	$85-95
5 Bank Clerks	$75-90
8 Junior Clerks—Various insurance, commercial, and railroad offices	$65-80
25 Office Boys—Grammar graduates	$10-12-16

Scores of other openings for high class Bookkeepers, Clerks, Stenographers and Boys. Call today for detailed list. This is the best week in the year to secure a good position. Don't fail to get in touch with the American Railway Bureau at once. September may be too late. If you can't call, then write or telephone. Do it today—NOW.

American Railway Bureau,
11 S. La Salle-st., Room 1131.
Randolph 1049.

CONSOLIDATED AGENCIES.
Register Free.

CREDIT MAN-ACCOUNTANT, textile experience; salary according to ability.	
RECEIVING TELLER, loop	$150
SALES CORRESPONDENT	$150
CLERK AND ASSISTANT BOOKKEEPER, West Side; prefer young man studying accounting; exceptional future	$90-100
BEGINNER STENOGRAPHER, sales oce., age 20; high school educ.; loop	$85-100
CLERK, for laundry; wait on trade; no exper. necessary; age 18	$25
TYPIST AND ASSISTANT BOOKKEEPER, loop; prefer young man with some high school education	$85
JUNIOR CLERK, loop; splendid future; good hours; a real job for an ambitious young man; to start	$65-70
3 JUNIOR BANK CLERKS, age 16; no exper. necessary; loop and North Side	$50-60
PAINT SALESMAN, thoro. experd.; city and road. Expenses and	$200
FOOD PRODUCT SALESMAN, experd. calling on grocers and druggists in city	$150
PAPER SALESMAN, must be experd. to call on printers; high grade bond paper. Commn. and	$150

LOOP OFFICE.
Suite 500, 110 S. Dearborn-st.
NORTH SIDE OFFICE.
Suite 201, 1046 Wilson-av.
Same service at both offices.

Vocational Opportunities.

We must have more high grade men immediately to fill the many wonderful positions we have open right now, both in Chicago and out of the city. Here are a few picked at random from our order box:

Supt., paper and chemical exp.	$7,000 yr.
Auditor, out of city; mfg. exp.	$200 mo.
Production mgr., out of city	$3,600 yr.
M. O. executive, near Loop	Depends
Salesman, can seafood exp.	$300-500 mo.
2 Salesmen, specialties, comm., expenses and	$40 wk.
Asst. Bkpr., small mfg. concern	$100 mo.
2 Clks., Loop; neat penmen and good at figures	$100 mo.
6 Jr. Clks., no exp. nec.	$18-20 wk.
Male Steno. and Pri. Secretary, Loop	$30 wk.
Cost Accountant, Loop	$35 wk.
Bkkpr., Loop	$125 mo.
2 Ledger Clks., Loop	$100 mo.
Bkpr., out of city	$40 wk.
Shipping Clk., plumbing supply exp.	$35 wk.
Executive Accountant, travel	$60 wk.
Executive, out of city, exp. in adv. corres., bkpg. and sales, farm machinery, must be Christian and neither smoke nor drink	$175-200 mo.
7 Sales Correspondents	$30-50 wk.

Besides many others. Nothing to pay unless you actually accept a position. No registration fee.
THE VOCATIONAL BUREAU, INC.,
[The world's best employment service.]
Suite 1126, 220 S. State-st.

HUNDREDS OF STEADY POSITIONS.
REASONABLE CHARGES.

Engineers	$35-$40	Packers	$20-$25
Firemen	55c-70c	Shipping Rm.	$20-$25
Coal Passers	45c-50c	Stock Clerks	$18-$24
Mach. Hlprs.	45c-55c	Order Picker	$18-$22
Drill Press	40c-45c	Shipping Clerks	$30
Punch Press	45c-50c	Truckers	$26
Auto. Screw	70c	Auto Washers	$35-$40
Learn Engr.	$45, r. b.	Floormen	$24-$28
Bench Mach.	55c-60c	Handy Garage	$24
Handy Carp.	60c	Shop Janitor	$25
Auto Mech.	65c-85c	Factory Janitor	$25
Assemblers	50c-60c	Hosp. Jan.	$65, r. b.
Learn Trades	35c-50c	Orderly	$60, r. b. l.

Our Hotel Departments have score of jobs for Chefs, Cooks, Sec. Cooks, Dish Washers, Kitchenmen, Hotel and Restaurant Porters, Waiters, Countermen, Housemen, Bus, Bell and Elev. Boys, Hotel Clerks, and General Helpers at good salaries.

At any of our three agencies:
LA SALLE—166 N. LA SALLE.
WASHINGTON—175 W. WASHINGTON.
MORRELL—160 W. RANDOLPH.

WE WANT TODAY—

Asst. auditor with imp. and exp. ex.	$30-35
Accountant—Sr. mgr. br. office	Good salary
Colection man with bookkeeping exp.	$35
Payroll clerk, mfg.	$100
Cost clerk—some exp., South	$100-110
Factory clerk—North	$25
Stenographer and clerk	$100-125
Voucher clerk	$25
Bond clerks [several]	$75-100

COMMERCIAL AGENCY,

Suite 1203, 109 N. Dearborn-st. Rand. 7851.

PAY ROLL AUDITOR, INS.	$125 MO.
Bookkeeper, fire ins.	$125 mo.
Stenographer	$125 mo.
Typist-biller, railroad	$110 mo.
Shipping clk.	$90 mo.
Junior clerk	$85 mo.
Office boy	$60 mo.

COONEY-RYAN AGENCY,

Suite 1202, 20 E. Jackson-blvd. Wab. 7421.

MECHANICAL DRAFTSMAN — R. R. EXperience preferred; salary $150 or better.

Stenog	$28	Steno., some exp.	$25
Clk., 2 yrs. exp.	$20	R. R. Clerk	$18-20
Clerk, Jr.	$16	Bkpr.-Clk.	$18
Boys, 16 yrs.	$10-12	Boys, 14 to 16	$10

ASSOCIATED SERVICE,

Only one week's salary. 5 N. La Salle-st.

OFFICE CLERKS,
$18-$25 WK.

We can place today several young fellows with at least a year's office exp., at good starting salaries; investigate immediately; no registration fee. GLADER AGENCY, 108 S. La Salle-st., Room 314.

FOREMAN—EMPLOYER HERE TODAY TO interview mch. shop foreman with good education to act as asst. to supt. Also 7 other openings for mch. shop foremen.

Pri. secy., $2,400, and a raft of openings for stenos., bkprs., clerks and boys. Come on, let's go—now—today—Monday.
BUSINESS MEN'S CLEARING HOUSE,
614 Republic Bldg., State and Adams-st.

BOYS!!!
BOYS!!! BOYS!!!

We need today 15 boys, salaries $50-$60 per mo.; mostly loop offices; rapid advancement. GLADER AGENCY, 108 S. LA SALLE-ST., ROOM 314.

BK. AND OFFICE MAN, REFINED, $35; sales ledger clerk, $25; cost and stock ledger clerk, $22; errand boys, $12. KING'S AGENCY, 140 So. Dearborn-st.

TRADE SCHOOLS.

MAKE MONEY AT HOME—YOU CAN EARN from $1 to $2 an hour in your spare time writing showcards; quickly and easily learned by our new simple method; no canvassing or soliciting. We teach you how, sell your work, and pay you cash each week. Full particulars and booklet free. Write today to AMERICAN SHOWCARD SCHOOL, 228 Ryric Bldg., Toronto, Ontario, Canada.

TELEGRAPHY.

Radio, wireless, or Morse; day or evenings; short course; easy terms; $145 and $200 when qualified; build your own radiophone. Phone Harrison 0521. Call or write.
ILLINOIS INSTITUTE OF COMMERCE,
309 S. La Salle-st., 1st floor.

HOTELS NEED TRAINED MEN—NATIONwide demand for high salaried executives; past experience unnecessary; we train you by mail and put you in touch with big opportunities everywhere. Write at once for particulars. Lewis Hotel Training Schools, Desk 718, Washington, D. C.

BOR-DON AUTOMOBILE SCHOOL AND GArage—Illinois' best school; learn to drive; $15; license guaranteed. We teach a complete mechanical course. See us before going elsewhere. 510-512 W. Harrison-st., corner Canal.

BE A BARBER—WONDERFUL BUSINESS. Pays good salaries with commission and tips in addition. Jobs open. City and country. Short course. Day or even. Call or write. MOLER BARBER COLLEGE, 105 S. Wells-st.

SALESMEN—INEXP. OR EXP. WRITE OR call for list of lines; free employment service; earn $2,500 to $10,000 yearly; big demand for men, city and traveling. Nat. Salesmen's Training Assn., 517 Monadnock Block.

EARN $35 TO $125 A WEEK. Learn motion picture, commercial, and portrait photography; 3 to 6 months' course; day or night. Catalogue "G." New York Inst. of Photography, 630 S. Wabash-av.

LEARN TO DRIVE—$15; LICENSE GUARanteed; jobs open. Bookman Auto School, 414 S. Halsted.

LEARN SIGN PAINTING, CARD WRITING, decorating, auto painting, paper hanging. Chicago Painting School, 146 W. Austin.

TRAINED ACCTS. IN DEMAND, $50 TO $100 wk. Quality under Practicing C. P. A.'s. State exp. and phone. Address H Y 101, Tribune.

SPEND A DAY OR EVENING FREE WITH Chicago's best Automobile School, 1214-16 W. Jackson-blvd., just west of Racine-av.

LEARN DENTAL LABORATORY WORK; day or eve.; positions at big pay. Write for Book 51. McCarrie School, 34 W. Lake.

TRADE SCHOOLS.

BE AN AUTOMOBILE MAN.

Our practical course in automobile mechanics and driving will prepare you for a steady job with good pay.

Get out of the ranks of the unskilled workers with irregular employment and low pay.

COURSES FROM $15 UP.

Learn in the Big GREER SHOPS, where you get actual practice from the start.

Successful graduates placed in good jobs without extra charge. Day and evening classes. It will pay you to investigate. Write, phone, or call for our FREE BOOKLET. Ph. Calumet 2657.

Greer College of Automotive Engineering,
2022 Wabash-av., Chicago, Ill.

JOBS WAITING THAT PAY $40 TO $150 A WEEK.

Biggest pay to automotive electricians; no competition; jobs at $40 to $150 a week. I will teach you in 8 short weeks. A few more men needed for Sept. 5 class. ENROLLMENT LIMITED. Your one chance for big money. Call or write for complete information. We help you get a job. Ask for Mr. George.

AMBU INSTITUTE,
Dept. 59, 2632 Prairie-av., Chicago.

LEARN ELECTRICITY

At Coyne, America's Greatest Practical School. No books, no classes. Prepare for big jobs. Day or eve. Special offer now. Auto elec. and radio free. Spec. Drafting Courses. Write or phone for cat., or visit school at Racine-av. L station.

COYNE SCHOOL,
Our New Location,
1312 W. Harrison-st. Phone Monroe 6780.

PRIVATE AUTOMOBILE $20—INSTRUCTIONS—$25

IF YOU WANT A GOOD JOB see us. We teach driving and repairing the most practical way on all makes of cars and trucks; no blackboards used. License guaranteed and job; day and evenings classes.
MUNSON SCHOOL OF MOTORING,
1507 Madison-st. Hay. 1990.

MUSICAL INSTRUMENTS.

Special Sale of Certified Pianos.

Pay only a small sum down, small monthly payments running over a period of 30 months, will clear up the balance; used instruments are taken in part exchange at a liberal valuation. This is your chance to buy right. Come in to see these bargains.

LYON & HEALY,
WABASH AT JACKSON.

WHY NOT RENT A PIANO?
We have pianos to rent as low as $3 a month; player-pianos at $7 a month, and phonographs at 50 cents a week.
Think what this means. The cost is only a few cents a day. If you decide later to buy, credit will be allowed for rental paid.
STEGER & SONS,
PIANO MANUFACTURING CO.,
Steger Bldg., N. W. cor. Wabash and Jackson.

$800 ANGELUS PLAYER, MAHOG., GOOD cond., inc. 60 rolls of music and bench, $250; fine Conover player piano $225; new guar. player, $375, formerly $650; slightly second hand pianos sold very cheap; terms if desired. CARL ANDERSON, 36 S. State-st., Rm. 1224 N. American Bldg. Central 0202.

SONORA.

Clear as a bell. Plays all records. Call and hear it. Sonora portable, $50.
F. S. SPOFFORD, 730 Republic Bldg.

SAFFORD & SONS' USED UPRIGHT PIANO; price $175; terms, $2 a week.
CENTRAL PIANO CO.,
31 E. Adams-st.

SONORA, $68.

Full size cabinet model, only used 2 mos., with 28 records; sell $5 down, $1 week. WYMAN PIANO CO., 604 Republic Bldg.

MASON & HAMLIN PIANO [USED]; IN good playing order; solid plain panels; good tone. Price $245. ADAM SCHAAF, 319-321 S. Wabash-av.

SMALL GRAND, IN BROWN MAHOG. CASE, satin finish, latest colonial style; excellent tone and action; $550. ADAM SCHAAF, 319-321 S. Wabash-av.

BUSH & GERTS PLAYER PIANO, 88 NOTE, in perfect condition, with bench, cabinet, and 50 rolls of music. Price $275. ADAM SCHAAF, 319-321 S. Wabash-av.

$550 WILL BUY GOOD USED STEINWAY player piano, mahog. case, 88 note; excellent tone. ADAM SCHAAF, 319-321 S. Wabash-av.

$65 FOR $225 GENUINE VICTORY, BEAUtiful Queen Anne console, perf. cond., fit for the best home; 62 s. records; act quick; need cash. 5965 S. Halsted.

FOR SALE—PIANOS: ALL MAKES. TO close out, $55-$75-$100, cash or payments. Schultz Piano Co., 2255 W. Madison-st., at Oakley-blvd.

KIMBALL PLAYER-PIANO, 88 NOTE, INcluding 75 rolls of music, bench, mahogany case; can hor $10 per month. See piano at 2255 W. Madison-st.

"C" MELODY SAXOPHONE, $62.50; BB. tenor, silver, $77.50; in first class condition; have other bargains. MARTIN BAIRD INSTR. CO., 214 S. Wabash.

BRUNSWICK PHONOGRAPH SOLD ON easy payments. WADE-TWITCHELL CO., 311 S. Wabash-av., near Jackson.

MAH. VICTOR VICTROLA, GOOD AS NEW, with 26 records, will take $50. Can see day or eve. 734 N. State-st.

BARGAIN TO PARTY COMPLETING $6 monthly payments for balance $270, due on O'Neal's $850 piano. Call 210 S. Wabash.

MASON & HAMLIN GRAND PIANO, DULL ebony finish; practically new. Phone Randolph 4039. MRS. PEGUES.

FIT FOR A MANSION, CONSOLE PHONOgraph, gold plate, plays 7 records; only $135. 3327 Lincoln-av.

WILL TRADE A FINE BABY GRAND OR A player piano for a diamond. See Barnes, 930 Republic Bldg., State and Adams.

SONORAS, SLIGHTLY USED, AT LOW prices. See them. F. S. Spofford, 730 Republic Bldg., 209 S. State.

FOR SALE—1 MAH. UPRIGHT PIANO, IN elegant cond.; barg. for quick action; $125. 4819 Prairie, 3d. M. SMITH.

FOR SALE—NEW PIANO AND VICTROLA with records. Quick sale, leaving city. Sunnyside 7171, Room 339.

NEARLY NEW KNABE GRAND AMPICO piano. DOLL, 3523 Broadway.

SAXOPHONE BANJOS — I BUY AND SELL free lessons. Christensen, 20 E. Jackson.

OAK UPRIGHT PIANO, A1 COND.; REAS. Tel. Irving 8386.

MUSICAL AND DRAMATIC.

LADY—IN OFFICE OF LOOP CONSERVAtory, 1-5 p. m. daily, in exchange for piano and harmony lessons. Address A T 225, Tribune.

WANTED—MOVING PICTURE OPERATORS and stage hands, that can work immediately out of town. Address A T 219, Tribune.

MUSICANS—AMATEUR, TO ORGANIZE A dance orchestra; steady work guaranteed. Ph. Seeley 0913, after 6 p. m.

INSTRUCTION.

PLAY ANY INSTRUMENT IN 20 LESSONS. Rag, jazz, piano, sax., banjo, drums, etc. 6 CHRISTENSEN SCHOOLS, 20 E. Jackson, Harrison 5670; 2024 S. Crawford, Lawndale 8786; 526 S. Western, West 1311; 718 W. 63d, Englewood 3453; 1010 Belmont, Lake View 0694; 2602 Milwaukee, Albany 3167.

BERLITZ SCHOOL OF LANGUAGES—DAY and evening classes in French, Spanish, English, German, Italian, etc. Open all summer. Auditorium, 56 E. Congress-st. Harr. 0392.

SAXOPHONE, PIANO, VIOLIN, UKULELE, banjo, mand., guitar, drum, and all inst. Newlan School, 59 E. Van Buren. Harr. 1169.

PUBLIC SPEAKING—PRIV. COURSE BY expert; reduced rate if you begin this week. Address L 514, Tribune.

SAXOPHONE AND CLARINET LESSONS. John A. Canoy, 59 E. Van Buren-st., Rm. 205. Wab. 3990. Formerly with Sousa.

LEARN SHOW CARD WRITING—EVENING and home study courses. Y. M. C. A. Business School, 19 South La Salle-st.

FOR SALE—NEW 90 LESSON INT. ACC. SOC. comp. course. Zinner, 5144½ So. Park.

DANCING SCHOOLS.

LEARN THE LATEST DANCING CRAZE, the Valentino Tango. TERESA DOLAN, 63d and Stony Island. Tel. Hyde Park 3080.

MARIE HELEN SANDER STUDIO—PRIvate instruction, 10 a. m. to 9 p. m. 17 N. Wabash-av., Suite 601. Dearborn 4502.

LEGAL NOTICES.

CHICAGO, ILLINOIS, JULY 29, 1922.

To the holders of the Eight per cent [8%] Serial Gold Notes of Indiana Power Co. [an Indiana corporation] of an authorized issue of Eight Hundred Thousand Dollars [$800,000], dated October 1, 1920, secured by a trust agreement of even date therewith, made by said Indiana Power Co. to Continental and Commercial Trust and Savings Bank, as Trustee:

Notice is hereby given that in accordance with the provisions of the aforementioned trust agreement securing the said Eight per cent [8%] Serial Gold Notes of said Indiana Power Co., dated October 1, 1920, said Company has elected to, and will, on the first day of October, 1922, pay and redeem all of said Eight per cent [8%] Serial Gold Notes then outstanding, at the principal amount thereof with interest thereon to such redemption date, and a premium of one per cent [1%] upon said principal amount, upon the presentation of such notes, together with all coupons thereto appertaining, at the office of the Continental and Commercial Trust and Savings Bank, 208 South La Salle street, Chicago, Illinois, and on and after said redemption date interest will cease on all of said notes not then presented for redemption.

INDIANA POWER CO.
By H. L. Clarke, President.

THE KING WAH LO CO. [NOT INC.] HAS bought the Pure Food Restaurant at 120 E. 39th-st. Creditors present all claims within seven days.

PATENTS—PATENT ATTORNEYS.

VICTOR J. EVANS & CO.—PATENTS, TRADEMARKS, COPYRIGHTS. CHICAGO OFFICE, 1114 TACOMA BLDG. Main office, 70 9th-st., Washington, D. C.

PATENT APPLICATIONS FILED ON PARtial payment plan; trademarks, copyrights, etc. MILO B. STEVENS & CO., 53 W. Jackson-blvd. Est. 1864. Main office, Washington.

MUNN & COMPANY, Patent Attorneys, 810C Tower Building, Chicago, Ill.

HORSES, HARNESS, CARRIAGES.

FOR SALE—DUMP WAGONS, 5. T. PEACOCK & SON, 2324 W. Lake.

WANTED—FEMALE HELP.

Stores and Offices.

ACCOUNT SALES CLERK—YOUNG LADY with some South Water-st. experience. Address N 280, Tribune.

ADDRESSERS,
25 EXPERIENCED.

BETTY GORDON CO.,
738 W. MONROE-ST.

BILLER—EXPERIENCED; ALSO CAPABLE of filing. Address A T 315, Tribune.

BOOKKEEPER,

assistant and stenographer, experienced. Call
E. STRASBURGER & CO.,
141 S. Wells-st.

BOOKKEEPER AND STENOGRAPHER—25 to 30 years old, only those with experience need apply. VICTORY ICE AND ICE CREAM CO., 16th-st. and S. Keeler-av.

BOOKKEEPER AND STENOGRAPHER—EXperienced. AMERICAN PIANO BENCH MFG. CO., 415 W. Superior-st.

BURROUGHS BOOKKEEPing machine operator, experienced young lady; splendid opening; good pay and ideal surroundings; on N. W. Side.

KLING BROS. & CO.,
2302 Wabansia-av., nr. Oakley-blvd.

BURROUGHS BOOKKEEPER — EXPERIenced; good wages; loop office. Address A U 279, Tribune.

Candy Sell Girls, Experienced

For 1st class loop candy store; good wages; steady position. Apply 58 W. Randolph.

CASHIERS,

Tube Office Positions, and Cashier Inspectors, with or without experience. Permanent positions. Apply Superintendents' Office, 9th Floor.

MARSHALL FIELD & CO.,
Retail.

CASHIERS

For Balaban & Katz theaters.
Refined, neat, dignified young ladies.
Between the ages of 25 and 30; education, refined training and appearance more important than experience. Call between 4 and 5 p. m., 175 N. State-st.

CASHIER — EXPERIENCED IN RETAIL furniture stores. State experience and salary. Address A T 227, Tribune.

CASHIER—NEAT APPEARING, FOR THEAter. BARBEE'S THEATER, 57 W. Monroe.

CLERKS.

Young women, over 16; grammar school graduates; with bookkeeping experience preferred. Good opportunity.

ALFRED DECKER & COHN,
423 S. Market-st.

CLERK—FOR GENERAL OFFICE WORK; must be good at figures and good writer; permanent position; attractive future with a large well known firm in loop; give full particulars. Address A I 109, Tribune.

CLERICAL WORKER AND RAPID TYPIST—Experienced. Apply 913 W. 22d-st.

COMPTOMETER OPERATOR

—Experienced, rapid, and accurate.

ALFRED DECKER & COHN,
423 S. Market-st.

COMPTOMETER OPERATOR — MUST BE quick and accurate. Apply GEORGE RASMUSSEN CO., 1000 Crosby-st.

DICTAPHONE OPERATOR—WITH KNOWLedge of stenography; must be rapid and accurate; permanent; small pleasant loop office; give exp., age and salary expected. Address A U 338, Tribune.

DICTAPHONE OPERATOR—EXPERIENCED; permanent position. Please reply fully, giving experience, education, age, and salary expected. Address A I 89, Tribune.

Ediphone Operator, Perm.

position in loop; splendid opportunity for advancement. 475 Old Colony Bldg.

ELLIOTT-FISHER

Ticket writer or bill clerk.
S. H. CHURCHILL & CO., 540 S. Wells-st.

ELLIOTT-FISHER OPERATOR — EXPERIenced in billing; must be neat appearing, quick and accurate; permanent. 623 S. Wabash-av., 2d floor.

ENTRY CLERK.

Must write good hand. S. H. CHURCHILL & CO., 540 S. Wells-st.

FILE CLERKS,
INDEX CLERKS.

Permanent positions. Liberal starting salary. No experience necessary.

PHILIPSBORN'S,
Congress and Paulina,
Marshfield L Station.

FILE GIRL

By casualty company; permanent position. State age, salary, and qualifications. Address A T 310, Tribune.

FILE CLERK.

American; some high school. Room 128, 226 West Adams-st.

FILING AND BILLING CLERK—EXPERIenced, permanent position; must write neatly. O'Shea Knitting Mills, 2414 No. Sacramento.

FILE CLERK—GIRL, OVER 16, WITH SOME high school education preferred; no experience necessary. Call Monday, 3-4 p. m., 1941 Conway Bldg.

FILE CLERK—EXPERIENCED ON CORREspondence, neat appearing, and wide awake. Permanent. 62 38. Wabash, 2d floor.

GENERAL OFFICE CLERKS

—In our general offices; index and file clerks, comptometer operators, entry clerks, posters, checkers, typist, mail readers, and many other positions are open. Apply ready for work.

JOHN MAGNUS & CO.,
1039 W. 35th-st.

GIRLS,
Under 16 years.

We can use 100 girls, 16 years of age, or who will be 16 by Dec. 1, for work in our offices, such as stamping tickets and opening and sorting mail, and inside errands.

These positions are permanent, with advancing salaries.

SEARS, ROEBUCK & CO.,
Homan-av. & Arthington-st.

GIRLS,
16 to 24 Years Old.

Must be grammar school graduates, quick and alert.

To learn telephone operating as a profession. Good salary paid while learning. Permanent positions with rapid advancement. Apply operators' training department,

Illinois Bell Telephone Co.,
311 W. Washington-st.

GIRL—FOR GENERAL OFfice work, experienced in tailor to the trade line. Good opening for a bright, neat young lady.

KLING BROS. & CO.,
2302 Wabansia-av.,
Near Oakley-blvd.

GIRL—BRIGHT, CAPABLE, TAKE CHARGE of books; must be accurate and able to take off trial balance of general and subsidiary ledgers. Apply SAMUEL FINK, 2445 S. 52d-av., Cicero, Ill.

GIRL—YOUNG, NEAT APPEARING, FOR temporary work at Municipal pier during bakers' convention, from Sept. 10-16. Address H P 533, Tribune.

GIRL—FOR OFFICE WORK AND FILING. Good chance for advancement. ADVANCED THOUGHT PUB. CO., 227 W. Erie.

GRAPHOTYPE OPERATOR — EXPERIenced; permanent; good salary. La Salle Extension University, 4046 Michigan.

WANTED—FEMALE HELP.

Stores and Offices.

INDEX CLERKS.

Girls over 16 yrs. of age, exp. in stencil and index work; permanent positions with good starting salary, good opportunity for advancement. Apply at once and come prepared to go to work.

CHICAGO MAIL ORDER CO.,
2611 Indiana-av.

INDEX SUPERVISOR.

So. S. corp. has a splendid opportunity for a neat alert young lady bet. 23 and 27 yrs. of age, to act as supervisor in our index dept. Filing exp. pref. but is not necessary. When replying state age, nationality, height, weight, experience and salary expected. Address A U 337, Tribune.

LADY—YOUNG, GENTILE, LIVING AT home, West Side preferred; must understand bookkeeping and operate typewriter; no objection to beginner if bright, capable girl. Chicago Asbestos Table Mat Co., 215 S. Loomis-st.

OFFICE CLERKS.

Grammar graduates, over 16 years old, for office positions, filing by names and numbers, checking, typing, operating adding machines, etc.; no experience necessary; permanent position.

STRAUSS & SCHRAM,
1105 W. 35TH-ST.

OFFICE ASSISTANT — FOR WHOLESALE mill supply house; one who has had experience in figuring commercial discounts preferred; references required; state age and salary expected. Address A M 276, Tribune.

ORDER CHECKERS.

3 order checkers or proofreaders; must be experienced; pleasant working conditions; good salary.
THE BETTER TIRES CO.,
Michigan-av. and 18th-st.

SALESWOMEN.

We have positions open for experienced saleswomen in various sections, and can take a few young women without experience but with natural selling ability for training on our general sales force. Apply Supts.' Office, 9th Floor.

MARSHALL FIELD & CO.,
Retail.

SALESWOMEN,
CORSETS.

Must be experienced fitters. Apply 5th Floor, Employment Office.
CHAS. A. STEVENS & BROS.,
19 N. State.

SALESWOMEN.
READY TO WEAR.

Apply 5th floor, Employment Office.
CHAS. A. STEVENS & BROS.,
19 N. State-st.

SALESWOMEN,
READY TO WEAR.

Apply at once, 5th floor, Employment Office.
CHAS. A. STEVENS & BROS.,
19 N. State-st.

SALESLADIES — EXPERIENCED FOR COAT AND DRESS DEPT. EXCELLENT OPPORTUNITY. D. S. KOMISS & CO., 301 S. STATE.

SALESWOMAN — EXP., TO REPRESENT large eastern metal wares mfr. in one of State st. stores; good salary; state age, exp., and give phone No. Address A B 204, Tribune.

SALESLADY—WITH CLOAK AND DRESS experience; good opportunity; salary and commission; give full particulars in letter. Address A U 541, Tribune.

SALESWOMAN—EXPERIENCED, TO SELL dresses in dress shop located in loop; liberal proposition to competent woman; state full particulars. Address A H 564, Tribune.

SALESLADIES—2, FOR LADIES' READY to wear, also to assist in office; permanent position. LOUIS WILE, 4851 S. Ashland.

SALESLADY — EXPERIENCED IN WOMen's ready-to-wear. BERNHARD'S, 3075 Lincoln-av.

SEARS, ROEBUCK & CO.

GIRLS AND YOUNG WOMEN

OFFICE POSITIONS.

He have a number of desirable positions in our offices for:

Record clerks,
Pricers,
Billers,
Entry Clerks,
Filers, Indexers,
and
Miscellaneous clerical.

Experience not necessary, but legible handwriting and ability to do simple figuring essential.

Good starting salary, with advancement.

SEARS, ROEBUCK & CO.,
Homan-av. & Arthington-st.

SODA DISPENSERS.

We have a few excellent openings for experienced girls. Must be neat, quick workers and attractive. Best working conditions and attractive pay. Several fountains in the Loop. Both day and night shifts. Apply at once. Room 1108, 7 West Madison.

BUCK AND RAYNER,

SODA DISPENSERS.

Experienced girls, good pay, permanent to those best qualified. Apply Room 1108, 7 W. Madison.

BUCK & RAYNER.

STENOGRAPHER

Over 22, who writes a good letter without dictation and who can handle office records.
WOMAN'S WORLD,
107 S. Clinton-st.

STENOGRAPHER—BY NORTHWEST SIDE bank; must be accurate in taking notes; real estate experience necessary. State experience, education, and salary expected. Address A K 397, Tribune.

STENOGRAPHER—EXP. IN SALES WORK preferred. Pleasant work. Willing worker. Every chance for advancement. Apply immediately. W. K. Jahn Co., 549 E. Illinois, 4th floor.

STENOGRAPHER AND TYPIST — GOOD chance for right party; permanent position; pleasant office; edge of loop; good hours; applicant must be accurate and do neat work. Address A I 148, Tribune.

STENO. OFFICE CLERK—YOUNG LADY not over 25, thoroughly experienced. To the right party a permanent and lucrative position is offered. In reply state experience and salary desired. Address N 427, Tribune.

STENOGRAPHER — SOME EXPERIENCE, for stenographic and general office work; answer fully stating qualifications, phone no., and salary expected. Address A T 223, Tribune.

STENOGRAPHER ASSISTANT — EXPERIenced; if you are looking for a steady position, $20 week, ask for Mr. Williams, 3d floor, 166 W. Adams.

STENOGRAPHER — MUST BE CAPABLE and experienced; steady position; good pay; beginners not wanted. Rm. 503, 35 So. Dearborn.

STENOGRAPHER — REMINGTON; LIGHT work, N. S. office, 10 minutes from Loop; give age, references, and salary desired. Address H P 528, Tribune.

STENOGRAPHER-TYPIST — MUST HAVE initiative and high school education; $25. AMERICAN SCIENTIFIC LABORATORIES, 157 W. Kinzie.

STENOGRAPHER — MUST BE EXP.; SOME dictaphone work; permanent position; excel. opportunity; state age, experience, salary wanted. Address A K 181, Tribune.

STENOGRAPHER.

Experienced; some high school; permanent. ROOM 128, 226 WEST ADAMS.

STENOGRAPHER — CATHOLIC; RAPID and accurate typist; permanent position. Apply MR. O'BRIEN, 8th floor, 180 N. Wabash.

STENOGRAPHER—FOR LOOP OFFICE, $18 per week, with chance for advancement; state age, experience, address and phone number. Address A C 491, Tribune.

STENOGRAPHER — BEGINNER, WHO HAS had good schooling; a permanent position, gen. ofc. work with some dictation. Call Gen. Fireproofing Co., 3d fl., 325 W. Mad-st.

STENOGRAPHER AND CLERK — ADJAcent resident preferred. Morton Mfg. Co., 5123 W. Lake-st.

STENOGRAPHER AND BOOKKEEPER—EXperienced. GANS-STEVENS MERCANTILE CO., 307 W. Monroe.

STENOGRAPHER — COMPETENT, LEGAL. State experience. Address O 104, Tribune.

WANTED—FEMALE HELP.

Stores and Offices.

STENOGRAPHER.

Experienced and capable; permanent position with splendid opportunity; pleas. office; good hours and salary. Apply WINCHESTER CO., 1965 W. 39th-pl., 5th Fl.

STENOGRAPHER—EXPERIENCED AND CApable, in iron and steel brokerage house, located at 3720 S. Kedzie-av.; high grade, well lighted office; luncheon served on premises; permanent position; salary $100 to $125. Telephone MR. ELLIS, Lafayette 2733.

STENOGRAPHER—EXPERIENCED STENOGrapher. One having dictaphone experience preferred but not essential. Permanent position to young lady qualifying.
PRINTING PRODUCTS CORPORATION,
Polk and La Salle-sts.

SWITCHBOARD OPERATOR

We are in need of a bright, intelligent young lady to operate small exchange; experienced, high school graduate preferred. Banner Tailoring Co., 843 W. Adams-st.

SWITCH. OPERATOR AND TYPIST—EXPERienced; good opportunity for right girl; salary $18. Call Monday. Harrison 8905, MR. ANDERSON.

SWITCHBOARD OPERATOR — WHO CAN also do typing or stenographic work; state exp. and salary desired. Address A J 158, Tribune.

SWITCHBOARD OPERATOR — EXPERIenced; 6 hour day. Apply Mon. after 12, Ainslie Apts., 1062 Ainslie-st.

TABULATING OPERATOR—EXPERIENCED on punching, sorting, and tabulating machine. Permanent position. 623 S. Wabash, 2d flat.

TELEPHONE OPERATOR—EXPERIENCED, capable of taking charge of switchboard in large commercial house; give full particulars. Address A R 305, Tribune.

TICKET WRITER—ON SPECIAL ORDERS; men's tailoring; good penman; exp. preferred but not necessary. W. D. SMITH & CO., 300 S. Green.

TICKET WRITER—FOR SPECIAL ORDERS, men's tailoring; permanent position. GOLDMAN TAILORING CO., 803 W. Madison.

TYPIST.

Experienced, at once. Special work in our advertising department. Agreeable working conditions; good pay.

THE ROYAL TAILORS,
731 S. Wells-st.

TYPIST.

$25 wk.; writing up orders; prefer one with dictaphone experience. MR. CUFF, Canal 7180.

TYPIST—UNDERWOOD MACH., FOR GENL. office wk.; Protestant; competent, exp., looking for perm. employment. Call Mon., 9-12, Rm. 1129, 304 S. Dearborn.

TYPISTS — EXPERIENCED ON L. C. Smith typewriter; permanent position with chance for advancement. Fuller-Morrisson Co., 540 W. Randolph.

TYPIST—RAPID, ACCURATE WORKER; nice personality; pleasant office. See MR. KELLER, Rm. 301, 209 W. Jackson.

TYPISTS — SEVERAL EXPERIENCED, make $6 to $8 a day piece work. IRA BARNETT AND COMPANY, 430 S. Green.

TYPIST—RAPID AND EXPERIENCED CLERical worker. Apply 913 W. 22d-st.

TYPIST — EXPERIENCED. 616 CORN EXchange Bank Bldg.

WRAPPERS,
CHECKERS.

Liberal starting salary. Permanent work. No experience necessary.

PHILIPSBORN'S,
Congress and Paulina-sts.
Marshfield L Station.

YOUNG LADY—BRIGHT, FOR CLERICAL position in office; also operate Underwood typewriter. Permanent position. 623 S. Wabash, 2d fl.

20 TYPISTS,

Addressing envelopes on Royal machine at $2.50 per 1,000. See MISS BROWN, 331 W. Washington.

Executives and Managers.

LADY—TO TAKE CHARGE OF 30 GIRLS in a loop retail candy store and tea room combined. Must know how to handle subordinates. Experience in dealing with public. State name in full, married or single, age, home address and former occupations. Communications confidential till personal interview granted. High salary. Position permanent. Address J K 368, Tribune.

A WOMAN OVER 25

To receive training that will enable her to become Department Manager later. Women who know Chicago preferred. Call 9 to 2 p. m. Room 312, 81 E. Madison-st., near Michigan-av.
A. SCHULENBURG.

Factory and Trades.

ALTERATION HAND, CORSETS.

Must be experienced. Apply 5th floor, Employment Office.
CHAS. A. STEVENS & BROS.,
19 N. State-st.

BINDERY GIRLS — EXPERIENCED FEEDers, on Christensen automatic wire stitching machine
T. C. McNEILL & CO.,
607 S. Dearborn.

BINDERY GIRLS—WITH EXPERIENCE; tippers, gatherers, and girls to learn. Apply JOHN F. CUNEO CO., 2242 Grove-st., 6th floor.

BINDERY GIRLS — EXPERIENCED WIRE stitching machine operators and feeders.
T. C. McNEILL & CO.,
607 S. Dearborn.

CHOCOLATE DIPPERS, BON BON DIPPERS, packers, fancy and bulk. Steady work, good wages. Congenial surroundings. Apply SPOEHR, 179 N. Michigan, 3d floor.

CORSET FITTER.

Apply 5th floor, employment office.
CHAS. A. STEVENS & BROS.,
19 N. State-st.

EMBROIDERERS — EXPERIENCED ONLY need apply; good pay, steady work. Apply at once. STANDARD GOLDSTERN & CO., 1379 Milwaukee-av.

FORELADY—FOR CANDY FACTORY; MUST be thoroughly experienced in the handling of girl workers; a well paid position for a woman of executive ability, who is capable of producing results. Universal Theatres Concession Co., 26 North Franklin-st.

FUR FINISHER.

Must be experienced. Apply 5th floor, Employment Office.
CHAS. A. STEVENS & BROS.,
19 N. State-st.

GIRLS AND YOUNG WOMEN, 100.

Ages 16 to 30 years, for night work.

Light, clean and easy work in bindery; 48 hours, 5 nights a week; good starting salary. Bring proof of age if under 18 years.

CAN ALSO USE EXPERIENCED CATALOG INSERTERS ON NIGHT SHIFT.

Highest piece work rates.
Apply Employment Dept.
W. F. HALL PRINTING CO.,
449 W. Chicago-av.

GIRLS—BENCH WORK, REwinding wire on spools.
BELDEN MFG. CO.,
4625 W. Van Buren-st.

GIRLS' OPPORTUNITY.

Many of our piece workers earn as high as $20 per week after a few days' experience, during which time we guarantee the salary; girls wanting steady work apply; positions for both those with experience and without experience.
CURTISS CANDY CO.,
3145 N. Halsted-st.

GIRLS

Over 16, to learn to stamp embroidery by hand; good salary and opportunity for girls who are neat and careful.
WOMAN'S WORLD,
107 S. Clinton-st.

GIRLS,

Over 16 years, for light, clean factory work.
A. STEIN & CO.,
CONGRESS-ST. AND RACINE-AV.

GIRLS—OVER 16, FOR GENERAL WORK IN factory; good wages and excellent working conditions. Universal Theaters Concession Co., 26 No. Franklin-st.

GIRL—HANDY WITH NEEDLE, TO SEW ON furs. Call Sun. or Mon., The Model Fur Shop, 646 N. Clark-st.

GIRL—16-18 YEARS; NICE CLEAN WORK; art material mfg.; no exp. necessary; must live N. or N. W. 1119 N. La Salle-st.

GIRLS FOR LIGHT FACTORY WORK. M. T. CHAMBERLAIN COMPANY, 721 W. Fulton.

GIRL — ON LEATHER GOODS AND BINDing. WEINMAN BROS., 12 E. 9th-st.

GIRLS—EXPD., IN APRON FACTORY. 710 S. Cicero-av.

GIRLS — TO SEW LAMP SHADES, AT once. 22 E. Delaware-pl.

GIRLS—TO LEARN FUR FINISHING AND operating. J. Miner, 27 E. Monroe.

HAND STAMPER—FULLY EXPERIENCED illuminating; unusual opportunity for right person. HALL'S, 8 S. Michigan.

HAND WORKERS—EXPER., FAST, FOR EMbroideries; beading made; home workers, piece work only. 144 S. Wabash, Rm. 505.

WANTED—FEMALE HELP.

Factory and Trades.

GIRLS,
Experienced & Inexperienced

Plain light table work in our daylight bindery; good salaries and splendid opportunities for advancement.

RAND, McNALLY & CO.,
536 S. CLARK-ST.

LABEL SEWERS,

experienced. Will consider good hand sewers.

ALFRED DECKER & COHN,
423 S. Market-st.

LAUNDRY GIRLS — APPLY HOUSEKEEPer, Hotel Brevoort, 120 W. Madison.

MARCELLER—EXPER., FIRST CLASS ALL around operator. 1643 Bryn Mawr. Sunnyside 2154.

MARCELLER—EXPERIENCED, GOOD SALary. So. Side. Address A U 525, Tribune.

MARCELLER—EXP. GIRL WITH FOLLOWing who can start a shop on commission basis. Call Sunnyside 4800.

MILLINERY WORKERS,

Experienced on hand made hats; steady work; good wages; work always ready. Ask for Mr. Geo. Wagner.
D. B. FISK & CO., 225 N. WABASH.

MILLINERY TRIMMERS AND OPERATORS —With or without experience.

FASHION HEADWEAR CO.,
1105 W. Chicago-av.

MILLINERY MAKERS AND COPYISTS—Exp. on hand made hats. Come ready to work. Grand Trimmed Hat Co., 30 E. Randolph.

MILLINERY MAKERS — EXPERIENCED only; also apprentice makers. SEMCO SISTERS, 925 E. 63d-st.

NURSES—FOR INSTITUTIONAL WORK. APply NORTH SHORE HEALTH RESORT, Winnetka. Winnetka 6211.

OPERATORS—GIRLS—
Experienced on Singer, plain stitching and zigzag machines, for work on felt pennants, pillows, etc.; steady work for good operator. Apply CHICAGO PENNANT CO., 6542 Cottage Grove-av.

OPERATORS — EXPERIENCED; MUST know how to operate ladies' dresses; experienced only need apply; steady work. SAMUEL GOLDSTEIN & CO., 1379 Milwaukee-av.

OPERATOR—EXPERIENCED; ON LADIES' silk dresses. 2558 Cottage Grove, 3d floor.

POWER MACHINE OPERATORS—EXPERienced, in fitting room. J. P. SMITH SHOE CO., 671 N. Sangamon-st.

PRESSERS—EXPERIENCED ON LADIES' dresses. Apply at once. ACME CLEANERS AND DYERS, 3836 N. Clark-st.

PUNCH PRESS AND MACHINE OPERATORS.

Girls; must be 16 years of age; experience unnecessary; steady work; good starting rates; if under 18 years of age, bring birth certificates. Apply employment office.

AMERICAN CAN COMPANY,
1834 Clybourn-av.

RULING MACHINE FEEDER—Rm. 550, 416 S. Dearborn.

SEARS, ROEBUCK & CO.

GIRLS AND YOUNG WOMEN

For:
Order filling,
Cutting yard goods,
Checking orders,
Opening packages,
Bundle wrapping, and
Weighing parcel poast.

Experience not required in any of these positions.

Good starting salary, with advancement.

SEARS, ROEBUCK & CO.,
Homan-av. & Arthington-st.

SILK SHADE MAKERS,

exper.; white; steady work. Buhai Lamp and Shade Co., 1132 S. Wabash-av., 4th floor.

SILK SHADE MAKERS — COLORED, EXPErienced in making the better shades; good salaries; also want good home workers. High Art Lamp Shade Co., 5736 Prairie-av.

THE EMPORIUM,
28 S. STATE-ST.,

Wants experienced millinery makers and apprentices. Steady work, good pay; daylight workrooms.

WAIST DRAPERS AND fitter in our dressmaking section. Apply 9th floo, south room.

MARSHALL FIELD & CO.,
RETAIL.

WOMAN AND GIRL—FOR CANNING TOMAtoes. JEROME FORCE CANNING CO., 5178 Norwood Park-av.

WOMEN—SEWING, FOR CLEANERS AND dyers. 3335 N. Crawford-av.

150 GIRLS AND YOUNG WOMEN,

ages 16 to 25 years.

Light, clean and easy work inserting catalogs and general bindery work; good starting salary; 48 hour wk. Bring proof of age if under 18 years.

CAN ALSO USE EXPERIENCED CATALOG INSERTERS.

Highest piece work rates.
Apply Employment Dept.
W. F. HALL PRINTING CO.,
449 W. Chicago-av.

100—GIRLS—100

16 to 24 Years.
Light clean factory work.
No experience necessary.
Start at $11 per week.
Cafeteria lunch at less than cost.
Opportunity for advancement.
Under 18. Birth certificate required.

NATIONAL BISCUIT CO.,
1005 W. Randolph.

100 GIRLS AND WOMEN

Between 16 and 30 years of age to pack candy and do miscellaneous work in modern factory; permanent positions; no experience necessary; good starting salary.
BUNTE BROS.,
3301 Franklin-blvd.
Take Madison-st. car, transfer northbound Kedzie-av. car to Franklin-blvd.

Household Help.

COOK—COMPETENT; FAMILY 3 ADULTS; good wages; references required; Scandinavian preferred. 735 Sheridan-rd., Winnetka. Tel. Winnetka 414.

COOK—COMPETENT AND EXPERIENCED, Irish preferred; ref. Grace. 9132. 3400 Sheridan-rd., 3d.

COOK — WHITE, EXPERIENCED, INSTItution out of city. Address A S 49, Tribune.

COUPLE—WORKING HOUSEKEEPER AND man about house; family of 4; good plain cook; permanent home for right parties; references. 6011 Sheridan-rd. Edgewater 0422.

COUPLE—MARR., EXPERIENCED, TO GO to Omaha, Neb.; must be excellent cook and butler; references. Call or write to 592 Sheridan-rd., Winnetka.

GIRL—FOR GENERAL HOUSEWORK AND cooking; 3 in family; no laundry. 6700 Sheridan-rd. Rogers Park 5673.

GIRL—WHITE, FOR GENL. HSEWK.; GOOD home; no laundry work. FELSENTHAL, 1047 Hyde Pk.-blvd. Phone Dorchester 1806.

GIRL—FOR GEN'L HSWK., WHITE, EXPD., refs. 1059 Hyde Pk-blvd., 1st apt. Phone Hyde Pk. 8099.

GIRL—FOR GENERAL HOUSEWORK; TWO adults; refs. Phone Rogers Park 4992, 1550 Fargo-av.

GIRL — WHITE, FOR HOUSEWORK; NO washing; small family. Gertz, 1451 Winnemac-av. Ravenswood 8885.

GIRL—INTELLIGENT, FOR LIGHT HOUSEwork; good wages. 3460 Lawrence-av.

GIRL — WHITE — GENERAL WORK; NO laundry. 660 East 51st-st. Drexel 0197.

GIRL—FOR GENERAL HOUSEWORK. 5856 Magnolia-av., 1st.

GIRL—WHITE, LIGHT HOUSEWORK; small apt. 4339 Clarendon, A. 3d.

GIRL — FOR GEN. HSWK. IN SMALL FAM. LITT, 5701 Prairie-av. Bou. 6130.

GIRL—GERMAN-AMERICAN, TO DO GENeral housework. South Shore 0731.

GIRL—FOR GEN. HSWK.; GERMAN OR BOhemian; no washing. Ph. Kenwood 1873.

GIRL — FOR LIGHT HOUSEWORK, SMALL family. 5317 W. Ohio. Austin 6604.

GIRL—WHITE, FOR GEN. HSWK.; NO washing. So. Shore 2393. 7401 Crandon.

GIRL—EXP. FOR GEN'L HOUSEWORK; good salary; good home. Call Sunny. 0577.

WANTED—FEMALE HELP.

Household Help.

GIRL—WHITE; FOR GENERAL HOUSEwork; good home and wages. 5236 S. Park-av., 1st apt. Drexel 7497.

GIRL—EXPERIENCED; WHITE; FOR GENeral housework; small family; references required. Austin 6073.

GIRL — FOR GENERAL HOUSEWORK; small apt. Call Drexel 1649 Sunday a. m., Prospect 4508 Monday.

GIRL—17-22, TO DO LIGHT HSWK. AND help in store; good home. 1700 Barry. Wellington 5773.

GIRL—WHITE, FOR GENL. HSWK.; NO laundry; good home; refs. Ph. Wilmette 2595.

GIRL—WHITE; GEN. HSEWK.; NO WASHing; sm. apt. 5124 University-av., 1st. Mid. 8308.

GIRL—WHITE; FOR GENERAL HOUSEwork, no cooking; small family; good home. 6628 Bosworth-av. Rogers Park 6058.

GIRL—FOR LIGHT HSWK., MOTHER'S helper. 5908 Kenmore, Apt. 2. Ph. Sunny. 2495.

GIRL—LIGHT HOUSEWORK; SMALL APT., no washing. O. H. Landis, 1428 Winnemac.

HOUSEKEEPER — WORKING; GOOD PLAIN cook, for family of 4; permanent home for right party; references. 6011 Sheridan-rd. Edgewater 0422.

HOUSEKEEPER—WORKING, GOOD COOK, assist with children; intelligent, refined Catholic pref.; state age, exp., wages wanted. Address A J 159, Tribune.

HOUSEKEEPER — MIDDLE AGED, ON A farm; all mod. conv.; Catholic pref. For particulars phone Nevada 6296.

HOUSEKEEPER—FOR COUPLE EMPLOYED; no washing or ironing. Ph. Atlantic 0188.

MAID — THOROUGHLY EXPERIENCED, white, general housework; must have city ref. and be good cook; no laundry work; 4 in family; good wages. Midway 1778.

MAID — FOR GENERAL HOUSEWORK; must be good cook and speak English well. Phone Nevada 0453.

MAID—GENERAL HOUSEWORK, 3 IN FAMily; go home nights; white pref. 1134 E. 46th-st., 1st. Ken. 0233.

MAID—COMPETENT, FOR GENL. HOUSEwork; no washing; home nights. Call at 4716 Drexel-blvd., 1st apt.

MAID — GENERAL; GOOD COOK; WHITE; $15. Edgewater 9030 after 10 o'clock.

MAID—SECOND. APPLY H. FRIEND, 846 Buena-av.

NURSE—COMPETENT, INFANT, WITH EXperience and training for 2 children, 2 mos. and 4 yrs.; refs., good wages. Lake View 6541, 3651 Pine Grove-av., 2d.

NURSE GIRL—WHITE, ASSIST WITH COOKing; no housework. Apt. 615 Madison Park Hotel. Kenwood 4300.

NURSE-MAID — EXP., OR MOTHERLY woman to care for child. Sunny. 0268.

WOMAN OR GIRL—WHITE, FOR GENERAL housework, 3 in fam., with or without washing. KAHN, 7634 Paxton-av. Midway 8243.

WOMAN—WHITE, BETWEEN 30 AND 50, for housework; no laundry; 1 in family; $50 a mo.; references required. 6406 Harvard-av., 2d apt.

WOMAN — KIND, MOTHERLY, ASSIST light housework and care for 5½ yr. old child; good home more than salary. Phone before noon, Hyde Park 2922.

WOMAN—GOOD, COL., FOR HOUSEWK.; salary $8 to $10; good home. Call Graceland 3464.

WOMAN—LIGHT HOUSEWORK IN SMALL family. Ph. Armitage 2309. Dr. Pathman.

Hotels and Restaurants.

ASSISTANT CAFETERIA MANAGER—EXperienced. Library Plaza Hotel. Evanston 8000.

CHECKER—EXPERIENCED IN CAFETERIA. Do not aply unless experienced. 1114 Wilson-av.

COOK—GOOD WOMAN, ON MEATS AND vegetables; best wages; must be neat and speak English; no Sun. work. 725 N. Michigan-av. Call between 9 and 11 a. m., ex. Sun.

COOK — FOR SCHOOL CAFETERIA, ALSO 3 women for general work. Apply Monday, 10 to 1. McKinley High School, Adams-st. and Hoyne-av.

COOK — FOR SANITARIUM; EXP. NOT nec.; one from the country preferred. Address A S 35, Tribune.

GIRL—EXPERIENCED, TO MAKE SALADS. Blackstone Cafeteria, 502 S. Wabash.

NIGHT MAIDS—4 TO 12 P. M.; EXPERIenced. Apply Housekeeper, HOTEL BREVOORT, 120 W. Madison.

PANTRY GIRL — HOTEL EXPER. 17 Quincy-st., 2d floor.

STEAM TABLE GIRLS—EXPERIENCED. APply 1114 Wilson-av.

WAITRESSES

For high class restaurant and soda shop; experienced; hours, 8 to 5; must have neat appearance; permanent; good salary. Apply to Mr. Tracy. WALTER P. POWERS, 3950 W. Madison-st.

WAITRESSES, LUNCH COUNTER ATTENDants, etc.—Respectable women to leave Chicago, now or later, for service in our hotels throughout the southwest. FRED HARVEY, 18th-st. and Wentworth-av.

Waitresses, Experienced,

For loop candy and luncheon stores; good wages; steady position. Apply 58 W. Randolph-st.

WAITRESSES—EXPERIENCED, AT ONCE. STEPHEN'S RESTAURANT, 1123 Granville-av.

WAITRESSES—TWO, EXPD. ON TABLES. National Drug Co., Clark and Madison.

WAITRESS WANTED— 414 South Dearborn.

WAITRESSES—EXPERIENCED. Call 179 N. Michigan.

WAITRESS—EXPERIENCED, $17 WEEK— 6854 S. Wentworth.

WOMAN—KITCHEN; EXPERIENCED, FOR high class boarding house; must be good short order cook and assist the chef. Address Y E 474, Tribune.

YOUNG LADY—AT FOUNTAIN LUNCHEON service; no evening or Sun. work. F. L. BAKER, 400 S. Ashland. West 0076.

Saleswomen.

SALESWOMEN.

I am looking for a particular type of woman, over 25 years of age, who is inherently honest and who can faithfully represent an organization of national reputation and record; regardless of your present occupation, you man be the type of woman whom I can place in a position to earn not less than $5,000 per year. If you cannot call immediately, write for appointment.

MISS H. H. DE WEES,
Suite 320, 332 S. Michigan-av.

SALESWOMEN—$50 TO $100 PER WEEK, full time, $2 per hour spare time, selling guaranteed hosiery direct to wearer; good territories still open. Chicago, Indiana and Illinois. International Mills, Rm. 101, 72 W. Washington-st., Chicago.

SALESWOMEN—$20-$25 PER WK. EARNED in your spare hours, selling personal greeting cards. We insure success and make weekly payment. Write for full details. JOHN A. HERTEL CO., 9 S. Clinton-st., Chicago. Representatives required in country points.

SALESWOMAN—DRESSES AND UNDERgarments; excellent opportunity; full or part time. 1506 Wilson-av., 3d apt.

SOLICITORS—2; FOR SHOE REPAIRING; 25% comm. LINDEE, 7127 S. Chicago-av.

WOMEN.
WE ARE THE ONLY

Real Estate firm who exhibited at the Pageant of Progress. We purchased the exclusive right to benefit our sales force. You can make big money and also provide a future for yourself with this firm by connecting with us

NOW.

Get the benefit of thousands of real leads. Auto service and advertising. You need no experience. Full or part time. See our Division Manager any day between 9 a. m. and 1 p. m.

WM. ZELOSKY CO.
Room 246 Conway Bldg.,
111 W. Washington-st.

WOMEN — INTELLIGENT, WITH SALES ability; good compensation, pleasant work. Room 304, 163 W. Washington-st.

Miscellaneous.

[illegible]

WANTED—FEMALE HELP.

Miscellaneous.

WOMAN AS TRAVELING REPRESENTAtive—Sales manager of old established Chicago corporation doing a nation-wide business will interview four or five mature women anxious to make permanent connection, with splendid opportunity for advancement. Applicant must have at least high school education and be foot-loose to travel extensively, leaving Chicago not later than September 15th. No experience or investment required. Will receive salary and railroad fare to start. Position worth $75 per week. Only women with personality, culture, and refinement will be considered. No canvassers need apply. Out-of-town applicants give all details in first letter. Apply today. Ask for MR. McGOWAN, Room 1516, Garland Block, corner Washington and Wabash.

MODELS,
in our Custom Apparel Section; 5 feet 9 inches. Experience not necessary. Apply 9th Floor, South Room.
MARSHALL FIELD & CO.,
Retail.

COLLEGE WOMAN OR TEACHER—CHRIStian [Protestant], free to travel. Write fully. Address L F 569, Tribune.

Employment Agencies.

CONSOLIDATED AGENCIES.

STENOGRAPHER, stock and bond....$27.50
STENOGRAPHER-DETAIL CLERK, Michigan-av., hours 8:45-4:45..........$30
STENOGRAPHER - ASSISTANT BOOKKEEPER, automobile row..........$23
STENOGRAPHER-INFORMATION CLK., sales dictation..........$25
STENOGRAPHER-GENERAL OFFICE CLERK, loop coal company..........$20
STENOGRAPHER, high school graduate; some experience..........$16
TPYIST-BILLER, South Side..........$22
COMPTOMETER OPERATORS [4]; loop..$95
DICTAPHONE OPERATORS [2]; loop..$110
TYPIST-SWITCHBOARD OPERATOR, loop; hours 9-5..........$22
TYPIST-GENERAL OFFICE CLERK, loop.$20
FILE CLERK, 6 months' experience; loop; good hours..........$15
CLERK, for inventory work; oil corporation..........$20
STOCK RECORD CLERK, North Side manufacturing company..........$18
GENERAL OFFICE CLERK, good at figures..........$20
ASSISTANT BOOKKEEPER, advancement.$20
SWITCHBOARD OPERATOR-FILE CLK., South Side auto company..........$18

NO REGISTRATION CHARGE.
Suite 500, 110 S. Dearborn-st.
Suite 201, 1046 Wilson-av.
Same service at both offices.

SPECIAL TODAY!!!

BKKPR. AND STENO. ....$150 MO.
STENO.-SEC'Y ....$125 MO.
STENO, AND CLERK ....$100 MO.
30 STENOS...$18-$25 WEEK
TYPIST AND CLERK ....$22 WK.
TYPIST, 6 MOS.' EXP. ....$17 WK.
OFFICE GIRL ....$80 MO.
FILE CLERK ....$75 MO.

Every one of these position with a high grade firm. Investigate our service today. We can place you immediately.
NO REGISTRATION FEE.
GLADER AGENCY,
108 S. La Salle-st., Room 314.

O. B. CERTIFIED POSITIONS

BKKPR., light steno., club..........$ 27.50
LEDGER CLKS. [2], South; hrs. 8:40-4:30..........$ 20.00
GRAPHOTYPE AND ADDRESSOGH. OPR., club..........$ 25.00
GEN. OFFICE CLKS. [3], South..........$ 16.00
STENOGRAPHER, small office, Nor..$ 30.00
STENO., ins. ofc., Loop; 8:30-4:30..$125.00
STENO.-GEN. OFC. CLK., Loop..........$ 20.00
BEGINNER STEN., 1 girl ofc., Loop.$ 12.00
TYPISTS, 3 beginners, Loop..........$ 14.00
TYPIST-CLK., small ofs., Steger Bld.$ 18.00
FILE CLERK, small ofc., Loop..........$ 65.00

O.-B. SYSTEM,
28 E. JACKSON-BLVD., SUITE 210, N. W. COR. WABASH. HARRISON 9480.

REGISTER FREE. FEE $10.
BOOKKEEPER, FULL CHARGE..........$30
STENOGRAPHER-BOOKKEEPER..........$30
STENOGRAPHER, BEGINNER..........$15
STENOGRAPHER, 6 MOS.' EXP..........$22
STENOGRAPHER, 1 YR. EXP..........$25
TYPIST, SMALL OFFICE..........$15
TYPIST, TEMPORARY, 3 WEEKS..........$25
ELLIOTT-FISHER OPERATOR..........$25
SWITCHBOARD, LIGHT STENO....$5 DAY
BURROUGHS BOOKKEEPER..........$90
GRAPHOTYPE OPERATOR, SM. OFFICE.
FILE CLERK, 8:30-4:30..........$65
CLERK, GOOD WRITER, 8:30-4:30..........$75
NORWEGIAN GIRL, WAFFLE SHOP..........$15
HIGH CLASS GUARANTEED POSITIONS.
LASS EMPLOYMENT SERVICE,
312 UNION BK. BLDG., 25 N. DEARBORN.

BKKPR.-STENO., $30.

[illegible]

WANTED—FEMALE HELP.

Employment Agencies.

POSITIONS OPEN AT THE "A. R. B."

The American Railway Bureau has the following high grade positions open today for:

Bookkeeper—Whle. paper Co., Protestant.$110
Bookkeeper—Full charge; Englewood dis.$110
Assistant Bookkeeper and Saleswoman, North Side music house; must play piano ....$20 and comm.
Combination Bookkeeper & Stenographer.$110
Stenographer—Knowledge bookkeeping; ....Good salary.
Clerk & Typist—Ins. office; hrs. 9-4:30....$80
Statistical Clerk—Knowledge bookkeeping.$18
Bank Clerk—Transit dept..........$80-90
Cashier—Ticket Seller—Downtown theater.$23
4 General Office Clerks—Various firms.$15-16
File Clerk..........$15-18
Timekeeper—Factory office..........$17
5 General Office Girls—Gentile..........$12-18
Girl for mail desk..........$12
Switchboard Operator and Typist..........$18-20
Girl—To learn switchboard, Austin..........$15
Underwood Bookkeeper..........$100
Burroughs Bookkeeper..........$20-25
5 Burroughs Operators—Various firms.$16-20
2 Comptometer Operators—Different firms$100
Elliott Fisher Bookkeeper..........$100
Elliott Fisher Biller..........$20-22

STENOGRAPHERS.

More than 100 choice Stenographic and Dictaphone positions open with various law firms, railroads, insurance companies, and commercial houses. These position are mostly in the loop district, but many of them are in various sections of Chicago and certainly some of them are in your immediate neighborhood. Some are for beginners and some are for private secretaries; some are in large offices and some are in small. Now is certainly the time to pick a good position. September will be too late. Don't procrastinate. For your own sake, call or write today.

TYPISTS AND BILLERS.

The A. R. B. has more than 50 choice positions for young ladies who can operate either the typewriter or the billing machine. Many of these positions offer you more money, shorter hours, and more pleasant working conditions than you now have. For your own sake, get your name on our books before September 1st. If you can't call, then write or telephone, but get in touch with the American Railway Bureau some time this week. Why not today—now?

American Railway Bureau,
11 S. La Salle-st., Room 1128.
Randolph 1049.

HUNDREDS OF HIGH GRADE POSITIONS NOW OPEN.
SATISFACTION GUARANTEED.

BKEEPER., small off., Loop..........$35-40
BKEEPER., A1 opp., Loop..........$35-40
STENOG. & SECY., Mich.-av..........$35
2 STENOGS., law, A1..........$30-35
STENOG., advertising, Oliver, Loop....$30
STENOG. and detail wk., small coal off., Loop..........$27-30
STENOG., doctor's off., S. S..........$25-30
STENOG. & BILLER, Loop..........$25
STENOG., film bus..........$25-28
STENOG., near 39th and Oakwood-blvd..$25
100 STENOGS., Loop..........$18-25
10 DICTAPHONE OPRS., Loop..........$18-30
10 TYPISTS, Loop..........$15-20
GEN. OFFICE, Loop..........$65
CORBOY SERVICE.
20 W. Jackson-blvd., Room 1108.

TRADE SCHOOLS.

LEARN MARCEL WAVING

THE RIGHT WAY. Single lessons, $5; 6 lessons, $15; from experts; manicuring, $20; every day and Monday and Tuesday evenings. E. RUTH LAHS, 14 W. Washington-st. 5 TH FLOOR, SUITE 500.

WOMEN—TO LEARN NURSING; DEMAND greater than supply; good pay; learn at home in spare time; earn while learning; entire tuition can be earned in few weeks. Special offer, including free nurses' equipment. Write Chicago School of Nursing. Dept. K. 421 S. Ashland, Chicago.

MARCEL WAVING—IN BIG DEMAND, POSITIONS WAITING FOR GERTRUDE HALE MARCELLERS; FEW WEEKS, DAYS, OR EVENINGS. DIPLOMAS. ROOM 700, 14 W. WASHINGTON.

BEAUTY CULTURE THE COMING BUSIness for women. Pays good salaries with commission and tips in addition. Short courses. Day or even. Call or write. MOLER COLLEGE, 105 S. Wells-st.

LINCOLN-JEFFERSON UNIVERSITY HOME study courses leading to degrees. Learn shorthand in 30 days' resident work. Stenographers needed urgently. 64 W. Randolph. Dearborn 5465.

COMPTOMETER SCHOOL.
Day and evening classes. E. C. WARNER, 14 E. Jackson. Phone Wabash 8582.

EARN MORE MONEY IN BEAUTY CULture. We teach you how. Chicago Hair Dressing Academy, 64 W. Randolph-st.

BEAUTY CULTURE TAUGHT—COM. WHILE learning. 6811 Sheridan-rd.

DRESSMKG.—MILLINERY SCHOOLS.

VALENTINE DRESSMAKING COLLEGE; designing. 2407 W. Madison.

STORE AND OFFICE FIXTURES.

OFFICE FURNITURE COMPLETE FURnishings of one of the most up to date offices, including rugs, desks, chairs, typewriters, adding machines, tables, partitions—in fact, everything needed to make an up to date office; will sell cheap.
JAC. LEDERER, INC.,
644 W. Madison-st. 2496 Monroe.

The GLOBE-WERNICKE CO.

[illegible]

LOST AND FOUND.

BAG—LOST—CONTAINING TWO DIAMOND rings on Broadway car Sat. Liberal reward. Ph. Belmont 7443. Mrs. B. Lewis. 2249 N. Keeler.

BAG — LOST — BLACK LEATHER, CONT. moleskin coat, Sat. p. m., from auto on Grand-blvd., about 50th. Lib. rew. Drex.4253.

BOSTON TERRIER—LOST—10 MOS. OLD; female; head ½ white and ½ brindle; white breast and fore stockings; balance dark brindle; full bat ears; short screw tail. Answers to name Fritz. Lost Sat. A. M. in neighborhood of Pratt-blvd. and Sheridan-rd. Liberal reward offered. Call Sheldrake 2136.

BROOCH—LOST—BLUE AND GOLD, SMALL diamond jonquil; Terrace and Summit-av., last Sunday. Ph. Rogers Park 5354.

BROOCH — LOST — OPAL SURROUNDED with diamonds; $100 reward. Phone Lake Forest 311, reverse charges.

CLASS RING—LOST—S. J. A. INIT. K. W. inside; loop, Fri. p. m. Rew. Cal. 0199.

COATS—LOST—TWO, BEAVER, ON ELEvated between 51st-st. and Wilson-av. on Aug. 18th. Reward $50 for their return. W. E. Webster, 137 So. Wells-st., 5th floor. Phone Main 2828.

DOG—LOST—MIXTURE COLLIE, SLIGHT brownish, black and white, 6 mos. old. Called Sport. Last seen Cornelia-av. and Lincoln-st. at 7:30 Fri. night, Aug. 25. Return 1846 Cornelia-av. Liberal reward.

FUR—LOST—BROWN FOX FUR, AT ROOSEvelt Theater, Sat., p. m. Reward. Address O 212, Tribune.

FUR—LOST—BROWN MARTEN, VICINITY of 57th-st. and Wabash-av. Finder please return. Reward. Wentworth 0665.

KEY CONTAINER—LOST—WITH ABOUT 12 keys; reward. A. E. WILLIAMS, 833 Wisconsin-av. Oak Park 4559 or Canal 1421.

MARE—LOST OR STOLEN—DARK BROWN, with white mark on forehead; from rear or vicinity of 1017 La Salle-av., Sun., 11 a. m. No questions asked. Reward. Call Central 6164.

MONEY—LOST—ROLL OF BILLS CONTAINing $140, Sat., Aug. 26, in loop. Suitable reward. Sunnyside 7000 or Franklin 5293.

NECKPIECE—LOST—FUR, NEAR DOCKS AT Clark-st. bridge or in taxi; liberal reward for return. Phone Mrs. Taylor, Austin 4909. 4809 Washington-blvd.

NECKPIECE—LOST—TWO SKIN; BAUM marten, about 8:30 Sat. night, on Melrose-st., near Sheridan-rd. Finder please phone Graceland 2898. Reward.

PAY ENVELOPE—LOST — $200; LIBERAL reward offered for return. J. A. HULLIHAN, Maywood 2024.

PIN—LOST—PHI ALPHA TAU SORORITY; Friday; reward. Hyde Park 8144.

PURSE—LOST—CANTEEN, LADIES', IN studio, 339 S. Wabash, cont. change, keys, and 2 pairs glasses. Reward. No questions. Wabash 3789.

PURSE—LOST—CONT. MONEY, ON 79TH or State-st. car. Rew. So. Shore 7981.

SCARF—LOST—WILL LADY RETURN TO theater office brown fox scarf picked up in aisle 1, Tivoli, Friday night? Owner, member of same church, does not wish to make trouble. Address A K 354, Tribune.

STAR—LOST—ALDERMAN, GOLD, SET with diamonds, Monday night, Aug. 21. Liberal reward. Stewart 2028.

WATCH—LOST—SILVER, OF DECEASED child, Fri. eve., loop. Good reward. Lake View 3053.

[illegible]

WANTED—TO RENT—ROOMS.

WANTED—TO RENT—1 OR 2 ROOMS, FURnished, with private bath or shower, with or without kitchenette; must be moderate price and good neighborhood, within 30 minutes of loop; give terms. Address A K 146, Tribune.

WANTED—TO RENT—BY HIGH SCHOOL professor, unfurn. large rm. with alcove or two smaller rms.; walk. dist. from loop, north. Address J. C. NEFF, 1116 Columbia-av.

BOARD AND LODGING—SOUTH.

BLACKSTONE, 5714, THE HARVARD—ATtractive in every way; rooms and suites; fine board.

DORCHESTER, 6138—BEAUT. RMS., INVITing meals, for bus. or univ. peop.; I.C., L.

ELLIS, 6230, 2D—NICELY FURN. OUTSIDE rm. and board; priv. fam., suit. 2. H. P. 7388.

KIMBARK, 5125—PLEASANT ROOMS, RUNning water; home table; I. C. express.

PRAIRIE, 4725—BOARD AND NICE SINgle and dble. rms.; home cooking; $10 wk.; nr. L, surf. Kenwood 7514.

PRAIRIE-AV., 5418—GENTS OR MAR. CPL., frt. rm. with board. Drexel 1364.

WASHINGTON PARK-CT., 4959, N. E. COR. 50th-st., ½ blk. e. of Grand-blvd.—Fine rms., good plain board; cool, comfortable home at a price to meet reduced wages; coal all in.

MARYLAND, 6400 — EXTRA BEDRM.; freedom of 6 r. apt.; priv. ents., bath, reception; 3 of us—wife, mother and self; cook suit taste. Ph. E. E. Brennan. Fairfax 1384.

BOARD AND LODGING—NORTH.

BUENA-TER., 931—HOUSE LARGE, AIRY rms.; homelike place; excl. transp.; beach.

KENMORE, 4727—LRG. FRT. RM.; ALSO sing., dbl. rs.; 2 meals; reas. Wils. L, bus.

LAWRENCE, 1024, COR. KENMORE, NETHerlands Inn—Rooms, with board; reas. rates; nr. beach, bus, Wilson L. Edge. 2059.

WISCONSIN, 226, FAMILY HOTEL—BLOCK Lincoln Pk.; reas. Lincoln 1343.

TO 2 GENTLEMEN, LUXURIOUS RM. AND bath in priv. home; no other boarders or roomers; twin beds and 4 large windows in rm.; close to bus, L and surf. lines; must have references. Address A U 278, Tribune.

BOARD AND LODGING—WEST.

CARROLL-AV., W., 3348, 1ST FLOOR—Catholic young man.

CONGRESS-ST., 3528, 2D—RMS., NEWLY furn., clean and mod.; best bd.; ex. trans.

BOARD AND LODGING—SUBURBAN.

HOME, MOTHER'S CARE FOR 2 CHILDREN over 3; Gary, Ind. Address A U 545, Tribune.

HOTELS.

LEXINGTON HOTEL— MICHIGAN-AV. AT 22D-ST.
400 rooms, absolutely fireproof. Newly refurnished and equipped, at an expense of over $400,000. This hotel is today better able to take care of permanent guests than ever before in its history.
We have some very nice rooms, with running hot and cold water, at $12 and $14 per week, single, and some extremely large outside rooms at $16 per week, single; $18 double. We have large, comfortable rooms with private bath at $21 per week. Two room suites with private bath at $35 per [illegible]

[illegible]

HOTELS.

THE ST. GEORGE
ON THE MIDWAY.
Blackstone and E. 60th-st.
Phone Dorchester 7300.
$70 to $90 per month, furnished.
A real home within a hotel.
15 minutes to the business center of Chicago via I. C. sta. 1 block.
Make the new St. George your home [illegible] in Chicago; the ideal residential hotel of the middle west.

This most convenient, homelike [illegible] brand new and modern in every [illegible] accommodations before unheard of [illegible] uries and service.

Three rooms in one.

A living room with cabinet wall bed, kitchenette, screened sleeping porch with [illegible] and private bath.
All of the conveniences of a private home furnished complete, including kitchen utensils, linen, bath, equipment, etc.; bright, delightful rooms; plenty of fresh air; adjacent to Chicago's greatest park.

Drexel Arms
FINEST BOULEVARD LOCATION.
Offers a few specially large, attractive rooms with private bath at reduced rates of $2 to $4 a day single, and $3 to $5 a day double, or $17.50 to $21 weekly. [illegible] Every modern convenience. 15 min. [illegible] center. Cottage Grove cars to door. [illegible] Ill. Cent. 2 blocks. Drexel 9572.
CAFE THE BEST. MODERATE PRICES.
DREXEL AND OAKWOOD-BLVDS.

Hotel Metropole
Michigan-blvd. at 23d-st.
Situated on Chicago's finest boulevard [illegible] minutes' ride from business center [illegible] vated and 3 surf. lines, all within [illegible]
Attractive furnished rooms with bath [illegible] Two room suite with bath, $6. [illegible] rates upon request.
Unexcelled restaurant and service. Table d'hote dinner, $1.25.
Phone Victory 3400.

PLAZA HOTEL,
NORTH-AV. AND N. CLARK-ST.
Attractive 4 room suite, with kitchenette and private bath and 2 rm. suite with private bath, overlooking Lincoln park; reasonable. We invite your inspection.

ROOMMATES.

MAR. CPL. WILL SHARE IDEAL HOME with mar. cpl., nr. L. 2664 [illegible] Irving 6344.

LADY WILL SHARE MODERN APT. WITH another business woman; Protestant; references. Phone Brunswick 1165.

WANTED—YOUNG MAN WISHES YOUNG man to share lge. frt. rm.; [illegible] Call Drexel 2347.

YOUNG BACHELOR WILL SHARE [illegible] 8. apt. with 1 or 2 young men; [illegible] bus, Argyle L. Ph. mornings, [illegible]

YOUNG MAN DESIRES ROOM WITH YOUNG man; ref. Address K 339, Tribune.

WIDOW WILL SHARE 4 RM. FURN. APT. with lady or rent rm. Ph. eves. [illegible]

TO RENT—HOUSES—SOUTH.

[illegible]

TO RENT—FLATS—NORTH.

[illegible] Abbott-ct., 1st 70.00
6205 Ravenswood-av., 1st 65.00
4704 Magnolia-av., and alcove, 1st 85.00
4914 Glenwood-av., and s. p., 2d 100.00
4935 Sheridan-rd., 2 baths, 3d 130.00

6 ROOMS.

607 Oakdale-av., 3d 80.00
2554 N. Clark-st., 3d 75.00
947 Argyle-st., 3d 150.00

7 ROOMS, SUN PARLOR, 2 BATHS.

4843 Sheridan-rd., 1st 175.00
4955 Sheridan-rd., 2d 200.00
946 Margate-terr., 2d 150.00

For further information see janitor on premises or call

K. R. BEAK & CO.,
111 N. Dearborn-st. Central 4822.

Rogers Park—New Apts.
2 and 3 Rooms, with Kitchenettes.
4 Room, with 2 Bedrooms and Kitchenette.
4 Room, with Full Kitchens.
Rent $62.50-$90.00.
6637-57 Newgard, cor. North Shore.
Agent on premises. Phone Rogers Park 8127.

NEW BUILDINGS.
LUNT AND GREENVIEW-AVS.
3, 4, 5 RMS. 1 BLOCK MORSE L
GLENWOOD AND ARTHUR-AVS.
4 ROOMS.
2 BLOCKS WEST LOYOLA L STATION
655 BITTERSWEET-PL., NEAR LAKE
711 MONTROSE-AV., NEAR LAKE.
5 ROOMS, SUN PARLORS.
IVORY AND WALNUT FINISH. DINING ROOMS CANVASED AND PANELED. PEDESTAL LAVATORIES. RECESSED BATH TUBS. GARLAND RANGES.
AGENT ON PREMISES OR PHONE RANDOLPH 5210.

LINCOLN PARK DIST.
550-560 ALDINE,
Between Sheridan-rd. and Broadway. New building, just completed and ready for immediate occupancy. Large, light rooms; all modern conveniences. Mahogany and ivory finish. Paneled dining room; French mirror panels in living room. Shower baths and built-in baths.
4 ROOMS.............$ 90.00
5 ROOMS.............$115.00
Agent on premises or phone Central 3053.

EVANSTON.
6 Apt. Bldg., Ex. Large All Outside Rooms.
EACH ROOM HAS VIEW OF THE LAKE; LARGE BACK YARD; S. P., SL. P.; GARAGE INCLUDED; REASONABLE RENT. SEE THIS APT. IT IS IN VERY BEST LOCATION IN EVANSTON. CALL 2D FLOOR AT 537 SHERIDAN-RD., EVANSTON, OR
BAIRD & WARNER,
1349 MORSE-AV. ROGERS PARK 2400.

NEW BUILDING, ROGERS PARK.
8 ROOMS, 3 BATHS
TILE KITCHEN, EXTRA LARGE ROOMS; FRIDGIDAIR ICING; CHOICE OF DECORA[illegible]

EASTLAKE BEACH AND POINCIANA APTS.

The Glenesher Arms

TO RENT—FLATS—NORTH.

NEW BUILDING.
4710-34 Beacon-st., 72 brand new apts., 3, 4, and 5 rms., $70-$110. Agent on premises.
ANOTHER NEW BUILDING.
3919-27 Pine Grove-av., 3 rms with kitchenette and 4 rms., extra in-a-dor bed, $85-$100. Only a few left.

IMMEDIATE POSSESSION.
2 rms., kit., 820 Edgecomb, 3 b.....$ 65.00
4 rms., 3919 Pine Grove, 3d 100.00
5 rms., 1016 Lawrence-av., 3d 75.00
6 rms., 935 Lafayette-pkwy., 3d 100.00

OCTOBER 1ST POSSESSION.
2 rms., kit., 820 Edgecomb, 1A 65.00
3 rms., kit., 1561 Birchwood, 1 No. 65.00
4 rms., 958 Edgecomb-pl., 1, 2, 3 .... 77.50
4 rms., 960 Edgecomb-pl., sun par. 82.50
5 rms., 4503 N. Racine, 3d 80.00
5 rms., 1140 Sunnyside, 1st 80.00
5 rms., 1012 Lawrence-av., 2d 85.00
5 rms., 934 Windsor-av., 1st-3d 100.00
5 rms., 709 Montrose, sun par., 2d 125.000
6 rms., 4814 Broadway, 2d 70.00
6 rms., 712 Buena, sun par., 2 baths 130.00

V. J. CURTO & CO.,
4603 BROADWAY. EDGEWATER 1020.

TO RENT—3, 4, AND 5 RM. FLATS, WITH sun parlors, Howard Manor Apts., 7635-39 Greenview; 1 blk. west of Sheridan-rd.; 2 blks. east of Howard L station.
New bldg. ready for occupancy Sept. 15; all large, light, outside rooms, facing beautifully landscaped court; showers, highest grade plumbing fixtures, specially designed lighting fixtures; pantry in every flat; outside icing; Murphy in-a-dor beds; will decorate to suit; perambulator stalls and playroom for children in basement; no objection to families with children; 3 rms., $70; 4 rms., $85; 5 rms., $110. Agent on premises.

This building is known as the "Baby Building," the owner presenting each baby born in the building with $25 cash bonus; twins, $50.

NEW BUILDING,
1710-1720 Juneway-terrace.
Two, three and four room apartments, $62.50 to $80. Take "L" to Howard-av. station, walk east to Paulina-st. and two blocks north to Juneway-ter. See agent on premises.

ALSO
4137 and 4626 N. ASHLAND-AV., 5 rm. and s. p. apts. Ready Sept. 1st. All mod. $100 and $110 per month.

LINCOLN PARK DISTRICT.
3510-18 PINE GROVE-AV. High grade four room apts. $75 per month. See janitor.
620-628 BARRY-AV. High grade four room apts., $65 and $70 per month. See janitor.
MATTESON & CONRAN,
30 N. DEARBORN-ST.
ROGERS PARK 5025. CENTRAL 6680.

BIGGEST BARGAIN
IN ROGERS PARK.
Brand new 4 rm. apts., $70; 5 rms. with extra in-a-dor, $100 and $110; corner of Estes-av. and Sheridan-rd.; panel dining rms., regular kitchens, built in tubs, wall lighting; ½ block to Kenilworth beach, 2½ blocks north of Morse-av. L sta.; ready for occupancy Sept. 1 or Oct. 1. Agent on premises.
PLOTKE & GROSBY.
Sheldrake 0090 or Sheldrake 4261.

THE DENIFER.
5 and 6 room apartment homes in new fireproof apt. bldg., N. W. corner Kenmore and Balmoral-avs.; elevators; Sylvan patented ventilating windows; electric frigidaires, etc.; moderate rentals; electric light, gas and refrigeration [illegible]

4 RM. APTS., $65-$75.

R. M. JOHNSON CO.,

TO RENT—FLATS—NORTHWEST.

TO RENT—FLATS—WEST.

NEW BUILDING.
FACING GARFIELD PARK.
S. E. COR. MADISON AND ST. LOUIS.
TWO ROOM KITCHENETTE APARTMENTS.
IN-A-DOR BED; GAS FURNISHED.
$52.50 TO $60.00. AGENT AT BLDG.

IMMEDIATE OR OCT. 1ST.

K. R. BEAK & CO.,

NEW ATTRACTIVE APTS.

TO RENT—FLATS—SUBURBAN.

4 AND 5 ROOM APTS.

F. A. HILL & CO., INC.,

TO RENT—FLATS—SUBURBAN.

TO RENT—3 AND 4 RM. APTS., LOCATED on Washington-blvd., at Clinton-av., Oak Park; sun parlor; all modern appointments; rent reasonable; agent on premises daily between 2 and 6 p. m. For particulars apply F. A. Hill & Co., 5638 W. Lake-st. Austin 0131. Oak Park 133.

TO RENT—MOD. FLAT. STM. HT. GAR.; St. Paul R. R. M. Walter, River Grove, Ill.

TO RENT—FURNISHED FLATS.

South Side.

OPPOSITE JACKSON PK.
See these wonderful new apts. on the Midway; golf and boating; 12 min. to loop, I. C. exp. service; high class, 2 rms. with or without kitchen; velvet and hand dec. furn.; everything furn., inc. elec. for lighting and cooking; linens laundered daily; maid service.
THE MIDWAY.
1535 E. 60th-st. Midway 1624.

Drexel Sq. Furn. Apts.
810 Hyde Park-blvd. [E. 51st]. Phone Kenwood 0940. 2-3-4 rooms, $15 a week and up. All have two beds. At main entrance Washington Park. Everything furnished, including light and gas. 20 minutes downtown. One of the finest apt. hotels in city. This is our low rate for the summer.

KENWOOD APTS.
6318 KENWOOD-AV.
1-2 rm. kitch. apts., furn. for hskpg., firepr. bldg., 5 min. walk to Jackson park; [illegible]

NEW FIREPROOF BLDG.,
1 ROOM & KITCHENETTE.

SHIRLEY APARTMENT.

DREXEL-BLVD. APTS.

BILTMORE APT. HOTEL.

North Side.

MALDEN ARMS
4555 Malden-st., cor. Wilson.

Kellshore

ELMS APTS.

HIGHLANDS AND ANNEX.

WILSON APT. HOTEL.

REAL INDIVIDUAL APTS.

LINCOLN PARK DISTRICT

FULLERTON-PKWY. APTS.

THE BREAKERS APTS.

RIVIERA APARTMENTS.

MERRILL APTS.

GLENGYLE APT. HOTEL.

FERNWOOD APT. HOTEL.

SWANVILLE APTS.

FRONTENAC APTS.

TO RENT—FURNISHED FLATS.

North Side.

SUBSTANTIAL REDUCTIONS IN RENTS.
SHERBURNE BEACH APTS.
ON THE LAKE SHORE.
6239 SHERIDAN-RD., COR. ROSEMONT.
Private bathing beach and park. 4, 5 and 6 room suites with kitchens; newly furnished and redecorated, with or without maid service. Granville L sta. or bus.
TELEPHONE SHELDRAKE 3700.

EASTWOOD BEACH
811 EASTWOOD-AV. SUNNYSIDE 2345.
Beautiful homelike kitchenette apartments of one and two rooms, overlooking the lake; exquisitely furnished for complete housekeeping, at a moderate rental; located just a block north of Wilson-av. at the lake; close to elevated and bus.
Apartments on lease from October 1st if desired.

THE
MATABANICK
Large, choice kitchenette apartments, bath and shower, hotel service; very reasonable; furnishings the best; fully equipped for cozy housekeeping; a very select neighborhood. 5511 Kenmore-av.

Sheridan Arms
FIREPROOF APARTMENT HOTEL.
Elegantly furn. 2 and 3 rm. kitchenettes, including maid service, gas, linen, and lights. 725 SHERIDAN-RD. LAKE VIEW 7620. Between Pine Grove and Broadway.

LINCOLN APT. HOTEL,
IN BEAUTIFUL ROGERS PARK.
1 to 4 rms., $45-$110; service, linen, light and gas included; bachelor apts., $35-$65 a mo., or weekly rates; excel. cafe; good bathing beach; N. W., surface, L trans. Phone Rogers Park 0900. 1648 Lunt-av.

TO RENT—923½ SUNNYSIDE, 3 RM. FUR. apt.; will sell, $165. Sunnyside 1141.

Northwest Side.

TO RENT—4 RM. FURN. APT., SUITABLE for married cple. or 2 men; modern, elec. lt. and ht. w.; price $10 a wk. Armitage 5863.

TO RENT—FURN. 5 R. APT.; LT.; STM. HT.; ex. trans.; $100. Address L 565, Tribune.

WANTED—TO RENT—FLATS.

WANTED—TO RENT—SIX ROOM FLAT, close to Lincoln Park or lake; furnished up to date; 6 months or longer; by family of 3; A1 references if desired. Phone Sunnyside 5968.

WANTED—TO RENT — 2 RM. KITCHENette apt., comp. furn., with piano and p[illegible] bath; nr. Linc. Pk.; mod. rent. Address [illegible] U 284, Tribune.

WANTED—TO RENT—BY YOUNG [illegible]ARR. couple, 4 or 5 rm. flat; stove heat; $[illegible]-$35; stm. ht., $40; No. or N. W.; good [illegible]c. S. OPATRIE, 4988 Elston-av.

WANTED—TO RENT—NICELY FURNISHED 6 rm. apt., North Side, from Oct. 1. Ph. Sunnyside 6497.

WANTED—TO RENT—FURN. 4 ROOM APT., near Kosminski or Kenwood schools; Sept 1 to July 1. Address M 256, Tribune.

WANTED—TO RENT—AMER. FAM. DEsires furn. 4-5 room flat, with or without heat, $50-$70. Phone State 5894.

WANTED—TO RENT—4 RM. FLAT, MOD., stm., elec., bath; near Lewis Inst.; not more $50. Central 4341 Monday.

WANTED—TO RENT—FLAT, NORTH OR Northwest, with 4 bedrooms, Oct. 1. Ravenswood 4279.

TO RENT—STORES—DOWNTOWN.

SHOPS, STATE-ST.
CHOICE SPACE SUITABLE FOR Corsets, Lingerie, Dresses, Millinery, Shoes, Beauty Parlors.
RELIANCE BUILDING

TO RENT—STORES—SOUTH.

TO RENT—STORES—SOUTHWEST.

TO RENT—STORES—NORTH.

LINCOLN-AV. STORE,

TO RENT—STORES—WEST.

CORNER STORES.

TO RENT—OFFICES AND STUDIOS.

Downtown.

TO RENT—OFFICES AND STUDIOS.

Downtown.

RELIANCE BUILDING
Full and part time space for ethical physicians and dentists. Extra good light.
RELIANCE BUILDING
32 N. State-st. Central 7719.

FINANCIAL DISTRICT
NEW O. C. L. BUILDING,
166 W. Jackson-blvd., 167 Quincy-st. Opposite Insurance Exchange and Board of Trade, adjoining new Federal Reserve Bldg., opposite Continental and Commercial Bank Bldg. Office space on ground as well as upper floors. Apply 12th floor of bldg. Tel. Harrison 1055.

OFFICE SPACE
MALLERS BUILDING,
S. E. COR. MADISON AND WABASH.
5 S. WABASH-AV.
Apply office of bldg.
Room 201. Rand. 6651.

TO RENT—IMMEDIATE POSSESSION, TWO suites of offices with private offices built in and linoleum on floors, in Wrigley building. One offices contains 2,373 sq. ft. and the other approximately 1,100 sq. ft. Tenant must be acceptable to owners. Apply Mr. Thomas, second floor Wrigley Building. Telephone Central 8895.

TO RENT—TRASPORTATION BLDG.,
DEARBORN AND HARRISON.
EXCELLENT LIGHT ON FOUR SIDES.
AT LESS THAN LOOP RENTAL.
250 TO 5,000 SQ. FT.
IMMEDIATE POSSESSION.
OFFICE OF BLDG. HARRISON 7787.

TO RENT—
Cool, light, pleasant, mahogany furnished, high class private office in excellent loop building. Telephone and stenographic service supplied. Best equipment throughout. Phone State 8040 or call Room 902, 79 W. Monroe.

TO RENT—DESIRABLE OFFICE SPACE IN Standard Trust Bldg., southwest corner Monroe and Clark-sts., in sections from 300 sq. ft. to 6,000 sq. ft. for occupancy now. Apply to Room 1010, 105 W. Monroe-st., Phone State 7470.

TO RENT—SEVERAL SMALL OFFICES ON W. Washington-st., near city hall; $35 and up.
JUDSON F. STONE, AGENT.
Main 1776. 30 N. La Salle-st.

OPPOSITE CITY HALL.
Single rooms and suites, $35 and up. Metropolitan Block. FREDERICK T. HOYT. 154 W. Randolph-st. Main 5113.

TO RENT — DENTISTS, DOCTORS [ALSO part time]. Light offices for any legitimate purpose. Desirable shops spaces.
Reliance Bldg., 32 N. State-st.

TO RENT—ONE SMALL OFFICE IN BEAK Building, 111 N. Dearborn-st.; rental $45 a month.
K. R. BEAK & CO.,
111 N. Dearborn-st. Central 4822.

TO RENT—AT 309 S. LA SALLE-ST., SUITE OF OFFICES AND RECEPTION RM., 500 SQ. FT., $80. ALSO LARGER SPACE TO SUIT. INQ. E. A. TEICH & CO., R. 20d. WABASH 8210.

LYON-HEALY BLDG.
Light office space, business office, comp. furn., reas. Rm. 611. Harrison 6047.

MOST CENTRAL LOCATION.
Southwest corner Dearborn and Madison-sts., 1 large and 1 small suite; also single office. Call Room 402 Hartford Bldg.

TO RENT — BEAUTIFULLY FURNISHED private office with reception room and private entrance; unlimited telephone and stenographic service. 1011 Marquette Bldg.

TO RENT—ATTRACTIVE MODERN COMmercial studios; will decorate to please; walking distance of loop. Phone Superior [illegible]

General.

Exceptional Opportunity.

TO RENT—FLOORS AND LOFTS.

MEN'S WEAR AND TEXTILE CENTER.

6,400, ALSO 12,500

166 NORTH STATE-ST.

TO RENT—MFG. PROPERTY.

6,000 SQUARE FEET

WANTED—TO RENT—MANUFACTORIES.

TO RENT—BUILDINGS.

TO RENT—HALLS.

BEAUTIFUL HALL,

TO RENT—BASEMENTS.

TO RENT—MISCELLANEOUS.

REAL ESTATE FOR SALE.

CENTRAL.

FOR SALE—12,500 SQ. FT. ONLY $7 SQ. ft., near N. Mich.-av.; view of lake; intersection of 3 sts.; old improvements carry. N. Dbn., 12,500 ft., only $5 sq. ft.
3 sty. brick La Salle, nr. Chgo., $12,500.
CROWE BROS. & CO., Dearborn and Chicago.

FOR SALE—PREFERRED PROPERTIES ON THE NORTH SIDE. PRUSSING & CO., 106 N. LA SALLE-ST. FRANKLIN 4164.

APARTMENTS—SOUTH SIDE.

TWO FLAT BUILDING
NEW—JUST COMPLETED.
5 ROOMS, SUN PARLORS.
Steam heat, lot 35x125; 10 ft. light each side; $2,000 down, balance like rent. Price $11,000. Street car and I. C. service.
ACKLEY BROS.,
Phone Hyde Park 0100. 1447 E. 63d-st.

SOUTH SHORE BARGAIN.
High grade 3 apt., 5 large rms., nr. Jackson Pk., with front and rear sun parlor, vacuum cleaning system, metal strips throughout, billiard rm., outside icing; 3 car garage; rental $5,000; $12,000 cash required.
S. A. BERNBACH & CO.,
6803 Stony Island-av. Midway 3500.

CORNER 6 FLAT, $24,000.
SUN PARLORS; EXTRA SPECIAL BUY. OWNER LEAVING CHGO., MUST SELL. N. E. cor. 64th and Bishop-st.; 2 5 rms., 4 4 rms.; pressed brick front and side; positively must sacrifice. Inq. JONES, 1st fl., cor. Swanstrom, salesman, TAKKEN, 6948 Stony Island-av. H. P. 0456.

$1,500 CASH.
NEW 2 APARTMENTS
In So. Shore dist.; very low prices; easy terms; large lot and trees; I. C. and surf.; now ready to occupy. Ask to see them. FROST BLDG. CO., 7525 Stony Island. Ph. Fairfax 3550.

SOUTH SHORE SIX APT.
Extra large 5 rooms, sun parlors and large rear porches; 5 closets in each; Yates-av.; near transportation; rental low at $7,200; takes $10,000 cash.
J. L. HESS,
Mid. 0050. 2336 E. 71st-st.

SOUTH SHORE.
High class 6 apt. sun parlor bldg.; $35,000; with $10,000 cash; nr. I. C. Excellent neighborhood. TODAY'S BEST BUY. Call Mr. Armstrong.
M. HOFFMAN & CO.,
6753 Stony Island-av., 2d fl. Dorch. 6000.

FOR SALE—SUBSTANTIAL CORNER 18 [illegible]

GLATT & PRICE,

3 APT., HYDE PARK,

Marquette-rd., near Normal.

APARTMENTS—NORTH SIDE.

LOT 190X172,

KENMORE-AV. 2 APT.

ROGERS PARK 6 APT.

EDGEWATER 6 APT.

REAL ESTATE FOR SALE.

APARTMENTS—N. W. SIDE.

FOR SALE—3 APT., SUN PARLOR, N. W. Side, good neighborhood, 4 rms. each, new and modern bldg.; rent $1,440; furnace heat; price $13,000; $5,000 cash payment needed. Make offer; must sell.
F. H. THOMAS & CO.,
4424 Broadway. Edgewater 3120.

FOR SALE—$1,800 CASH, BALANCE monthly, buys 2 flat and cottage; 6-6 and 5 rooms, 1746 N. California-av.; electric lights, stove heat; rents for $93 per mo.; newly decorated throughout; price $6,500. M. J. BRENAN, Exclusive Agent, Harrison 2746.

FOR SALE—ELEGANT NEW 2 APT. bldgs., located at 5349-59, inclusive, North Spaulding-av.; 5 rms., sun parlor, glased porch, hot water heat; lot 32x125. Call owners, PETERSON BROS., 1725 Winona-av. Phone Ravenswood 3716.

FOR SALE—AT BARGAIN PRICE, 3 FLAT and 4 store corner; stove heat; low rent; $5,226; can increase to $6,800; price only $40,000; cash required $10,000.
KNIPP & KRUGGEL, 4302 Broadway.

FOR SALE—AT SACRIFICE, HIGH CLASS 2 flats, 6-6, beaut. Ravenswood Manor; light and lge. rms.; h. w. ht.; sun par. and sleeping porch; inst. w. heater; garage; surf. L; bargain, $16,500; rental $2,640. Ph. Irving 8948.

FOR SALE—NEW RESIDENTIAL TYPE 2 apts., 5 or 6 rms.; 1 apt. rented now, other vacant for buyer; $1,500 cash. CLAUDE W. MORRIS, office 2600 Devon. Open to 8.

FOR SALE—MODERN 2 FLAT BRK., SUN parlor, Albany Park, nr. L; $1,500 cash, bal. $75 per mo. Address A D 257, Tribune.

APARTMENTS—WEST SIDE.

FOR SALE—HIGH GRADE APART. BUILD.; rental $42,325; low rent; exc. trans., facing Garfield Park; price $275,000; will trade equity of $75,000 for farm or imp. and some cash. For quick deal communicate with I. B. Tow, 603 Chamber of Commerce Bldg. State 8997.

FOR SALE—2044-46 PARK-AV., 3 FLAT, brick, 6-7-7; all light rooms, stove heat; rent $85 mo. Only $1,000 cash, bal. $100 monthly. Price $7,500. Investigate.
E. WOLTERSDORF & COMPANY.
40 N. Dearborn-st., or 1514 W. Madison-st.

FOR SALE—2 FLAT, 7 AND 8 R., SIZE 25X 78; hot water heat; ideal home; lot 25x 190; Monroe-st., west of Kedzie; installment plan. Phone Wabash 8961.

FOR SALE—EXTRA HIGH CLASS SUN PAR. 6 flat on Wash.-blvd., nr. Garf. Pk. Address X X 61, Tribune.

FOR SALE—STONE 2 APT., 4144 WASH.; 6-7, h. w. h., 2 car gar. Best trns. Owner, 2d.

BUSINESS PROPERTY—SOUTH.

HALSTED-ST. BARGAIN.

WIDOW CUTS PRICE $500

BUSINESS PROPERTY—NORTH.

Speculators, Attention.

NORTH-AV. CORNER.

BUSINESS PROPERTY—WEST SIDE.

MADISON-ST. BARGAIN.

HOUSES—SOUTH SIDE.

Beautiful 4 Room Bungalow.

CAN YOU BEAT THIS?

NORMAL PARK 6 ROOM.

5816 HARPER-AV., 9 RM.

SOUTH SHORE

[illegible]

REAL ESTATE FOR SALE.

HOUSES—SOUTH SIDE.

NEW BUNGALOWS.

7641 PERRY-AV.
ONLY $6,500.
5 room modern brick; lot 33x165 ft. to alley; asphalt street; all assessments paid; easy terms.
7204 LAFAYETTE-AV.
New 6 room modern bung., 33 1-3 foot lot; $7,500. Terms. All improvements in and paid.
ROBERT E. BARBEE,
148 W. 69th-st. Wentworth 0637.

HOUSES—SOUTHWEST SIDE.

HOUSE OR 2 FLAT BARG.

8 rm. residence or 2 flat, frame, on brick; cement basement; 2 baths; 2 car garage; good cond.; hot water heat; elec.; oak floors; large porches; best offer; cash or terms; no agents; by owner, leaving city. 6030 Wood-st.

FOR SALE—NEW 6 RM. BRICK BUNGALOW; furnace; built-in tub; modern, extra large rms.; price $7,800; cash down, $1,500; in Marquette Manor. E. B. Flynn, 2508 W. 63d.

FOR SALE — $100 CASH. BALANCE LIKE rent; nice 4-5 room bungalows. 155 N. Clark-st., Room 1620.

HOUSES—NORTH SIDE.

Renters and Home Buyers.

Brick bungalow, 6 rooms, front and rear porches; h. w. ht.; good location; must sell. Price cut to $10,000; easy terms.

Stucco home, near Ridge-blvd.; 6 rooms, sleeping porch and sun parlor; h. w. ht.; garage; fine yard; many shrubs; bargain for $11,800.

Brick bungalow, tile roof, 6 rooms, 2 baths, h. w. ht., large lot, heart of Rogers Park; a real home for $18,000; terms, $5,000.

Evanston stucco home on corner lot, near L station and lake; 6 rooms, large front porch; open fireplace; h. w. ht.; a real bargain; $15,500; easy terms.

KENNETH C. HAWKINS,
1779 Howard. Rogers Park 0806.

FOR SALE—MAGNIFICENT HOME, SHERIDAN-rd., R. P., restricted; 12 rms., 3 baths, 3 open fireplaces, large sun parlor and sleeping porches, breakfast room; one of the most beautifully designed homes on the North Shore, regardless of price. 5 car steam heated garage with 5 rm. apt. above. Very mod. Lot 65x150. This is a little mansion. $15,000 cash.
WM. F. GLENN & CO.,
1719 Howard-st.
Phone: R. P. 6677, 0517.

NORTH EDGEWATER

New 2 story brick and stone houses now under construction in highly restricted neighborhood, not far from lake, with or without garage. $2,500 cash, bal. monthly; buy direct from owners and save middleman's profit. Full particulars given without obligation on your part. Address A I 56, Tribune.

NORTH SIDE, NEAR LAKE,
$7,000.
Substantial 6 rm. frame dwelling; slping. prch., 2 car gar.; choice home on Hollywood-av.; $3,000 cash needed.
F. H. THOMAS & CO.,
4424 Broadway. Edgewater 3120.

FOR SALE—ROGERS PK., E. OF CLARK, 6 rm. residence, restricted blk.; must sell; price $8,750; reas. terms. [Keefe.]
SCHOENLANK & KIRSCHNER,
6570 Sheridan-rd. Rogers Park 7100.

FOR SALE—CHEAP, 6 ROOM HOUSE; price $4,500; cement found.; elec. garage, hot water heat; near Belmont L. State 8856. BERGMAN.

FOR SALE—8 RMS., 2 BATHS, H. W. heated, modern residence. Apply to owner. 1421 Norwood-st.

FOR SALE—1400 BLK. N. DEARBORN, 14 rms., 4 baths, lot 25x132; ground value. Kenney & Roberts, Exc. Agts. Frank. 3311.

FOR SALE — SACRIFICE, QUICK SALE, beau. Rogers Pk. home; also 7 pass. Cadillac limousine car; fine cond. 6732 Greenview.

FOR SALE—EDGEWATER HOUSE, 7 RMS., 1st class condition; owner must sell; barg. ROY E. KNAUER & CO. 6168 Broadway.

FOR SALE—N. EDGEWATER HOMES. Paul E. Hartung & Co., 1136 Granville-av.

FOR SALE—15 RM. ROOMING HSE., GAR.; good income; reas. 4423 N. Ashland-blvd.

FOR SALE—7 RM. BRICK RES., SCREEN pch.; slate roof; garage. 1542 Norwood-st.

HOUSES—NORTHWEST SIDE.

A SURE WAY TO BEAT THE RENT HOG.

$150 to $200 down puts you in your own home on N. W. Side, near Forest Preserve on large lots, 35x217 ft., in the city limits. We will furnish material to build small homes on these lots without any additional down payment, on very small monthly payments. Near school, steam and surface transportation. Sewer, water and electric light, etc. Address S K 572, Tribune.

$4,500.

Modern 5 room bungalow, large living room, paneled dining room, 2 enameled bedrooms, extra light kitchen, beautiful electric fixtures, oak trim, furnace, bath, tile floor; $600 cash, $40 monthly, including interest; close to trolley and steam transportation; possession in Oct. Address N 376, Tribune.

FOR SALE—SIX ROOM BRICK bungalow, h. w. ht., st. pvd., good transp. Owner leaving city, must sell immediately; cash required, $4,000.
SCHAFER HOUSING ASSOCIATION.
3737 Fullerton-av.

FOR SALE— FOR SALE—
5 room house and garage; house modern throughout; ready for immediate possession; $500 cash, bal. mo.
RAY W. SUMME,
Kil. 0017. 6348 Irving Pk.-blvd.

ONLY $6,000.

New 4 rm. house on cor. lot, 120x125; Austin-av., nr. Irving Pk.-blvd.; $2,500 cash, bal. same as rent. Address A T 226, Tribune.

FOR SALE—ACCT. FAMILY TROUBLE must sell my mod. 5 rm. brick bungalow, Portage Park, wide lot, paved street; price for quick sale, $7,500. Genuine bargain. Kildare 6048.

FOR SALE—NEW 5 RM. STUCCO BUNG., s. p., firepl., bkcase., fur. ht.; very cozy; Warwick-av., w. of Cicero; $1,000 down. E. G. PAULING & CO., 5 N. La Salle.

FOR SALE—HOUSE, FRAME, ON CORNER, 5 rms., main floor, can make full sized flat in attic with small expense; lot 30 ft.; fine loc.; $5,750; terms. Irving 4059.

FOR SALE—LATEST STYLE BUILD., BEAU. 5 rm. Kellastone bungalow, sleeping and sun pch., fine neighborhood. 4865 W. Cornelia-av. Palisade 0334.

FOR SALE—BEAUTIFUL 5 R. COR. BUNG.; only 1 left; $7,500. CLAUDE W. MORRIS, office 2600 Devon. Call today. Open to 8.

FOR SALE—NEW 5 ROOM KELLASTONE house, fur. ht. s. p., cont. bsmt.; $5,500; $500 down, $50 mo. Address A A 323, Tribune.

FOR SALE—BY OWNER, NEW BRICK BUNGALOW, 6 rms., hot w. heat; wide lot; near L. 5044 N. St. Louis-av. Irving 1141.

FOR SALE—BRICK AND FR. COTTAGE, 2 lots, fruit trees, barn, for price of land. F. C. Chapman, 717 Irving Park. Well. 1999.

FOR SALE—4 RM. COTTAGE, MOD., IMprove., lot 37½x102. Ph. Kildare 0733.

HOUSES—WEST SIDE.

FOR SALE—12 RM. HOUSE ON BLVD., 3 baths, cement basement, steam plant, 2 car garage; price $7,500; cash $3,000; furniture included $500 more. Nevada 3657.

FOR SALE—HOUSE, 8 RMS., BRICK, ON blvd.; gas and electric; furnace heat; price $4,300; $1,500 cash. Poss. HOVEY, 3334 W. Fifth. Nevada 1406.

VACANT—SOUTH SIDE.

POULTRY AND GARDEN HOME SITE,

50x254 ft. adjoining built up section of Chicago. 2 blocks from Illinois Central Station. 35 minutes from Randolph-st. Price includes sewer, water, cement walks and streets paid for. Terms $100 cash, balance to suit; when lot is paid for will build, without additional money. Address Y G 239, Tribune.

FOR SALE—60 FEET ON 98TH-ST., NEAR Stony Island-av.; fine lot for L bldg.
FRANK H. LANG & SON,
40 N. DEARBORN-ST. RANDOLPH 7600.

FOR SALE—N. E. COR. 99TH AND EWING, 100x122; a bargain at $10,000.
MARK LEVY & BRO., 140 S. Dearborn-st.

FOR SALE—S. E. CORNER 83D AND CARpenter; must be sold. Ph. Stewart 1965.

VACANT—SOUTHWEST SIDE.

FOR SALE—WILL SELL MY 30X125 FT. lot in West Chicago Lawn, one block from 63d-st. car line for $325; $50 down and $5 per month. Address Y F 592, Tribune.

FOR SALE—EQUITY OF $1,200 LOTS AT 69th and Western for best offer. Call Kildare 2614.

VACANT—NORTH SIDE.

FOR SALE—FOR 5 DAYS ONLY, UNUSUAL opportunity for corner lot, 35x125, at $70 per foot. Short block from surface line; North Side. Address A E 372, Tribune.

FOR SALE—100X134 IN EDGEWATER E. of Clark, $200 ft. Address N 428, Tribune.

VACANT—NORTHWEST SIDE.

PORTAGE PARK.

Lot 35x125. All imp., ex. transp. Unexcelled for apt. or home; $950 cash, bal. mo. Must sell. CARL SACHS, 510 Wrigley Bldg. Central 1360.

Bargain in Vacant Lot.

25x150 ft., all improv. in. 833 N. Harding-av. For inform. call owner. Nevada 0633.

FOR SALE—KEYSTONE AND BERTEAU-av. corner, 100x173 ft., asphalt paved, finest site for apartments in Irving Park. KOESTER & ZANDER, 37 W. Washington-st.

FOR SALE—LOT ON CALIFORNIA, NEAR Sunnyside, 30x125; price $3,000. STANLEY R. JONES, 3216 N. Cicero-av. Kildare 0141.

FOR SALE—30X125 FT. LOT, EAST FRT., in gd. resid. dist., Arcadia Terrace. Good transp.; schls., etc. Graceland 7505.

REAL ESTATE—MFG. PROPERTY.

FOR SALE — MANUFACTURING WAREhouse, rail and dock properties and sites, large tracts and acreage.
E. A. CUMMINGS & CO.,
Telephone Central 0025. 40 N. Dearborn-st.

REAL ESTATE—MFG. PROPERTY.

FOR SALE—MANUFACTURERS SEEKING new locations should consider Milwaukee, the ideal location. Write me regarding factory sites. CHAS. R. DAVIS, Realtor, Milwaukee.

FOR SALE OR RENT—1 STORY BLDG., 10,000 sq. ft., Lake and California. S. G. Robbins, 140 N. Dearborn. Central 8469.

REAL ESTATE—OAK PK., AUSTIN.

MR. WORKING MAN,

You can't afford to pay rent when you can buy this corner 5 room bungalow, furnace heat, hardwood trim throughout, fine decorations; entire property in first class condition; fine Oak Park location. Price reduced to $6,800. Terms.
WHITMORE & BERRY CO.,
Phones Austin 4033. Oak Park 766.
810 Harrison-st., op. Oak Park-av. sta. Gar. L.
Branch offices S. W. cor. North-av. and Austin.

SIX ROOM BRICK

HOT WATER HEATED; comb. sun parlor and living room; fireplace and bookcases and FRENCH DOORS TO DINING ROOM [all rooms on 1 flr.]; floored attic; SCREENED REAR PORCH; fruit cellar, etc.; lot 33 1-3x125; No. Jackson-blvd. Bargain at $9,800; $2,500 cash.

T. A. HOLM & CO.

947 Garfield-st., at Home-av. sta. Garf. Pk. L.
Phone Oak Park 905.

W. H. WRIGHT & CO.

Austin BUSINESS PROPERTY near "L" and Northwestern stations. Has 4 FLATS and 2 STORES. Steam heat. Pays 20% on investment. Price $45,000. Might take trade.
W. H. WRIGHT & CO.
CENTRAL AUSTIN BRICK 4 FLAT, 5-5-6-6 rms. HOT WATER HEAT. Price $18,500. THIS IS A BARGAIN.
W. H. WRIGHT & CO.,
5613 W. Lake-st. Austin 683-690.
836 S. Oak Park-av. Oak Pk. 833-5755.
5th-av., opp. A. & E. Sta. Maywood 465.

FOR SALE—$1,000 CASH, BAL. AS RENT, buys this VERY COMFORTABLE 7 room Oak Park home on CORNER LOT; oak floors throughout; ALL ROOMS LIGHT AND AIRY; MODERN BATH; VERY FINE ELECTRIC FIXTURES; large screened porch; HOT WATER HEAT; handy to L and stores. PRICE REDUCED TO $10,500.
LEWIS, SHEAHAN & CO.,
113 Wisconsin-av., Oak Park.
Austin 4821. Oak Park 720.

FOR SALE—WELL BUILT 9 ROOM RESIdence. Owner leaving city will sell comfortable central Austin residence on beautiful east front lot 50x200. One bedroom and extra lavatory on first floor. Four good bedrooms on second. Oak floors throughout. Garage. Price $10,500; $3,000 cash required.
F. C. PILGRIM & CO.,
5637 W. Lake-st. Austin 1680. Oak Pk. 380.

AN OPPORTUNITY.

6 rm. res., N. of "L" in Oak Park, only 2¼ yrs. old. In perfect condition. Large rooms, sleeping pch., sun parlor, etc. LOCATION IS IDEAL. Price is right. $8,750. Cash, $2,500. Bal. easy. Take Garf. Pk. "L" to W. R. JAMES & CO., 914 Gunderson-av. Oak Park 1893 or Austin 9312.

BUNGALOWS GOING.

REAL HOMES—only 3—in beautiful Oak Park; 5 and 6 rms.; 2 blks. to L. surf.; easy terms; no mtge. to renew; $6,500 up; $45 to $65 mo., incl. int. SMALL CASH saves rent and means home. 915 S. Elmwood-av. Garf. L to Gunderson sta., off. east end of platform. Daily and Sun., to 8 p. m. Oak Park 7347.

FOR SALE—ELEGANT NEW 2 APT. BRICK bldgs., Austin; extra spacious rooms; wonderful location; near transportation; 2 large bedrooms and sleeping porch; beautiful tiled bathrm., Sherman tub, showers; pedestal lavatory; French doors to handsome large dining rm.; living rm. as pretty as a picture. Go and see them. Waller-av. and Iowa-st.
C. H. HANSON & SON. 5959 Chicago-av.

NEW BUNGALOW,

Located in North Austin, 5 rms., tile bath, sun par., fireplace, bookcases; oak trim and floors; 33x135 ft. lot; price $8,300; cash $1,000, balance $65 per mo.
PRAY & SON,
426 N. Parkside-av. Austin 1601.

Oak Park Corner 4 Flat.

2-4 and 2-5 rm. flats, sun parl., strictly mod. in every respect; stm. heat; 2 car gar.; exc. location; splendid investment; price only $25,000; $10,000 cash.
WAINDLE REALTY CO.,
5827 Chicago-av. Austin 0740.

FOR SALE—LOT 40X175, $595. RESPONsible person with $150 cash gets it; balance easy terms. Beautiful lot a few blks. from station and street car line; excellent location for small home and garden; opportunity to cut high cost of living; real bargain; no agents. Address J X 468, Tribune.

AUSTIN 2 FLAT, $12,000.

Near Columbus Park; 5 and 5 rooms, sun parlors, fireplaces, steam heat; 2 car garage; real bargain; $4,000 cash required.
V. M. HUNTINGTON & CO.,
5617 W. Madison-st. Austin 0819.

FOR SALE—OWNER ANXIOUS TO SELL vacant lot in FAIR OAKS SECTION OF OAK PARK; size 50x160; east front. PART CASH will be suitable.

F. A. HILL & CO., INC.,

5638 W. Lake-st. Aust. 0131. Oak Pk. 133.

FOR SALE—BUNGALOW, 5 ROOMS, H. W. heat; lot 37½x125; garage; side drive; buffet; floored attic, etc. See this today; $7,750; terms.
O'CONNOR BROS.,
9 Madison-st., Oak Park. O. P. 385.
Austin 384.

NEW 2 FLAT

Brick; only $1,000 cash; hot water heat; oak trim; 30 foot lots; all modern improvements; south Oak Park. Price only $10,500. Address N 437, Tribune.

FOR SALE—OAK PARK 6 ROOM HOME, SUN PARLOR, SLEEPING PORCH, H. W. heat; near Madison-st.; price $9,250; $2,500 cash.
FORD, BELLOCK & CO., Austin 9346.
58 Madison-st. Oak Park.

FOR SALE—BEAUTIFUL 5 ROOM FRAME bung., oak throughout, firepl., bookcases, enclosed rear porch, furnace heat; lot 31x125; bldg. 6 yrs. old; price only $6,500; $2,000 cash req. BARRY, McNICHOLS & CO., 4806 W. Chicago-av. Austin 1100.

FOR SALE—BEAUTIFUL 6 ROOM STUCCO bungalow, garage; lot 50x125; modern; good condition; hot water heat; price $14,500; $5,000 or $6,000 cash required. Phone West 0848 after 1 p. m.

FOR SALE—$1,000 CASH BUYS COZY 5 RM. AUSTIN bungalow; oak interior; good htg. system; inclosed porch; fine yard for children; nr. trans. Price ONLY $5,700.
DUNNE, SHODIN & CO., 5901 Chicago-av.

FOR SALE—NEW 6 RM. MODERN BRICK bungalow, nr. Metropolitan "L"; 30 ft. lot; price $7,500; $1,500 cash, bal. like rent. Owner. Address A K 143, Tribune.

A GENUINE BARGAIN.

Compelled to sell to get $5,000 cash. Mean business. Address A H 358, Tribune.

FOR SALE—BRICK 2 FLAT, 5 AND 5, h. w. and stove heat, close to transportation; price only $9,300; cash $2,500. Austin 0248.

FOR SALE—HOUSE, 7 RMS., DB. GARAGE, yr. old, Austin, 1352 N. Laramie. Columbus 4825. Good buy, terms reas. $7,500.

FOR SALE—MUST SELL THIS MO. ON acct. of bus., 8 rm. brick res., snap. Austin 9555.

REAL ESTATE—SUBURBAN—SOUTH.

FOR SALE—RENT MONEY—YOU NEVER see again. The same money paid as installments on the right kind of a home of your own, is in reality put back in your pocket. A wonderful suburban location. The best of transportation. A property that will rise in value. Small first down payment starts you. Write me for particulars or appointment. Address M 245, Tribune.

FOR SALE—WILL SELL MY 5 ACRES, 40 minutes from loop, on the Rock Island R. R., for $2,250. Land high and dry with fine black soil. Only 4 blocks from station. Will sell on very easy terms or will divide. Address A E 289, Tribune.

FOR SALE—LARGE LOTS, LOW PRICE; IN Beverly Hills, 50x170 ft., $35 per ft.; 76x170 ft., $55. BROWN & SONS, 5 N. La Salle-st. Phone Frank. 1838.

FOR SALE—SUNNY 8 RMS., H. W. H., 2 baths, garage. Beverly 2672. 2222 W. 109th-st.

REAL ESTATE—SUBURBAN—NORTH.

EVANSTON LOTS.

On the good residence streets. A few lots still can be had for $40 to $60 per foot.
W. A. PRIDMORE, 139 N. Clark. Cent. 1212.

FOR SALE — IMPROVED AND VACANT property on the North Shore.
SMART & GOLEE,
EVANSTON.
Chicago wire: Rogers Park 0272.

FOR SALE—DUTCH COLONIAL IN WINNETKA.
Strictly modern, on lot 50x180; beautiful location; $500 down, $1,500 Nov. 1; if you want a bargain address M 587, Tribune.

FOR SALE—NEW COLONIAL HOME WITH green shutters, flower boxes, awnings; 728 Elmwood; nr. Main-st. L; 6 large rooms and sun porches; hot water heat; $13,000; $1,500 down and $125 monthly. Evan. 1534.

FOR SALE—906 FOREST-AV., WILMETTE, modern 7 r. stucco on deep wooded lot; immediate possession; 2 large porches; fireplace; central location. See HILL & STONE, 404 Linden-av., Wilmette.

FOR SALE WINNETKA HOME, 12 RMS., 3 baths, sun par., garage, large wooded cor. lot; nr. lake; $22,500; easy terms. Address H K 185, Tribune.

FOR SALE—BARGAIN IN S. EVANSTON residence, 9 rooms; H. W. heat; lot 50x178. Price for quick sale, $8,750. By owner. Address H P 262, Tribune.

FOR SALE—WILMETTE, ASHLAND-AV. home; mod.; 2 baths and lav.; 2 glazed por., 3 open por. Price direct, $27,500. Wilmette 170.

FOR SALE — EVANSTON, WINNETKA, GLENCOE, HIGHLAND PARK, LAKE FOREST; high grade modern homes.
J. L. FLOYD, 33 N. Dearborn.

FOR SALE—MOST ATTRACTIVE STRICTLY Lake Shore property in Evanston, 100 ft. frontage; price $25,000. F. E. FRENCH, Telephone Franklin 4000.

FOR SALE—HOMES AND VACANT, NORTH.
GILBERT D. JOHNSON & BRO.,
110 S. Dearborn-st.

FOR SALE—HIGHLAND PARK OLD STYLE houses, big grounds; low prices. See MURRAY & TERRY, Chicago-Highland Park.

FOR SALE—NEW DUTCH COLONIAL HOME in Evanston, 5 large rooms; price $11,000. QUINLAN & TYSON, Ph. Rog. Pk. 3617.

FOR SALE—87½ FEET KENILWORTH VAcant at $05 ft. Address A H 341, Tribune.

REAL ESTATE—SUBURBAN—NORTH.

A HOME TO BE PROUD OF
BARGAIN—WILMETTE LAKE FRONT.

New, well built brick house, attractive home for successful man; 9 rooms, 2 baths, sun parlor, open porches, large grounds, 300 ft. cor. lot, opp. park and lake; garage, icing plant, No-Kol heat; built for present owner; cost $75,000. See and make offer; terms. N. W. Cor. Michigan and Forest, Wilmette.

FOR SALE—UNIQUE EVANSTON HOME OF RARE CHARM. 64x150 ft., Wesley-av., nr. Lake-st., in heart of a rapidly growing, high grade residence district; 20 stately shade trees and garage; solidly built house, 9 rms. and generous glazed and heated sun porch; 4 bedrms.; Newport boiler, furnace, Pittsburgh automatic hot water heater; upstairs laundry; solid oak trim and hardwood floors throughout; schools and churches unusually accessible; 10 min. walk to Davis-st. station. Ideal place for growing children; real home. Price $16,200; terms. Phone Evanston 5904.

UNUSUAL SACRIFICE

by an estate of a fine Wilmette home, northeast location; brick construction, center entrance; great large living room with fireplace, sun porch adjoining; large dining room with spacious breakfast porch; 4 bedrooms and sleeping porch, 2 tile baths and extra lavatory; beautiful shrubbery and grounds; 2 car brick garage; 120 gallon gasoline tank. This truly a sacrifice. Call MR. FLANNER. Wilmette 1304.

FOR SALE—WILMETTE—6 RM. BRICK bungalow, large liv. rm. with natural fireplace, 3 bedrms., deep lot with large forest trees, garage. A buy at $10,500.
Substantial 7 rm. home, n. e. section, glassed sun rm., fine lot, 50x185; splendid value at $13,500. Key at our office.
R. M. JOHNSTON & CO.,
Opposite "L" Terminal. Ph. Wilmette 68.

NO MONEY REQUIRED.
MONTHLY PAYMENTS.
WILMETTE HOMES.
11 ROOMS, 3 BATHS, GARAGE.
1125 SHERIDAN-RD., WILMETTE.
MASON, WILMETTE 2635.

FOR SALE—WILMETTE, CHOICE 7 RM. stucco; 4 airy bedrms., lge. liv. rm.; new Hess heater, sun parlor, beautifully wooded lot, garage. Best East Side loc. Convenient L and lake. For quick sale only $13,500.

M. E. BARKER & CO.,

End L. 417 Linden. Ph. Wilmette 407.

FOR SALE—WILMETTE, 16TH-ST., NEW 5 rm. brick veneer bungalow; bath, sleeping and sun porches, hot water ht.; all improvements in and paid; lot 44x250; $12,000; terms; immediate possession. No agents. OWNER, 1519 Washington-av., Wilmette, Ill.

FOR SALE—WINNETKA, MOST BEAUTIfully wooded inside 60 ft. lot, 1 blk. lake, $1,500 below market price.
W. J. MOIR, Exclusive Agents,
556 Center, N. W. of N. W. Depot. Winn. 254.

REAL ESTATE—SUBURBAN—N. W.

A HOME IN BEAUTIFUL PARK RIDGE.

The most beautiful suburb adjoining Chicago, 23 min. from the loop; 56 trains daily on the N. W. road; stores, churches and schools at your convenience; we are building a few homes for our clients in accordance with their own ideals; a small cash payment and balance like rent will make you an owner of one of these beautiful homes. Address S K 586, Tribune.

"A BETTER HOME."

See our new homes, choice lots, and acre lots in Park Ridge before buying.
HOME REALTY COMPANY,
Park Ridge, Illinois.
Phone Park Ridge 28.

90 FT. RESTRICTED

Residence lot, Park Ridge district; Northwestern transportation; beautiful, high, dry location; owner. Address A H 529, Tribune.

FOR SALE—COUNTRY HOME, CRYSTAL Lake; $15,000; for beauty, surroundings, location, train service, this cannot be beaten. FOX RIVER REALTY CO., McHenry, Ill.

REAL ESTATE—SUBURBAN—WEST.

FOR SALE—WE ARE PUTTING ON ONE OF the finest subdivisions around Chicago, adjoining one of the finest suburban towns, with 60 trains per day. This property is beautifully wooded, with fine trees 40 or 50 years old. The land is rolling, improved with cement sidewalks, water, gas, and electricity, and some streets are being paved and paid for—no special assessments. There are two stations on this property, and no lots are further than four blocks from the station. We have a landscape gardener who is keeping this property like a park with flowers and shrubbery. There is a 40 ft. building line and building restriction. This is facing one of the finest golf clubs around Chicago. No lots are less than 60x150 ft. deep. There are a number of beautiful homes under construction and will be sold on very easy payments. We have lots 60x150 for as low as $600—improvements paid for. Terms, $100 down and $10 per month. We will build on your lot on easy terms. An ideal American neighborhood, and will be sold only to nice people. For advance information, send in your name and address for free transportation to inspect the property. Address Y F 591, Tribune.

FOR SALE—GLEN ELLYN—20 ACRES; modern country home, stucco on Dennison interlocking tile; 2 story, basement; 6 ex. large rooms; h. w. heat, el. light; 2d fl. 3 bedrooms, closets, bath, sleep. porch; 1st floor lavatory, kitchen cabinet, walnut buffet; 16x27 l. r.; bookcases, garage, hen house, modern equip.; tile barn; 2 deep driven wells; pumphouse; 6 minutes' drive to depot; $6,000 cash, balance terms. May take part pay small farm S. Mich. or Wis.; must have timber, fruit and living water on farm. Owner, J. M. CUGNO, W. Bloomingdale-rd., n. of St. Charles-rd. Mail Wheaton Route 1.

DO YOU WANT A HOME OF YOUR OWN?

Will sell my lot in the most beautiful suburb on the C., B. & Q. R. R. Size 60x150 ft. Gas, water, elect., and sidewalks paid for; $150 cash required. Will build a home for you on small down payment, balance paid as rent, including interest. This is an opportunity for a good American family. Address H Y 527, Tribune.

NEAR DOWNERS GROVE.

1¼ blocks to station on C. B. & Q. R. R. 120x200 ft. [nearly one acre], high rich soil, with slight slope; fine for chickens, garden truck or berries; an ideal homesite where you can live and still work in Chicago. $75 cash, bal. to suit, must sell at once, see it. H. LANDRY, 10324 Longwood-dr., Chicago.

BUILDING LOTS RIVERSIDE

Near station, schools, churches, stores; 27 minutes to loop; large lots, 50 ft. wide with sewer and water, pavement in and paid for. As low as $625. Will assist purchaser to finance home. Address X C 427, Tribune.

FOR SALE—MUST SELL SUBURBAN HOME in West Chicago, where taxes are lowest; 10 rm. 2 story frame with all modern conveniences, electric light and gas; 2 car garage, large corner lot, with fruit trees and garden; best suburban transp.; 50 min. to loop; price for quick sale, $8,000, half down, bal. easy terms. Address M 105, Tribune.

BERWYN INCOME SNAP.

$2,000 cash will take this week seven room house, adapted to two flats, showing splendid income. Easy terms can be arranged on balance. Phone Berwyn 525, Office, Berwyn Station.
THE CARROLL L. BRAGG ORGANIZATION.

FOR SALE — WILL SELL MY 5 ROOM house on a lot 60x150; brick foundation; water, gas, and electricity, for $3,500; terms, $500 cash, balance $35 per month. This property is located on the C., B. & Q. at Westmont; only 3 blocks from the station. Address A E 288, Tribune.

FOR SALE—WILL SELL MY TWO BEAUTIful lots in Clarendon Hills, beautifully wooded, water, gas and sidewalk, 60x150 ft., for $600 each, on terms $100 down, $10 per month. Address C. WIEGOLD, R. R. 1, Hinsdale, Ill.

FOR SALE—1½ ACRES, WITH FRUIT trees, truck garden, 6 room house, large barn and henhouse for 800 chickens; corner, Butterfield and Meyer [Westmore] roads; ½ mile south of Roosevelt-rd.
J. C. LANGE, R. R. 1, Downers Grove, Ill.

FOR SALE—120x157 FT. LOT; WITH cement sidewalks; gas, electric; only 3 blocks from station, on C. B. & Q. R. R. 38 minutes from loop. Has 5 large trees. Will sell on very easy terms or will build for responsible people. Address A E 291, Tribune.

FOR SALE—BUNGALOW—MUST SELL MY BEAUT. 4 rm., bath, large porches, hdwd. floors, sewer, water, gas, elec.; lge. lot; 3½ blocks sta., 40 min. loop, 85 trains, A. E. & C. Ry., $3,900; $300 down, $40 month. Owner. Address A I 139, Tribune.

FOR SALE—2½ ACRES.
I have 2½ acres on the C., B. & Q. R. R., 44 minutes from loop; garden spot for children; just the place for truck farm and chickens; $325 an acre; easy terms to right party. Address A E 290, Tribune.

FOR SALE—DOWNERS GROVE; FINE SIX room stucco house, modern, with h. w. heat, fireplace, sleeping porch, etc.; large lot; close to school; only 10 min. walk from depot. Address X N 560, Tribune.

FOR SALE — $500 CASH, 7 RM. HSE., 3 bedrms., bath, gas, elect., new furn., cemt. basement, garage, chicken hse., pvd. st., nr. blvd., stores and sta.; only $5,500, bal. like rent. Ph. MRS. ELLIS, Brookfield 1913.

FOR SALE—WHEATON AC. TRACT, BEAUtiful location, 2 blocks from station; 7 rm. house, modern; abundance fruit and shade; only $7,500. A. C. HOY, 105 N. Dearborn-st. State 6644.

FOR SALE—LOMBARD, NEW DUTCH COlonial, 6 rms., oak and enamel trim; all imp.; cement basement, laundry; 4 blks. sta.; very attrac.; $6,800; easy terms. S. O. FARNSWORTH, Lombard. Phone 20.

FOR SALE—10 RICH ACRES NR. TOWN, with good home, garage, poultry house, fruit, 1 acre asparagus; $8,500; terms. Manning & Hoy, Wheaton. Ph. 195.

FOR SALE—BLDG. LOTS, IMPROVEMENTS all in "L" and surface lines; in North Berwyn; good chance for contractor. Owner. Address A K 103, Tribune.

FOR SALE—BY OWNER, $500 DOWN, BALance like rent; beautiful new bungalow; 5 minutes to all transportations. 318 South 8th-av., Maywood.

FOR SALE—$300 TO $500 CASH, BALANCE like rent, new 5-6 room bungalows [Maywood]. 155 N. Clark-st., Room 1620.

FOR SALE—4 ROOM MODERN BUNGALOW, 33 min. to loop, on C. B. & Q.; $3,695; easy terms. Address A I 188, Tribune.

FOR SALE—WHEATON AND OTHER SUBurban homes and farms.
GEO. C. NEWBURY & CO., 8 S. Dearborn-st.

REAL ESTATE—SUBURBAN—WEST.

FOR SALE—MOD. FRAME DWELLING; hot w. ht.; all imp. in; large fruit orchard. St. Paul R. R. M. Walter, River Grove, Ill.

REAL ESTATE—ACRE PROPERTY.

FOR SALE—40 ACRES RIPE FOR SUBDIviding, nr. I. C.; reasonable. WOODRICH BROS., 1142 E. 75th-st. Midway 1061.

REAL ESTATE—OTHER CITIES.

FOR SALE—6 ROOM DWELLING, 2 LOTS, city water, electric lights and gas; fine location; price $1,100; reasonable terms.
IVAN L. SMITH, Plano, Ill.

REAL ESTATE—SUMMER RESORTS.

FOR SALE—HOME, CLUB OR RESORT, 40 acres on shore of Lake Poygan, Wis., hunting and fishing lake in state; private muskrat trapping grounds and bathing beach, boathouse, 18 boats, launch, 5 double cottages, large barn, ice house filled, 6 car garage, chicken coop and flock of Plymouth Rocks, Holstein cattle, wood house, smoke house, etc., 11 room frame house with 10x53 screened porch; heat, bath, hot and cold water, newly decorated and beautifully furnished; all buildings new, painted; state road, 200 miles north of Chicago; price $20,000; write owner, Geo. R. Piper, Fremont, Wis., R. F. D., No. 2.

FOR SALE—GAGES LAKE, LAKE COUNTY, Illinois. Beautiful subdivision on clean lake, about eight miles west of Waukegan. High shore lots, oak grove, sandy beach, good fishing. Two beautiful new cottages for sale at cost price. Close to nature house to rent. Reasonable terms. MARTIN C. DECKER or RALPH J. DADY, Waukegan, Ill.

FOR SALE—SHERIDAN BEACH, MICHIGAN City, Ind., completely furnished, modern summer home; 4 bedrms., bath, showers, hot and cold water, electricity, gas; 1 car garage in basement; full lot on Lake Michigan beach and drive; $8,500; terms. Address A U 75, Tribune. Phone Central 5418.

FOR SALE—BEAUTIFUL SUMMER HOME—A wonderful opportunity to obtain one of the finest frontages on Black Lake, with modern furnished home, boathouse, and fine orchard. A great sacrifice for quick sale.
J. E. CRATE, Holland, Mich.

FOR SALE—FEW CHOICE LOTS, BEAUTIful "Pleasant View," on Cedar Lake, Ill., 50 miles N. W. Chicago, 3 blks. depot, stores, etc.; good fishing, bathing; $300 up. W. C. WRASE, Fox Lake-rd., Lake Villa, Ill.

FOR SALE—GENEVA LAKE, WIS., FINE country home; large, well arranged house, 2 baths; beautiful grounds and drives; garage; pier; 300 ft. lake frontage, South Shore. Address A P 20, Tribune.

FOR SALE—VACANT OR IMPROVED PROPerties on Fox River, near McHenry, Ill. Price right. Write us your wants. Fox River Realty Company, McHenry, Ill.

FOR SALE—GENEVA LAKE, WIS., BEAUTIful lake shore lots, 100 feet lake frontage; fine location, South Shore. Address A P 21, Tribune.

FOR SALE—LOTS ON FOX LAKE, ILL., 50X150, $5 cash and $2 per mo.; no interest. WM. T. SULLIVAN & CO., Otis Bldg.

REAL ESTATE—WINTER RESORTS.

FOR SALE—DO YOU PLAN TO WINTER IN the south? It will pay you to investigate Fairhope, Ala., located on eastern shore of picturesque Mobile Bay. A beautiful new stucco bungalow for sale here now at only $2,100. Five rooms and bath, modern throughout. Address LLOYD W. LAURENCE for photographs and information.

REAL ESTATE—FARM LANDS.

Arkansas.

FOR SALE—OR TRADE—FOR GOOD CHIcago income property, 480 acre rice farm, well improved, on railroad, in heart of rich Arkansas rice fields. Address K 379, Tribune.

California.

FOR SALE — CALIFORNIA VINEYARDS are now returning $250 to $500 an acre annually; for a small investment now you can own an irrigated vineyard in the heart of southern California's largest fruit and grape district and continue in your present occupation until your vines are in bearing. Address Fontana Farms Co., 406 Pacific Finance Bldg., Los Angeles, Cal.

Illinois.

FOR SALE—220 ACRES, 2 MILES WEST OF Wauconda, 35 miles N. W. Chicago, with half mile lake frontage; set of farm buildings, 9 room house, 10 acre beautiful grove trees on shore of lake, several groves large oak trees, black soil; concrete road completed in 60 days from Chicago to within 2 miles of farm; an ideal home for gentleman farmer, sanatorium, summer resort or recreation camp. Inquire of owner, David W. Williams, Libertyville, Ill.

NEAR HINSDALE.

One acre corner lot, rich soil, high and sloping; a beautiful homesite, short walk to station on C., B. & Q. R. R., 40 min. to loop. Well suited for fruit, chickens and garden truck; a very exceptional bargain. For a quick sale $500, on easy terms; see it. Address Y G 238, Tribune.

FOR SALE — 5 ACRES, SMALL HOUSE, Lombard, 2 blocks electric station; $500 down; no better location or land around Chicago; 660 feet street frontage can be put in house lots.
G. A. LEONARD, 725 Conway Bldg.

FOR SALE—OR TO RENT—80 ACRE FARM, on 31st-st. and Canfield-rd., next to Butterfield Country Club. Jos. Koegelherder, R. No. 2, 31st-st., Hinsdale, Ill.

FOR SALE—A NUMBER OF SMALL FARMS, 1 to 20 a., near McHenry; suitable for fruit, chickens, or truck; $3,500 up. Fox River Realty Company, McHenry, Ill.

FOR SALE—40 ACRES ON CEMENT ROAD; good soil and improvements; also 10 acres. No trade; terms. JAMES DORSEY, Owner, 34 Nolting Block, Elgin, Ill.

Indiana.

FOR SALE AND EXCHANGE—FARMS, ALL sizes, four counties, North Ind., within 70 miles Chicago, some with all personal possessions at once; just as represented; no inflated prices; will carry 50% of price on cash basis; you deal with owners. Your exchange offers must show the values; no drones nor joy riders. I mean business, do you? Write, stating full particulars. F. M. CAWBY, North Judson, Ind.

Iowa.

FOR SALE — WHERE THE TALL CORN grows, 260 acres, level black soil, good bldgs., 5 mi. town. Will sell on easy terms or exch. for apt. bldg. Box 463, Tipton, Ia.

Michigan.

FOR SALE—GET A FARM HOME NEAR thriving city in one of Lower Michigan's best counties; as low as $10 to $50 down, bal. long time; 20, 40, 80 a. tracts, for general farming, stock, dairying, poultry, vegetables, fruit; rich clay loam. Write today for FREE illustrated booklet giving full information. SWIGART LAND CO., 1247 First Nat. Bank Bldg.

FOR SALE—7 ACRES, 7 ROOM MODERN bungalow, water, elec. lights, orchard, water power, trout stream, boating, 28 pen profitable silver fox ranch, with or without foxes; chicken house; ½ mile to P. O.; town 2,800, on St. Joe River; owner has fox ranch in east demanding his attention. Address A. Z. LUM, Three Rivers, Mich.

FOR SALE — 5 A., CLRD., HSE., BARN, wells; 2 R. R.; $1,500; $100 cash, $15 mo. Photo free. EVANS-TINNEY CO., Fremont, Mich.

FOR SALE—20 A. NEAR TOWN, ½ MI. LGE. lake; 6 rm. hse., barn, well; $1,600; easy terms. C. J. TIMM, Jones, Mich.

FOR SALE OR TRADE—$700 EQUITY IN 80 a. Holland, Mich. farm; good bldgs.; near resorts. Address O-287, Tribune.

Montana.

FOR SALE—BY OWNER, 640 ACRES UNimproved, virgin wheat land, Rosebud county, Montana, near Miles City. Address B. J. Paulson, 468 College-av., Racine, Wis.

Wisconsin.

FOR SALE—DON'T BE A RENTER. OWN A farm. Will sell you an 80 acre cutover land farm, with house and barn, on payment down of $100. No further payments for 4 years if improvements are made. To help you start, for every $1 in labor you perform in making these improvements, we will advance $2 in supplies and rental of team and farm machinery. Fair enough? Then write today for map and information. TOMAHAWK LAND COMPANY, Box 1, Tomahawk, Lincoln County, Wisconsin.

LANDOLOGY, FREE.

Special number just out, containing many facts of cloverland in Marinette county, Wis. If for a home or investment you are thinking of buying good farm lands, where farmers grow rich, send at once for this special number of LANDOLOGY. It is free on request. Address SKIDMORE-RIEHLE LAND CO., 506 Skidmore-Riehle Bldg., Marinette, Wis.

FOR SALE—RAILROAD LAND GRANTS IN Upper Wisconsin. The Soo Line is offering to actual settlers only good hardwood lands, close to markets. Prices and terms to fit your pocketbook. Ask for free booklet No. 53. Address Soo Land Dept., Soo Ry., Minneapolis, Minn., or call on E. H. Bauch, Chicago representative, Room 815, 112 W. Adams-st., Chicago, Ill.

FOR SALE—80 ACRES IN LINCOLN CO., Wis., Prairie river on 1 corner. Lots of speckled trout. Has 4 r. house, bank barn, 20 a. cult.; 7 mi. city of 10,000. Price, $4,000. Pay $3 an acre down; bal. easy terms. BROWN & SONS, 5 N. La Salle-st. Phone Frank. 1838.

FOR SALE—IMPROVED AND PARTIALLY improved farms, 2,000 acres good timber lands in fertile Chippewa Valley; healthy climate; pure water; schools, churches, nr. Soo Line and C. & N. W. Ry.; finest dairy country; price low; terms easy. Chippewa Valley Colonization Co., Box A-77, Holcombe, Wis.

FREE WISCONSIN BULLETINS. SOIL, climate, crops. IMMIGRATION BUREAU, WISCONSIN DEPT. OF AGRICULTURE, Capitol 137, Madison, Wis.

FOR SALE—FARM LANDS; $100 DOWN ON 40 acres, $100 yearly; no taxes or interest first 3 years. Donaldson, 25 N. Dearborn-st.

REAL ESTATE—MISCELLANEOUS.

FOR SALE—LOT, GREATER CHICAGO SUBdivision. Write to Owner, 52 W. Forsyth-st., Jacksonville, Fla.

LAND INFORMATION.

COME TO MICHIGAN.

Fertile soil, ideal climate, home markets in the industrial heart of the nation. A leading fruit, potato, and live stock state, with tremendous undeveloped possibilities. The State Department of Agriculture aids the settler. If you succeed, we win; if you fail, we lose. Write to the Director of Land Settlement, Lansing, Mich., Dept. 15.

SEND FOR FREE BOOK DESCRIBING OPportunities offered homeseekers and investors along the GREAT NORTHERN RAILWAY in Minnesota, North Dakota, Montana, Idaho, Washington, and Oregon. E. C. LEEDY, Dept. G, St. Paul, Minn.

REAL ESTATE—COUNTRY.

BEAUTIFUL COUNTRY HOME,
Twenty Acres,
ONLY $15,000.

Modern 8 room stucco house. Sun parlor, large living room, open fireplace. Kewanee water system, 2 bathrooms, electric light plant, furnace heat. Improvements—4 room cottage, large barn, garage, dairy, silo corn crib, chicken and hog houses, cement walks, deep well, windmill. Crystal Lake, Illinois. 50 miles from Chicago on Northwestern—many fast trains. Easy terms or exchange for city or suburban property. A. J. PARKER, 1508 Marquette Bldg. Central 6585.

REAL ESTATE WANTED.

For Cash.

WANTED—FOR CASH, 5 TO 15 ACRES IN Chicago and suburban towns, suitable for subdivision; through our last ad in The Tribune we bought 5 tracts of land and wish to purchase 10 tracts, the first of the week. Write, giving full description, or phone for appointment. We buy for cash and sell at public auction.
Phone Wabash 5212.
U. S. REAL ESTATE AND DEVELOPMENT CO., 800, 20 E. Jackson-blvd.

5 TO 8 ROOM HOUSE,

North of Ridge-av., south of Devon and west of Clark-st.
GIBSON & SON,
5110 Broadway. Sunny. 1234.

WANTED—FROM OWNER, 8 TO 10 RM. residence, east of Cottage Grove and S. 47th-st. preferred; will pay cash; must be bargain; give location, price, etc., in reply. Address K D 370, Tribune.

WANTED—I AM IN MARKET FOR MODERN 5 or 6 rm. bungalow; must be between Diversey and Devon; near lake; not over $20,000; give full particulars. Address L 413, Tribune.

WANTED—TO BUY—HOUSE, NORTH OR Northwest; easy terms like rent; large living rooms, 4 bedrooms; responsible party; Oct. 1. Ravenswood 4279.

WANTED — SOUTH SIDE STORES OR stores and flats; must be bargain; at $10,000 to $15,000 cash. Address K D 352, Tribune.

WANTED—5 TO 15 ACRES WITHIN 50 miles of Chicago, for chicken farm. Write G. LAMSON, 42 Madison-st., Oak Park, Ill.

WANTED—TO BUY FISHING, HUNTING camp, Vilas Co., Wis.; big lake and lots of timber. Address M 270, Tribune.

WANTED—INCOME PROPERTY N. W. S., all cash, priv. party. Write Denyes, 1427 Augusta-st.

WANTED—A HIGH GRADE 3 OR 6 APT. south of Grace, near Sheridan-rd. Address K E 351, Tribune.

WANTED—2 FLAT BRICK BLDG. ON N. W. Side; must be cheap for cash. I. Sabath, 4408 Washington-blvd. Austin 4616.

WANTED—100 ACRE FARM WITH BLDGS. within 300 miles of Chicago. W. WORNHOFF, 842 Elgin-av., Forest Park, Ill.

WANTED—TO BUY OR RENT—HOTEL, 40 or 50 rms., on South Side. Address A T 401, Tribune.

WANTED—WILL PAY CASH FOR PROPERty or contract property you are about to lose. Address A I 164, Tribune.

WANTED—WILL PAY CASH FOR EQUITY, 21 or 24 apt. bldg., well located, cor. pfd., N. Side. Address J H 587, Tribune.

WANTED—I WILL PAY CASH FOR APT. bldg. equity; have $30,000 cash; prefer North Side. Address N E 554, Tribune.

WANTED—FOR READY CASH BUYERS, NO. Side residence, 2 and 3 flats. DIRKS, 1166 Diversey. Lake View 0790.

WANTED—GOOD RES., EDGE., $5,000 CASH. Ida M. Tank, 5018 Broadway. Sunny. 0236.

WANTED—2 FLAT, N. OR N. W., WITH GArage; not more than $10,000; have $2,500 cash. Address M. Brogan, 2302 S. Wab., Fl.F.

To Improve.

The Average Man's Dream.

A home of his own. If you own a lot, why pay taxes on vacant property when with our system you can realize that dream, a real home, or perhaps a 2 story brick apartment? We will help finance it. Send for our plans and details. Address A K 108, Tribune.

Do You Want a Home Built?

If you have a lot and want a real bungalow home or 2 story apt., we will build and finance it for you. Write for our plans. Address A K 145, Tribune.

WANTED — WILL BUILD, FINANCE, ON your lot, no cash req. Address M 594, Tribune.

By Brokers.

WANTED—ON ½ CASH BASIS OR MORE, 7 or 8 rm. homes, 2 or 3 flat bldgs., also 6 flat apts., strictly mod., attractive location anywhere; dozens of waiting buyers; state full particulars. S. Pisano & Co., 2554 Wentworth-av.

WANTED—WE HAVE BUYERS FOR SOUTH Side real estate. Call or phone for quick action.
W. H. BOWERS & CO.,
Calumet 0933. 6 E. 31st-st., N. E. Cor. State.

WANTED—LIST YOUR NORTH SIDE PROPerty with us for quick results. Numerous buyers waiting.
SHEPPLEY BROS. REALTY COMPANY,
196 N. Clark-st. Dearborn 1416.

WANTED—DO YOU WANT CASH FOR GOOD property? Phone Wentworth 1845-6. McCLUN, 39 years of quick results in selling South Side real estate. 217 W. 63d-st.

WANTED—NORTH SIDE INCOME PROPERty; cash buyers. CALLISTUS S. ENNIS & CO., 79 W. Monroe-st.

WANTED—LARGE APARTMENT OR BUSIness properties.
WILLIS & FRANKENSTEIN, 110 S. Dearbn.

WANTED—HAVE BUYERS IF YOU HAVE A bldg. or prop. for sale, trade. Write partics. D. E. Mulvey & Co., Bank Flr., 5 N. La Salle.

WANTED—HAVE QUICK CASH BUYERS for income properties. What have you to offer? E. B. WOOLF & CO., 79 W. Monroe.

WANT CHICAGO REAL ESTATE FOR quick cash buyers. MEAD & COE, 69 W. Washington-st.

REAL ESTATE FOR EXCHANGE.

Apartments.

EXCHANGE—BEAUTIFUL 6 APARTMENT building, almost new, 5 rooms and sun parlor; good transportation and near lake; rental $5,000.
I will consider good modern clear farm within 200 miles of Chicago that owner can give possession this fall. Address H P 263, Tribune.

16 APARTMENT BUILDING, MODERN, fine condition, splendidly located near Jackson Park and lake; Ill. Cent., L, and surface lines; best transportation in the city; rental $9,500. Want good clear farm within 200 miles of Chicago, worth $20,000, for equity. Address A H 355, Tribune.

WHAT CAN YOU OFFER FOR A $400,000 equity in one of Chicago's very new modern lge. apt. bldgs.? Here is a beautiful bldg. that will stand any investigation. If this interests you please state just what you have to offer and value. Address A U 530, Tribune.

EXCHANGE—HIGH GRADE 16 APT. BLDG.; good trans. via surface and elevated lines; bldg. in first class cond.; annual income $9,500. Want good clear farm for my $35,000 equity. What can you offer? Address A U 532, Tribune.

WOULD LIKE TO TRADE MY $15,000 equity in 6 flat sun parlor, income over $6,000, as first payment on larger bldg. Give all details in first letter. No brokers. Address Y F 291, Tribune.

FOR EXCHANGE — FOR CLEAR SMALL improved or good going ranch beaut. 36 apt. bldg., Woodlawn-av., So. of 54th; 1st mtg. bal. only $97,500; rent $34,500. F. Kelso, Apt. 512, 4300 Drexel-blvd.

EXCHANGE—S. W. CORNER NORMAL AND 66th-st.; good substantial 18 apt. and 2 stores; income $13,520; will give good trade for smaller improved brick or frame; stove or steam; in or out of city. Midway 4805.

HAVE EQUITY OF $18,000 IN 6 FLAT bldg., near Irving Park and Sheridan-rd. Want 6 or 12 flat North of Wilson or Rogers Park. Make good yearly payments. Address A I 161, Tribune.

FOR EXCHANGE—FOR CLEAR FARM, 42 apt., blvd., South Side, cor. Rtl., $27,500; mtg., $75,000 for 10 yrs. Pr., $135,000. Address O 338, Tribune.

FOR EXCHANGE—$6,000 EQTY. IN 3 APT. bldg.; also $12,500 eqty. 12 apt.; for mod. farm; trade one or both. T. F., 503 Clay, Laporte, Ind.

EXCHANGE — HIGH GRADE APARTMENT equities; want farms or small clear, anywhere; can match any trade on cash basis.
H. J. ENSINGER, 123 W. Madison-st.

EXCHANGE — APARTMENTS FOR FARMS, clear, quick action. BRENAN & MAYERS, 815, 30 N. La Salle. Tel. Dearborn 3685.

EXCH.—6 APTS., RENTAL $5,200; MTG., $7,000; want good going farm, prefer Wis. Robt. F. Mueller, 29 S. La Salle-st.

TO EX.—FINE SOUTH SHORE APT. BLDG. Big rentals. For farm, ranch, or plantation. J. C. FICKLIN, Garrick Building.

S. S. 32 APT.; RENT $22,000; MTG. $60,000, 21 apt., rent $14,000, mtg. $35,000. One or both. H. B. CORBIN, 5 N. La Salle.

FOR EXCHANGE—FRAME, STOVE HEAT, 8 apts., North Side. Rt., $2,160; mtg., $6,000. Address O 339, Tribune.

Business Property.

160 A. IMPR. FARM, ADJ. NILES, MICH. Part can be sold $500 per a., in small tracts; price $35,000; will add $13,000 cash for good apt. bldg. [Carlson.]
HENRY H. TANK & CO., 5018 Broadway.

TO EXCHANGE—3,540 ACRES CLEAR OF indebtedness, near Junction City, Wis.; will consider equities in Chicago properties for all or part. Owner. Address K E 346, Tribune.

OWNER WILL EXCHANGE $20,000 EQUITY in going 624 acre Miss. dairy farm for suburban, small farm or going business. Box 183, Decatur, Ill.

CHICAGO INCOME PROPERTY IN EXchange for farms. What have you? BISNO & PADORR, 155 N. Clark-st.

Farms and Acres.

WILL EXCHANGE MY 480 AC. IMP. FARM, fine bldgs., loc. 5 miles southwest of Bancroft, Wis., for good Chicago property or equities; must be real equities; reason for exchange I am not a farmer and live in Chicago. What have you to offer. Address A U 529, Tribune.

REAL ESTATE FOR EXCHANGE.

Farms and Acres.

TO EXCHANGE—120 ACRES GOOD CENtral Michigan land for auto, Chicago property, or what? Rockwell 3429.

EXCHANGE—49 ACRES LAND, 1,000 FT. from beautiful lake, for Ford Sedan. M. G. LEVINSON, Phone State 7760, 11 S. La Salle.

Miscellaneous.

OWNERS OF OUTSIDE PROPERTY, CITY or farm, wishing to exchange for Chicago property, communicate with me; large deals; bank refs. Address H K 163, Tribune.

WANTED—CLEAR FARMS FROM OWNERS; have number good paying income Chi. properties to exchange. [Carlson.]
HENRY H. TANK & CO., 5018 Broadway.

WANTED—PROPERTIES AND FARMS FOR exchange; can match any trade. State your wants for what you don't want; describe fully. ARTHUR C. LUEDER, 40 N. Dearborn.

REAL ESTATE LOANS.

6%—REAL ESTATE LOANS—6%.
IN EVEN AMOUNTS OF
$2,000.00 and $3,000.00.
WITHOUT COMMISSION.
UNUSUAL SECURITY MARGIN REQUIRED
FOR THESE SPECIAL FUNDS.
Refunding loans upon two apt. buildings regarded with special favor. Correspondingly low commission rate for similar security in other amounts.
WM. C. HEINEMANN & CO.
1922—FIFTY-TWO YEARS SINCE—1870.
CONSERVATIVE INVESTMENT SERVICE,
420—10 SO. LA SALLE—424.

SECOND MORTGAGES.

We are in the market for second mortgages and contracts.
WM. F. TEMPEL & CO.,
105 S. Dearborn. Central 6393.

SECOND MORTGAGE LOANS

made in one day; low rates; easy payments. We buy or loan on mortgages already made. See us first and save money. SIMMONS BROS., 69 W. Washington-st. Rand. 3080.

5½%—Unlimited Funds—6%

On high grade improved property we will make loans from $5,000 to $1,500,000; quick action. 417 ASHLAND BLK. Ph. State 7989.

INSURANCE FUNDS FOR CHICAGO MORTgages; also real estate and industrial bond issues. Prompt action. PEABODY, HOUGHTELING & CO., 10 S. La Salle-st.

SECOND MORTGAGE LOANS

made. Any amount. Easy terms. Roosevelt Finance Co., 3159 Roosevelt-rd. Rock. 6362.

WE LEND OUR OWN MONEY AND GIVE prompt, definite answers. Borrowers with good property secure favorable rates.
JOHN E. COLNON & CO.,
410 S. Clark-st. Harrison 2005.

GREENEBAUM SONS INVESTMENT CO., La Salle and Madison-sts. Choice Chicago first mortgage and bonds recommended by the Oldest Banking House in Chicago; $100, $500, $1,000 and up. Send for List No. 42.

MONEY LOANED ON 2D MORTGAGES AND contracts on desirable property. Lower rates—prompt service. Phone Central 2596. A. M. LANGERT & CO., 109 N. Dearborn.

MONEY TO LOAN ON REAL ESTATE, $20,000 to $40,000; West Side preferred. WEST CENTRAL STATE BANK, cor. Roosevelt-rd. and Ogden-av.

SPECIAL FUNDS FOR CHOICE 1ST MORTgages. See us first.
CONSOLIDATED BOND & MORTGAGE CO., 27 W. Washington-st. Central 8121.

WANTED—$13,500 AT 7% ON FIRST MTG., 500 acre farm; $50,000 on first mortgage. Detroit improved property. Address O 200, Tribune.

NORTH SIDE LOANS WANTED—INT. 6%. LAKE VIEW TRUST & SAVINGS BANK, Lincoln and Belmont-avs.

WANTED—FIRST MTG. LOANS—$2,000 UP. North Side preferred. WHITESON, 1732 Conway Bldg. Frank. 0140.

WE PAY CASH FOR SELLERS' INTERESTS in monthly payment contracts. Wm. B. Walrath, 69 W. Washington. Rand. 2707.

FARM LOANS MADE, MISSOURI, ARKANsas, and elsewhere. BISNO & PADORR, 155 N. Clark. Central 6815.

2D MORTG. LOANS ON IMP. REAL EState. Reasonable rates. Chgo. Mortg. Corp., 731 W. Roosevelt-rd. Canal 1908.

WE PAY CASH FOR SELLERS' INTERESTS in monthly payment contracts. Wm. B. Walrath, 69 W. Washington. Rand. 2707.

WM. F. TEMPEL & CO.,
REAL ESTATE LOANS.
105 S. Dearborn-st. Central 6393.

2D MTG. LOANS, ANY AMOUNT. WHY NOT get my rate before placing your loan? Chas. Brill, 1732 Conway Bldg. Franklin 0140.

SECOND MORTGAGE LOANS MADE IN 24 hours; easy terms and payments.
W. J. MAGRADY, 127 N. Dearborn-st.

2D MORTGAGE LOANS, ANY AMOUNT, ON city improved property. Easy terms. A. E. WESTMAN & SONS, 139 N. Clark-st.

FIRST AND SECOND LARGE AND SMALL real estate and com. loans; real estate bought for cash. David Levi, 4707 Ind.-av.

WE HAVE SPECIAL FUND FOR GOOD loans of $5,000 to $10,000.
WILLIAM A. BOND & CO., 25 N. Dearborn.

DOWNTOWN REAL ESTATE LOANS WITHout commission. Northwestern Mutual Life Ins. Co., WM. SCOTT BOND, 25 N. Dearborn.

6% ON REAL ESTATE LOANS; PREFER sums of $2,000 to $5,000. CREMIN & O'CONNOR, 105 No. Clark-st.

MONEY TO LOAN ON 2D MORTGAGES AT lowest rates; no delays; 9 a. m. to 8 p. m. R. A. KOCH, 1572 N. Halsted, cor. North-av.

6% 1ST MORTGAGE MONEY TO LOAN ON well located apartment property. C. G. FRANK & CO., 28 N. La Salle-st. Main. 4424.

FIRST MORTGAGE LOANS—
EDGAR M. SNOW & CO.,
69 W. Washington-st.

2D MTG. LOANS MADE ON COOK COUNTY real estate in 24 hours. EUGENE MASSEY, Mtg. Banker, 8 S. Dearborn. Cent. 6819.

MONEY TO LOAN ON IMPROVED CHICAGO real estate. WM. D. KERFOOT & CO., 58 and 60 W. Washington-st.

MONEY TO LOAN—
On Chicago and suburban real estate.
MEAD & COE, 69 W. Washington-st.

LONG TERM LOANS — SPECIAL 5, 8, 10 year loans. Real estate Loan Dept., Chicago Trust Co., State and Madison. Central 7040.

NORTH SHORE LOANS PROMPTLY MADE. McGUIRE & ORR, 69 W. Washington-st.

2D MORTGS. CONTRACTS BOUGHT. LOW rates. Leo Newman, 133 W. Washington.

FINANCIAL.

LOANS OF $5,000 TO $50,000 MADE TO manufacturing corporations that can show profitable operation for one year or more. Loans also made on satisfactory collateral. S. M. BLOSS & CO., 127 N. Dearborn-st.

MORTGAGES.

PRIVATE PARTY OFFERS $5,500 7% 1ST mtg., W. S., brick 3 flat, worth $12,000. Owner lives in property. He has already paid $500 on mtg. Address Y E 485, Tribune.

STOCKS AND BONDS.

CASH FOR LIBERTY BONDS—
Also German, Lithuanian, Polish bonds.
Foreign drafts by mail, or cable.
Foreign money. J. S. Lowitz, 312 S. Clark.

LIBERTY BONDS—
Bought and sold for cash.
JOHN T. HARDING, 334 S. La Salle-st.

LEASEHOLDS.

FOR SALE—BEAU. FURN. 3 RM. APT. IN Buena-terr.; individual furn. extra bedrm.; also in-a-dor bed; excel. val.; priv. party. Buckingham 0300. Apt. 104.

ROOMING HOUSE FOR SALE, NEAR LINcoln Park; first class furniture; steam heat, elec.; income $500; 5 yr. lease; price $6,500. Terms. No agents. Address L 297, Tribune.

ROOMING HOUSE, 2300 BLOCK JACKSONblvd., 10 rm. house, 2 car garage, rent $92.50, income $182; large, light laundry, $1,000. Call 2339 Adams-st. Seeley 4062.

FOR SALE—6 RM. APT. COMPLETELY fur.; new beds; 3 rms. pay rent; for $500; 1 blk. Argyle X. beach. 4946 Kenmore-av., 2d apt.

48 ROOMS; PRICE $7,500.

Heat furn.; long lease; high gr.; easy trms. GRAHAM & CO., 127 N. Dearbn. Cen. 8747.

IF LOOKING FOR BEAUT. HOME AND RMG. house combined see this; 14 rms.; inc., $250; rent, $100; good lease, ½ blk. Lincoln Park, 353 Belden-av.

FOR SALE—FUR. OF 8 RM., WITH LEASE, $500; rooms pay rent; best trans. L. surface. Apply between 9 a. m. and 5 p. m. 4448 Indiana-av.

FOR SALE—WIL.-AV. DIST., FURN., UNfurn., hotels, rooming houses.
TANK & CO., 5018 Broadway. Sunny. 0237.

FOR SALE—4 ROOM FLAT FURNISHED; $20 rent per month. 1114 N. Clark-st., 2d floor, front flat.

FOR SALE—ROOMING HOUSE, 14 FURnished rooms; income $240 per month; rent $60; price $1,600. 534 N. Dearborn.

FOR SALE — FURNITURE OF 4 ROOMS, comp., stove heat, rent $20. Tel. Ravenswood 8328.

20 RMS., NR. DRAKE HOTEL; ST. HEAT and el.; r. w.; 4 yr. l.; big money maker. C. E. CORCORAN, 811 N. Clark-st.

FOR SALE—WELL FURNISHED 7 ROOM flat; rent $75; possession Sept. 1 if desired; owner leaving city. 557 Melrose-st., 3d flr.

33 ROOMS—R. $225; $5,200; NORTH. 15 rooms—R. $60; $1,800; modern. BARSNES, 911, 127 N. Dearb. Cent. 6455.

FOR SALE—3 ROOM FURNISHED FLAT, $200. 209 E. 47th.

FOR SALE—5 RMS., FURNISHED COMplete. Reas. Sheldrake 0071.

30 RMS., SHER.-RD., EXCEL. FURN., EST. 6 yrs.; no agents. Phone Graceland 5053.

2 FURN. APTS., 10 HSKPG. SUITES, ALL rented, $100 clear mo. 4053 Ellis, Apt. F.

HOUSEHOLD GOODS—WANTED.

HIGHEST CASH PRICE FOR FURNITURE, rugs, household goods. Phone Monroe 6205. Ada Furniture House, 1334 Madison-st.

WANTED—TO BUY—ALL KINDS OF USED furniture in large or small lots. Calls attended promptly. Diversey 4577.

WANTED—FURNITURE OF ALL DESCRIPtions for cash. KOTH. Drexel 6792.

TENTS, AWNINGS, ETC.

TENTS—1,000 SLIGHTLY USED; GOOD AS new; bargains. Kerr Co., 1007 Madison.

SCALES.

STANDARD COMPUTING SCALES; GOOD condition; reasonable. Ph. Armitage 4289-J.

BUSINESS CHANCES.

AUTO SUPPLY—GOOD OPPORTUNITY FOR a man to buy long established business in auto supply and accessories; $300 cash, bal. monthly; best location on Broadway; large, clean income. See J. S. LEMON, 35 S. Dearborn.

AUTO TIRES AND ACCESS.—N. S. ON best street; est. 4 years by present owner; reliable person able to give sec. can buy with $250 down. For appt. call Sunnyside 4009.

AUTO ACCESSORIES IN VULCANIZING business; fine loc.; income $1,000 mo.; best bargain offer. CHICAGO BUSINESS EXCHANGE, 327 S. La Salle. Harrison 2990.

AUTOMOBILE AND GARAGE BUS.—MOD. in every way; 25 car storage in town of 25,000; 30 miles from Chicago, Ill. Look into this bargain. Address O 167, Tribune.

AUTO AND ELECTRIC SUPPLY STORE—Also bicycle and radio supplies; N. West Side; live business district; good opportunity. Address M 162, Tribune.

AUTO REPAIR SHOP AND STORAGE—LOTS repair wrk.; cheap rent; long lease; ht. free; pr. $1,000, cash. See owner, 912 W. 35th.

AUTO REPAIR SHOP FOR SALE—BEST location on West Side. 50 N. Robey-st.

AUTO REPAIR SHOP—FOR SALE—SPACE for 10 cars. Belmont 2078.

BAKERY—SOUTH SIDE, FULLY EQUIPPED, or will sell equipment separate; must sell quickly. Phone Midway 5000.

BARBER SHOP AND FIXTURES—CASH OR easy payments. EMIL J. PAIDAR CO., 1214 N. Wells-st. Phone Superior 7212.

BARBER SHOP—LOOP; 4 CHAIRS; BIG business; rent $200 mo.; 3 yr. lease; worth $3,000; sell for $1,500 cash. 37 N. Dearborn-st.

BARBER SHOP—4 CHAIRS; 4 NICE LIVing rms.; rent $50. 5520 S. Ashland-av.

BARBER SHOP—FOR SALE—2 CHAIRS, good business; bargain. 3757 W. Ohio.

BARBER SHOP—RENT $40; HIGH CLASS neighborhood. 5503 Kenwood-av.

BEAUTY PARLOR—OWNER GOING WEST; $75; no reasonable offer refused. Hyde Pk. 8071. Write 1500 E. 65th-st., 3d apt.

BEAUTY PARLOR—FOR SALE—BARGAIN; established business, 12 years; Southwest Side. Address A I 207, Tribune.

BEAUTY SHOP—EXCELLENT LOCATION; rent $50, with heat and light; for quick sale $600. Call between 2 and 5. 4048 Sheridan-rd.

BEAUTY SHOP—SEE ONE OF THE FINEST equipped shops on N. S.; sacrifice for quick sale. Call Irving 6392.

BEAUTY SHOP — GOOD LOC.; WELL equipped. Midway 1701.

BEAUTY SHOP—FOR SALE—LOOP; FINE business; terms. Address J J 155, Tribune.

CHILDREN'S SHOP—FOR SALE—ATTRACtive store, good location, no brokers. Address A K 398, Tribune.

CIGAR STORE—CIGARS, CIGARETS, ICE cream, toys and notions; 5 rms. in rear; must be sold in 10 days; 2 yr. lease. 2646 W. Division-st.

CIGAR, CONFECTIONERY, ETC.—FINE LOcation; doing good business; big future; booming corner; good reason for selling. 1542 E. 75th-st., at Stony Island.

CIGAR, CANDY, NOTIONS, ICE CREAM—Old est. store; living rms.; reas. rent. 1705 N. Kedzie-av.

CIGARS, CIGARETS, ICE CREAM, AND STAtionery store; 4 liv. rms. in rear. 3258 N. Clark.

CIGAR STORE, MAGAZINES, CANDY, ICE cream, stationery, notions—Bargain; at once. 3125 N. Clark-st.

CIGAR STORE, CANDY, ICE CREAM AND stationery. Wilson-av. district. 1204 Sunnyside-av.

CIGAR, ICE CREAM, STATIONERY STORE—For Sale—Call Graceland 1948.

CLOAK AND SUIT STORE—NEAR BELmont and Lincoln-av.; will sacrifice stock, fixtures and lease; must be sold by Sept. 1st. Address M 281, Tribune.

CIGAR AND CANDY STORE—$500 NEEDED. 3055 Lawrence-av.

CIGAR AND CIGARET STORE—MUST SELL. 3957 Armitage-av.

COAL MINE.
POCAHONTAS NO. 3.

Fully equipped; producing 5,000 tons per month; located on main line Norfolk & Western Ry. For full information address P. W. Barricklow, 323 Gasco Building, Columbus, Ohio.

CONFECTIONERY—UP TO DATE, FINE LOcation; doing good bus.; big future; booming town, South Bend, Ind.; disagreement of partners. Address K 337, Tribune.

CONFECTIONERY STORE AND LARGE Outside Refreshment Stand — Across from park; ill health; must sell; no brokers. 867 N. Clark-st.

CONFECTIONERY, CIGARS, CIGARETS, NOtions—Doing $18,000 business a year; good reasons for selling; no agents. Address A U 78, Tribune.

COUNTRY STORE AND HOUSE—REASONable, to close an estate. For further information call Oak Park 3407 W.

DELICATESSEN—HIGH CLASS, SELLING co-operative line of exclusive bakery goods. New stock; new white enamel fixtures. Bargain at $3,000. Call after 2:30 p. m. 1447 E. 67th-st.

DELICATESSEN — EXCEPTIONAL OPPORtunity to buy a well estab. delicatessen, doing good business; high class nghbd.; will sacrifice for cash; leaving city. 6268 N. Clark.

DELICATESSEN AND GROCERY — LIV. rms., garage; long lease; selling on account of sickness. 548 E. 50th-st. No agents.

DELICATESSEN—NEW; FINE LOCATION; sacrifice for $1,800. 6134 Broadway.
1328, 127 N. Dearborn-st.

DELICATESSEN — FOR SALE — WELL stocked; 3 living rms. in rear; $40 a mo. 1622 Winnemac.

DELICATESSEN AND GROCERY — FOR Sale—Cheap; liv. rooms. 238 W. 47th-st.

DELICATESSEN — N. S.; LIVING RMS. IN rear; long lease. 3136 Southport-av.

DRESSMAKING AND HEMSTITCHING, EStab. bus. loc., reas. price; reas. for selling, leaving for Cal. 2850 Bdwy. L. V. 0415.

DRUG STORE BARGAINS—

Western-av. tr. cor., lse. 4 yrs.	pr. $14,000
Clark-st., old estab., sales $125	pr. $11,000
Broadway, 8 yr. lease, less inv.	pr. $22,000
Robey-st., cor., inv. $11,000	pr. $ 9,500
Rogers Pk. tr. cor. $70,000 an'ly	pr. $22,000
Wilson-av. cor., $125 daily	pr. $18,000
State-st., loop, money maker	pr. $ 6,500
Halsted-st. tr. cor., So., biz. biz.	pr. $ 8,000
Normal-bvd., nr. 55th, inv. $12,500	pr. $10,500
63d-st., nr. White City, old est.	pr. $17,000
Canalport-av. corner, biz barg.	pr. $ 2,750
Van Buren tr. cor., $80 daily	pr. $10,000
Downstate, estab. 40 yrs., barg.	pr. $ 3,700

JOHN KRONE,
FIRST NATIONAL BANK BUILDING.

DRUG STORE WANTED—IN EXCHANGE for $20,000 equity 15 flat bldg., Broadway and Carmen; rent, $1,000 monthly; barg. See JOHN KRONE,
FIRST NATIONAL BANK BUILDING.

DRUG STORE — MICHIGAN, NR. 55TH; LONG LEASE; reas. rent; bargain. Act fast.
JOHN KRONE,
FIRST NATIONAL BANK BUILDING.

DRUG STORE—FOR SALE—OLD ESTABlished; steam heat; will sell reasonable. Ph. West 0486.

DRUG STORE—TAYLOR-ST.; DOWN, $900.
JOHN KRONE,
FIRST NATIONAL BANK BUILDING.

DRUG STORE—PROMINENT CORNER S.; near theater; well estab. bus.; less than inv. Lg. lse. Address Y P 140, Tribune.

DRUG STORE—RAVENSWOOD COR., $5,500. Big bargain. Owner. Ph. Randolph 0557.

DRUG STORE — BUSY TRANSFER CORner, West Side. Address M 195, Tribune.

DRUG STORE—FOR SALE—W. S.; GOOD paying. Rockwell 2459.

DRY CLEANING ESTABLISHMENT—IN Iowa, in large city; first class place, doing good business; price reasonable; account bad health. Address A T 37, Tribune.

DRY GOODS AND NOTION STORE—BEST South Side location. Ph. Normal 4963.

FACTORIES AND PLANTS, WOOD, FOUNdry, machine.
INDUSTRIAL LOCATING CO.,
1206 Tribune Bldg.

FLOUR MILL, ELEV., FINE ILLS. DIST. Price $6,000; cheap at $10,000. Also one in Ohio. PAUL PLOTZ, 70 W. Monroe, Chicago.

FRUIT STORE—FOR SALE—1ST CLASS; reas. 1414 E. 55th-st. Hyde Pk. 0367.

GARAGE—NORTH; 135 CAR CAPACITY, 17 yr. lease; doubledecker, near loop, 100 car cap., north, 7 yr. lease; 50 car cap., N. W. S., with battery station, repair shop, 20x140, with up to date machinery, good buy for mechanic. 930 Belmont, Room 5.

GARAGE FOR SALE—CEMENT BLOCK AND brick, 4,500 sq. ft. of floor space, doing good business, Detroit, Chicago pike; population 1,500; tourist trade excellent. Address A S 42, Tribune.

GARAGE—50 CAR CAP., LOW RENT, LONG lease, best loc. in city, only $4,000. Advise quick action. Fitzpatrick, 74 W. Washington, R. 202.

GARAGE—150 CAR CAP.; FULLY EQUIP. GARAGE—100 car cap., large inc.; terms. P. J. MANUSOS, 3138 Armitage-av.

GARAGE—55 CAR CAPACITY; HIGH CLASS south location; 50 in storage; large clear income; terms. J. S. LEMON, 35 S. Dearborn.

GROCERY AND MKT.—WEEKLY BUSINESS about $800. 2 can handle. Cash and carry; can double with service. Fixtures cost $2,500 yr. ago; good, clean, high class stock; will sacrifice this wk. Stock and fixtures, $2,400. Other interests need immed. attention. Wilson dist. 4552 N. Clark-st. Ravenswood 0335.

GROCERY — MODERN FIXTURES, CLEAN stock; busy location; must leave city; will sell reasonable for best cash offer. 6510 So. Halsted-st.

GROCERY STORE—ALBANY PK.; LONG lease; rent $60; closed Sundays; selling acct. dissolving partnership. Keystone 1022.

GROCERY AND GOOD FIXTURES—FOR Sale—A clean stock. We take the best offer. Rent reasonable. 1925 W. Van Buren-st.

GROCERY STORE — NEWLY REMODELED to run meat market in connection; just the place for 2 men, one a butcher; excel. location; no opposition; good stock and fixtures; sell with or without bldg.; no trades considered. Owner. 5110 N. Western-av.

HARDWARE STORE—N. EDGEWATER, BUSiness estab. 7 yrs. Select neighborhood. Plenty repair work. Reason, other business. Address Y O 138, Tribune.

HARDWARE AND PAINT STORE — GOOD reasons for selling. 9915 Ewing-av.

HOTEL—31 OUTSIDE ROOMS; EL. LT.; st. heat; 3 baths; brick bldg., North; clears $400 from rooms alone; rest. and soda foun. on first; doing good bus. account family trouble; will sell cheap property and business or business alone; best bargain in city; $3,000 cash, bal. $200 per mo. Owner at 69 W. Ohio-st.

HOTEL—SIXTEEN LARGE, OUTSIDE RMS., large empty loft, moderately furnished, for sale cheap. 442 N. Clark-st.

BUSINESS CHANCES.

HOTEL—FINE CHICAGO SUBURBAN [illegible] will positively clear $800 monthly [illegible] $7,500; easy terms.
F. H. REED & CO., 127 N. Dearborn-st.

ICE CREAM PARLOR AND CONFECTIONery—Very desirable location [illegible] once; very reas. 5859 W. Division-st.

LADIES' READY TO WEAR STORE [illegible] be sacrificed; leaving city [illegible] tunity. Englewood 4779 [illegible]

LAUNDRY — FOR SALE — CHEAP [illegible] 3712 Southport-av. Good [illegible]

LUMBER AND COAL YARD FOR [illegible] Old established; near Chicago [illegible] makes; $10,000 will handle [illegible] Tribune.

LUNCHROOM—SALES [illegible] to 1926; cheap rent [illegible]
LUNCHROOM—N. Side [illegible]
LUNCHROOM—S. Side [illegible]
See BARRON & CO. [illegible]

LUNCHROOM—FOR SALE [illegible] for man and wife cook [illegible]

MANUFACTURER OF A HARDWARE [illegible] cialty having large sale [illegible] $3,000 for half interest [illegible] than we can fill; no limit [illegible] article sold through dealers [illegible] order; fullest investigation invited [illegible] G 279, Tribune.

MEAT MARKET AND FIXTURES [illegible] Sale—Cheap. 1755 W. Grand-av.

MEAT MARKET AND GROCERY [illegible] Sale—Good loc.; fine equip. [illegible]

MILLINERY STORE — HIGH CLASS [illegible] clusive, in large hotel, North Side [illegible] business; living quarters in connection [illegible] ness forces sale; $4,500 [illegible] dress H 554, Tribune.

MILLINERY SHOP—NORTH SIDE [illegible] cash; of real bargains at [illegible]

MILLINERY SHOP — SMALL [illegible] loc., reas.; no dealers [illegible]

PARTNER WANTED—ESTABLISHED [illegible] dies' coat and suit manufacturer [illegible] location on Market-st., having [illegible] plant and long lease with cash [illegible] sires partner; must have $6,000 [illegible] terest, be active and [illegible] quired. Address Y E 416, Tribune.

PARTNER WANTED — LARGE [illegible] plantation in Mexico; $2,000 [illegible] ½ interest. Information 1926 W. [illegible] West 3337.

PATENT—ATT. FOR CAPIT. AND MANUFACTURERS [illegible] suggestion for standard automobile [illegible] tion ind. for signalization in front and [illegible] of aut.; $25,000. J. Milinovich [illegible] den-av., Chicago, Ill.

PATTERN SHOP — WOOD AND METAL [illegible] equip., in fdry. bldg.; all their work [illegible] sient and regular trade; rent $35 [illegible] better cash price. Address L 211, Tribune.

PEANUT VEND. ROUTE, $175 MACH. AND Ford truck; $1,500. Call Kedzie [illegible]

PLUMBING SHOP—EST. 14 YRS. [illegible] Phone Summit 137.

RESTAURANT—1ST CLASS; EXCEL. LOC[illegible] tion; transfer cor.; long lease; big [illegible] nity for good live restaurant man [illegible] Division-st. after 6 p. m. Humboldt [illegible]

RESTAURANT—FOR SALE—IN GOOD LOcality. For information call the Fullerton Market, 1507 Fullerton. Lincoln [illegible] day but Sunday.

RESTAURANT—FOR SALE—IN A GOOD live transit corner; good long lease [illegible] W. Division-st. Call Humboldt [illegible] Can be seen on premises during day.

RESTAURANT—1230 WILSON COR.; FULly equipped; val. 5 yr. lease [illegible] fountain.

RESTAURANT—GOOD LOC. SELLING ACCT. illness; $900. Drexel 3129.

RESTAURANT—IN KENWOOD, SUITABLE for couple; any reas. offer. 4718 Lake Pk.

RESTAURANT—CHEAP; GOOD LOCATION, good business. 3124 S. State.

RESTAURANT—FOR SALE; LOOP LOCAtion; permanent modern [illegible] profitable, well established; owner [illegible] will deal with principals only; price $25,000 mostly cash. This is an unusual opportunity to buy a really big money maker. In answering give particulars as to your identity [illegible] reference and responsibility. Address [illegible] Tribune.

RESTAURANT — SOUTH; CLEARS [illegible] month; Restaurant, North, $3,000 [illegible] station, lease 9 yrs. reas. rent [illegible] Room, North, $6,500 cash, $2,000 [illegible] yrs., rent $100, daily $80; Restaurant, Lunch [illegible] $5,500 cash, $2,000, daily $100 [illegible] place. See ORPHEUS & CO., Aug. [illegible] 1547, 140 S. Dearborn.

RESTAURANT, WAFFLE SHOP — [illegible] Wilson on Broadway; rent $100 [illegible] maker; $1,500, or will accept a partner. See J. S. LEMON, 35 So. Dearborn.

RESTAURANT—FOR SALE—1 BLOCK FROM loop; rent $150; price $3,500. Address M 113, Tribune.

ROOMING HSE.—FOR SALE—14 RMS. [illegible] ern; st. ht. and elec. lt.; always full [illegible] Washington-blvd. Phone West 2380.

ROOMING HOUSE—SOUTH; GOOD LEASE; $50 per mo.; 8 rms. and basement [illegible] quire 2201 Prairie-av. Ph. Calumet [illegible]

ROOMING HOUSE—30 RMS., BEST [illegible] Sher.-rd. No agts. Phone Grecel. 5681.

ROOMING HOUSE, 9 R., INC. $150, RENT $45; cheap for cash. 1245 Jackson-blvd.

RUG PLANT—CLEANING AND REPAIRing; well est., on So. Side. Address [illegible] 421, Tribune.

TIN SHOPS — 3, COMPLETE; FULLY equipped for jobbing work; excellent location; 1 complete shop for manufacturing dairy supplies. Maplewood Machinery [illegible] 2547-49 Fullerton-av.

TIRE REPAIR SHOP—DOING GOOD BUS. S. S. Ken. 4794, days. Drex. 3106-J, evs.

TOILET GOODS BUSINESS—$1,000 BUY. Excellent opportunity for man or woman. Address A E 434, Tribune.

VARIETY STORE — GOOD LOCATION, transfer corner. 6963 S. Halsted-st.

VULCANIZING SHOP AND TIRE STORE—Modern equipment; 1st class condition; fixtures for sale. Will separate. Cheap. [illegible] Broadway.

WILL SELL GOING MANUFACTURING business, a salable line of brass and aluminum specialties, at inventory cost; includes stock goods, goods in process, raw material, supplies, machinery and equipment [illegible] half tones and wood cuts, patterns and fixtures; approximate price, $20,000. Address L 525, Tribune.

FOR SALE—RESTAURANT, BEAUTIFULLY furnished, with full equipment, occupying 6,500 sq. ft. of floor space, located in basement of largest office building in Toledo, having 940 offices, all filled. Exceptional opportunity for right buyer. Full particulars [illegible] 207 Nicholas Bldg., Toledo, Ohio.

MAN—FOR GENERAL OFFICE AND SOliciting work, small machine shop in manufacturing town, one hour's ride from Chicago; must have some knowledge of office, shop methods and must have $5,000 for at least quarter interest in good going business. Address A S 36, Tribune.

TRUSTWORTHY MAN—FOR STEADY POSItion in mfg. plant or office; no [illegible] sary, light work; good salary; chance of advancement, 1-50 interest in business; permanent or temporary investment $2,500 [illegible] Address Y E 496, Tribune.

WILL SELL MY PARTNERSHIP IN AUTOmobile repair shop for $1,500; good business; best location in city; less rent [illegible] yr. lease left; can give reasons why [illegible] 3950 Milwaukee-av. Kildare 6092. [illegible] PEDERSEN.

NEWEST AUTOMOBILE LOCK [illegible] cars and starting gear comb.; this is a million dollar proposition; orders on hand to be sold on royalty basis. Phone [illegible] 1495 or Address M 239, Tribune.

FOR SALE—PHOTOGRAPH STUDIO, GOOD location; must sell on account of death. Address C. Eckardt, 146 26th-st., Milwaukee, Wis.

BEST OFFER WILL TAKE MOD. TURKISH bath for men and women, swimming pools, barber shop. Act quick; good loc. Phone Armitage 6893. STONE.

A SPLENDID OPPORTUNITY FOR OFFICE men with $10,000 capital for [illegible] money will be absolutely secured. Address Y E 477, Tribune.

EXECUTIVE POSITION — ALL OR PART time, good salary and 1-5 interest in concern; investment $12,500, security. Address Y E 497, Tribune.

MIDWAY AUTO METAL WORKS [illegible] tage Grove-av., fully equipped with radiators and fenders; an estab. business.

WILL PAY CASH FOR EQUITY IN WELL located business property, North S. Address J K 588, Tribune.

FULLY EQUIPPED CANDY FACTORY—FOR Sale—On South Side; cheap if taken at once. Address A U 283, Tribune.

FOR SALE—FIRST CLASS LAUNDRY IN Chicago, doing a good business; will stand investigation. Address A B 271, Tribune.

WANTED — GROCERY, DELICATESSEN, Candy, Cigar, and Stationery Stores. For cash. Phone Armitage 5083.

FOR SALE—LANTERN SLIDE BUSINESS; big reason; best offer takes it. Address [illegible] 479, Tribune.

WANTED—TO BUY REAL ESTATE [illegible] on S. Side with good renting [illegible] A. Weinstein, 112 E. 41st-st. [illegible]

FOR SALE—½ INTEREST IN SMALL MAchine shop. Address A K 438, Tribune.

FOR SALE — TRADE—MUSIC-ELECTRICAL store, fixtures and stock. Prospect [illegible]

JEWELRY, WATCHES, ETC.

HIGHEST CASH PRICES GUARANTEED for your diamonds, pearls, jewelry and pawn tickets; quick action; confidential. JAMES HARRISON, R. 707, 7 W. Madison.

PAWN TICKETS BOUGHT; ALSO OLD gold, silver, platinum, diamonds; best prices. Business confidential. [illegible]

DIAMONDS AND WATCHES—[illegible] Look for our key—it's your guaranty [illegible] SEN & EBANN, 209 S. State-st.

BUSINESS SERVICE.

DISTRIBUTOR — ON NEW AUTO [illegible] tool, or organize selling agency [illegible] garage proposition; the only tool [illegible] kind of its kind; fortune could be made by competent party. See me and [illegible] New Southern Hotel, Room 500.

CAPITAL SEEKERS

Submit your financing problems to [illegible] Leonard, 1st Natl. Bank Bldg., Chicago.

PAINTING AND DECORATING; [illegible] terms. All parts of city. [illegible]

PRINTING, ENGRAVING, ETC.

REDUCED PRICES FOR BETTER PRINTING—Letterheads, Envelopes, Folders, [illegible] Booklets, Catalogs. Low prices. [illegible] L. Pantus, 525 S. Dearborn-st. Tel. [illegible]

GOOD PRINTING — LOW PRICES; [illegible] letterheads, envelopes, $4 per thousand. Victor Bros., 25 N. Franklin-st. [illegible]

5,000 WHITE ENVELOPES, [illegible] delivered, $10. C. Champion, [illegible] Wis.

CASTOFF CLOTHING.

WANTED—HIGH CLASS WEARING APPAREL of every description. We call anywhere. LOU-EZ, 1162 N. Clark. Sup. [illegible]

PH. KENWOOD 5850. QUICK SERVICE, BEST price for clothing. I call anywhere.

AUTOMOBILES—GASOLINE.

5 Bargains
AT THE
Peerless Motor Car Co.
OF ILLINOIS.

[illegible]

HAYNES TOWN CAR, MODEL 6-39. This is a car that has been owned and driven privately and one that is above the average in condition. Would make an ideal car for either private or commercial work. In taxi service it would pay for itself very, very quickly. It is painted a beautiful shade of dustproof Gray with black running gear. The cord tires are like new. Mechanically it will bear most rigid examination and demonstration. The extra equipment includes spare tire, spotlight, motometer, bumper, etc. This is a very snappy and serviceable car at an exceptionally low price. It is ready for many miles of service without any expense for repairs or refinishing. An automobile that should be seen to be appreciated. Special for this sale, $1,000.

PEERLESS SEDAN, 1921. This beautiful high grade 7 passenger enclosed Peerless car has just been received from our Shop and Refinishing Department, in such condition that it would be hard to distinguish from new. It is a special job in many ways, with plenty of extra equipment such as wire wheels, nickeled lamps, bumpers front and rear, etc. This is the first sedan of this series that we have ever had to offer and believe that if you could see this automobile and ride in it you would not hesitate in making a decision that would make you the proud owner of a car, the equal of which we do not believe you can duplicate anywhere, particularly at the price we are asking for this one. In detail, appointments and mechanical condition, it cannot be classed as the ordinary used car. Price, $2,000.

PEERLESS
2323 MICHIGAN-AV.
CALUMET 5540.

Mercer-Templar

Used cars have never been cheaper than at the present time, and we have been fortunate in getting our used cars at prices which keep them moving. Now is your opportunity to take advantage of our conservatism in handling trades.
Open Sunday. Terms or trade.

1922 Mercer, 4 pass. sporting; new paint and tires and carries our standard new car guarantee.

1921 Mercer, 4 pass. sporting; runs and looks like new. Can be purchased at almost half the price of a new Mercer.

1920 Mercer, 4 pass. sporting. Has been completely renewed and will be sold at the price of a cheap new car.

1920 Mercer, 4 pass. roadster. Motor car manufacturers tell us that this is the handsomest roadster on the market. Has ample luggage space for touring.

1917 Mercer, 6 pass. touring. The unusually good mechanical condition of this car will please the prospective purchaser. It will give thousands of miles of satisfactory service at a minimum cost.

1920 Templar, sport roadster. Has been refinished a beautiful dustproof gray and the mileage is very low. Really the most economical car to operate on the market. Can be purchased at an unusually low price.

1919 Templar, 5 pass. touring. Just the car for the purchaser who is not satisfied with the ordinary cheap automobile. Our price is very attractive on this car.

THE SCHILLO MOTOR SALES CO.,
DISTRIBUTORS.
2317 Michigan-av. Calumet 4707.

Bird-Sykes
ESTABLISHED 1903.
2215 Michigan-av.
Paige Distributors

HUDSON SEDAN, 1920 MODEL 11-O. This car has been rebuilt by us and carries our guarantee. Repainted dark blue color and in appearance satisfies the eye as a new one. Car shows very careful usage. Upholstery shows little or no wear, and general mechanical condition is A1. Equipped with 5 excellent cord tires, lock, cut out, sun visor, cowl ventilator, stop signal, etc. Offered at a substantial saving. $1,550.

WINTON 22-A TOURING, 7 PASS. This car is equipped with 6 wire wheels, 6 very good cord tires, motometer, clock and other extras. Mechanically it is in very good running order and promises many thousands of miles of dependable service. A roomy, luxurious car. Bargain at our price of $550.

PAIGE 6-39 LIGHT 6 LIGHT 5 PASS. TOURING. This is our popular small "Six." It has been rebuilt completely, including regrinding cylinder blocks, new pistons, etc. Refinished in Deep Maroon color. The top is new, upholstery excellent, and car is equipped with a brand new set of Miller Cord tires and extras. This car carries our warranty. Price $725.

LIBERAL TERMS.
NO BROKERAGE.
CALUMET 6060.
Willard McAllister, Mr. Used Car Dept.

ROAMER
"America's Smartest Car."

ROAMER 4 PASSENGER SPORT MODEL, late series, absolutely perfect; newly painted; top and side curtains; latest drum type head lamps and cowl lights; 2 spare tires complete mounted on front; trunk rack and luggage guards on rear. The most attractive bargain offered. Priced low at $1,600.

STUTZ 6 PASSENGER TOURING. This car is in perfect mechanical condition; painted maroon; good cord tires; slip covers, bumper, safety lock, black wire wheels, and many extras. Special at $700.

ROAMER 4 PASSENGER SPORT MODEL, painted dark blue; excellent mechanical condition; good tires; equipped with tonneau windshield, theft proof lock, spotlight, windshield wings, stop light and Cowl lights. A bargain at $1,000.

[illegible] ROADSTER, painted maroon; black wire wheels, 1922 model; excellent mechanical condition; front and rear bumper, windshield wings; safety stop light; excellent appearance; at a real bargain.

ROAMER 4 PASSENGER TOURING, equipped with winter and summer top; painted [illegible]; mechanical condition perfect; good cord tires. Specially priced at $900.

Roamer Motor Car Co.,
[illegible] S. Michigan-av. Victory 3780-3781.

USED CAR SALE

DODGES, FORDS, CHEVROLETS, DORTS, [illegible] MAXWELLS, WILL BE SOLD AT SACRIFICE PRICES. EVERY CAR IN PERFECT SHAPE AND WILL CARRY A GUARANTEE. MAKE A SMALL DOWN PAYMENT AND PAY THE BALANCE IN 12 MONTHS.
ARTHUR MOTORS, INC.,
REO AND DORT DEALERS.
[illegible] E. Garfield-blvd. Wentworth 2234.
[illegible] E. 55th-st., at Michigan-blvd.

USED CAR SALE

HAVE 10 CARS, RANGING FROM $150 TO $250, WILL TAKE $25 DOWN, BAL. TO SUIT YOU.
6112 COTTAGE GROVE.

TAXICABS FOR SALE.
New or used taxicabs for sale. See us and save money. A. C. Taxicab Sales Dept., 4635 W. Washington-blvd.

BARGAINS—YOU CAN SAVE FROM $200 TO $500 on a good used car; come out and look our line over and be convinced. APPERSON, [illegible] Indiana-av.

EXCHANGE CAR BARGAINS—MAXWELL, [illegible]

AUTOMOBILES—GASOLINE.

CADILLAC'S SPECIALS

STUTZ SPORT TOURING 1920 MODEL. This car is in good mechanical condition and equipped with many extras, such as 5 wire wheels, spring bumper, barreled headlamps, motometer, spotlight, etc. The top and Spanish leather upholstery are very good. Car is painted in Deep Red with black fenders. A high powered high grade 4 cylinder car that will give dependable service. Price $900.

WINTON TOURING 1920 MODEL. This is the standard 7 passenger touring car and is exceptional throughout. Just refinished by us in Deep Maroon and the car looks as good as new. Has 4 new Cord tires, spring bumper, Westinghouse air shock absorbers, clock, etc. The top and upholstery show no wear. A late model high grade roomy Winton touring car for only $1,100.

PAIGE 1920 MODEL 6-55 BROUGHAM COUPE. This is the large roomy 5 passenger Coupe type and was received by us in very good mechanical condition. The velour upholstery shows no wear and the car is equipped with 5 good cord tires, cover, spring bumper, rear view mirror, clock, lock, and other extras. The original finish is in good condition. A very desirable high grade Coupe for only $950.

MARMON LIMOUSINE, 1920. This car has come to us from the original owner, has always been carefully chauffeur driven and kept up in excellent shape by a chauffeur who has been employed by the owner for the last 10 years. The body has been reupholstered in blue velour and the car finished in a Marmon blue. The mechanical condition of this car is excellent, the tires are very good, and it is an exceptional buy at the price we have put on it of $1,800.

CADILLAC 8 TYPE 55 LIMOUSINE. The mechanical, coach, and tire condition of this car are what we would consider fair, although it is capable of rendering high class service. It is a full, roomy 7 passenger car and would be ideal for high grade livery or for private use. Priced exceptionally low at $800.

CADILLAC 8 TYPE 59 PHAETON. This is our popular 4 passenger touring car and is being offered at a price to move it quickly. This particular car was used in one of the smaller cities and consequently has not had average use. The top and upholstery are in good condition. The paint and tire condition are what we would consider fair, and mechanically it is good. If you are looking for a Cadillac Phaeton of a late series and one that will give you the service a Cadillac is noted for, this is a real bargain. Price $1,625.

CADILLAC MOTOR CAR CO.,
CHICAGO BRANCH.
2301 MICHIGAN-AV. CALUMET 4841.

Locomobile

THE FOLLOWING CARS HAVE BEEN TAKEN IN IN EXCHANGE ON NEW LOCOMOBILES.

ALL NECESSARY MECHANICAL WORK HAS BEEN COMPLETED ON EACH CAR LISTED.

THE PAINT IS, IN ALL CASES, EITHER NEW OR FIRST CLASS; THE TIRES AND OTHER EQUIPMENT ARE EITHER NEW OR FIRST CLASS.

FROM ANY VIEWPOINT THESE CARS ARE VERY MUCH BETTER BUYS THAN ANY NEW CAR AT THE SAME PRICE.

PIERCE-ARROW, 1920, 38, dual valve, 7 pass. sedan, Westinghouse air springs, new paint, color royal blue, striped in gold; cost new $9,500; offered at $4,250.

PIERCE-ARROW, 1912, 36, 5 pass. touring car, driven only 22,000 miles; a very unusual car in point of condition throughout and worth more than we ask; $750.

LOCOMOBILE, 1917, 38, 7 pass. touring car, Westinghouse air springs, California style top, seat covers, Alemite system; identical in appearance to our present car; a very quiet car, good for a lifetime and today's best bargain at $1,800.

LOCOMOBILE, 1920 type Sportif, new top, new curtains, seat covers, new paint, etc. As near a new car as it is possible to make it. Cost new $8,000. Offered at $4,500.

DANIELS, Model D, 1920, 7 pass. touring car; a very beautiful, smart car and priced right at $1,750.

PREMIER, 1915 Berline, $350.

The Locomobile Co.
2415 MICHIGAN-AV. CALUMET 0380.

GIGANTIC SALE

Starting today and ending only when we have disposed of our entire stock of good used cars.

This is a bona fide sale and every car we have must be sold at once.

No reasonable offers refused.

If you are interested in any of the following it will surely pay you to come in today prepared to buy, and get your pick.

CASH OR TERMS.

1920 Studebaker Spec. 6, California top.
1919 Buick 5 pass., perfect.
1918 Buick 5 pass., A1 cond.
1917 Buick, with winter top.
1921 Dort Sedan, like new; extras.
1921 Chandler Dispatch, driven 4,000 mi.
1919 Marmon 34 Coupe, Graff custom built body.
1918 Paige Sedan, low price, $160.
1920 Nash Tour. 5 pass., excl.
1919 Nash Sedan, like new.
1920 Nash Tour. 7 pass., extras.
1919 Nash Coupe; beautiful job.
1920 Roadster; a perfect car.
1918 Stutz Sport Roadster; bargain.
1916 Davis 7 pass. Tour., $100.
1913 Cadillac 7 pass. Tour., $100.

American Auto Co.,
2427 S. Michigan-av.

LINCOLN

BUICK 1922 5 PASS. TOURING. This car has seen very little mileage and is in the best of mechanical condition. Original finish is as good as new. Equipped with bumper, good set of tires, 2 spares, etc. Price $900.

LINCOLN TOURING 7 PASSENGER. The original owner of this car, who drove it less than 10,000 miles, is buying one of our special De Luxe Sedans. The car was very carefully used and had our regular inspections. Our Mechanical Department has examined the car and pronounced it perfect. The car looks like a new automobile and has every useful accessory on it. Equipped with 5 excellent Cord tires, bumper, motometer, etc. It carries the same guarantee as that given to buyers of new Lincolns. Price $2,500.

BUICK COUPE 1921. This is the larger and roomier 4 passenger Buick Coupe, has been well taken care of, used very little, and looks like new. Equipped with many extras, including new set of seat covers, 5 good Cord tires, etc. A high grade 4 passenger enclosed car of dependable make for only $1,500.

NASH 1921 TOURING WITH CALIFORNIA TOP, 6 CYL. Refinished in Dark Blue, fenders black, and overhauled. Mechanically very fine. Top and upholstery like new. Fully equipped; 5 excellent tires. A car in tip-top condition. Price $850.

Allison-Rood Company,
2518 MICHIGAN-AV. VICTORY 3900.

OAKLAND BARGAINS

EVERY OAKLAND OWNER A BOOSTER—ASK ONE.

1921 Oakland coupe, rebuilt, reptd., $750.
1921 Oakland sedan, rebuilt, repaired, $750.
1921 Oakland sedan, good cond., $650.
1920 Oakland sedan, rebuilt, repaired, $700.
1922 Oakland, 34-D, tour., 2,000 mi., $700.
1921 Oakland trg., rebuilt, repaired, $550.
1920 Oakland tour., rebuilt, repainted, $450.
1920 Oakland rdstr., good cond., $350.
1922 Durant tour., like new, $750.
1920 Hudson sport, $750.
1919 Oakland 4 door sedan, repainted, $500.
1919 Oakland roadster, lots of extras, $200.
1919 Dodge roadster, winter top, $400.

TERMS.
FACTORY BRANCH.
OAKLAND MOTOR CAR CO.,
2436 S. MICHIGAN-AV. CALUMET 5310.
OPEN EVENINGS AND SUNDAY.

HUPMOBILE AGENCY.
DAVIES MOTOR SALES.
Visit our used car dept. Trade or terms.

'22 Hupp tour.	'19 Baby Flat.
'21 Hup tour.	'22 Maxwell tour.
'20 Hup tour.	'22 Nash coupe.
'22 Dodge tour.	'23 Nash 4 tour.
'21 Hudson Sedan.	'21 Dodge tour.
'19 Stearns Knight.	'21 Hudson sport.
'22 Overland Sedan.	'20 Maxwell tour.
'21 Stutz tour.	'21 Dort tour.

30 other makes, $200. Open evenings.
3854 W. Madison-st. Kedzie 0942.

SPECIAL BUILT SPEEDSTER, COUPE TOP; ONE OF CLASSIEST CARS ON THE ROAD. PARTY LEAVING TOWN. SELL CHEAP FOR CASH. CALL EDGE. 8380. ROOM 725.

Franklin-Marmon-Hupp.
North Side dealers, George Marquette Motor Sales Company, 5971 Ridge-av., at Clark. Sheldrake 3546 and 3790.

USED CAR BARGAINS—W. C. AUBLE MOTOR CO., Durant Distributors, 2440 S. Michigan-av. Calumet 5700.

AUTOMOBILES—GASOLINE.

PACKARD

REO TOURING CAR, 1917 MODEL. This is the 6 cylinder 7 passenger model. Mechanically the car is in very good condition, is well equipped as to tires and exceptionally fine coach condition. Paint is dark Blue and is practically new. This desirable car can be purchased for only $500.

GRANT ROADSTER, 1921 MODEL. This is practically a new car and of course is perfect in every detail. Would make an ideal car for city salesman, as the operating expense is very low. Equipment is most complete and includes spare tire, bumper, etc. Price $550.

STEARNS-KNIGHT COUPE, 1921 MODEL. This is a full 4 passenger enclosed car in exceptionally fine condition throughout. It is painted in Dark Maroon with natural wood wheels and equipped with an excellent set of seat covers. The cord tires are in first class condition and the car mechanically is all that could be desired. This popular car can be purchased at the exceptionally low price of $1,600.

PACKARD SINGLE SIX TOURING CAR. This is our light 6 cylinder touring in the 116 inch wheelbase. It has been given very good care and is in excellent mechanical condition. Top, upholstery and tires are exceptionally fine and the paint is still in good serviceable shape. This is one of the first cars of this type that we have had available for some time and will sell very readily at our special price of $1,650.

PACKARD TWIN SIX TOURING CAR, MODEL 3-25. This car has just been received from our repair shops, where all necessary mechanical work has been completed. It is newly painted in Dark Blue and it would be hard to distinguish it from new in any way. The upholstery and top show no signs of use and the cord tires are practically new. This car offers an exceptional opportunity to the careful buyer who is interested in a quality car. $1,750.

PACKARD MOTOR CAR CO. OF CHICAGO.
2357 S. Michigan. Milwaukee Branch.
Calumet 7400. 35th and Grand-av.

BARGAINS.

1921 Essex sedan, perfect	$1,000
1919 Dodge sedan, wire wheels	575
1921 Auburn sedan, like new	1,100
1921 Stephens sport	800
1922 Haynes sport 55	1,050

Also 35 others. Liberal time payments.
MARQUARDT-O'CONNELL, INC.,
4628 Washington-blvd. Ph. Columbus 0166.

AUBURN DEMONSTRATOR.
Run 2,000 miles. 5 average tires. Spanish upholstery, bumper, lock, visor, etc. New car guaranty. A chance to buy a new car at a used car price.
5300 Broadway. Sunnyside 2500.
Authorized Auburn Dealers.

AUBURN—LATE 1921, REFINISHED A beautiful blue, motor perfect, all good cord tires, bumper, etc.; a real beauty; $785; terms or trade. 5107 N. Clark-st.; open eves.

BUICK—ROADSTER, D-44; NEEDS WORK; can be bought very reasonable if taken at once. Parkview Motors Co., Sacramento-blvd. and Grand-av. Nevada 1341.

BUICK—22-55, SPORT MODEL, RUN 21,000 miles; price $1,500. Address 8462 Vincennes-av. Phone Stewart 9605.

BUICK—1920 2 PASS. RDSTR., FINE CONDITION, $495. Bargain. Studebaker Sales Co. of Chicago, 2030 Michigan-av.

BUICK—1921, SUMMER AND WINTER TOP, good cond., very reas. At Sunshine Garage, Ogden, near Taylor.

BUICK—AM OFFERED $500 IN TRADE for car; prefer $390 cash. See car Mon., 215 Englewood-av. MR. WHITE.

BUICK—1922 5 PASS., MANY EXTRAS, new tires and paint, $975. 2437 S. Michigan-av. Calumet 4600.

BUICK — BEFORE BUYING A USED CAR see us. WEST SIDE BUICK SALES CO., 4614 Washington-blvd. Austin 0700.

BUICK—TOUR., D45, PERFECT, LIKE NEW; $295. 4407 W. Madison-st.

BUICK — ROADSTER, K-44; LIKE NEW; must sell; make offer. Sheldrake 4118.

BUICK—LATE MODEL LITTLE 6, 5 PASS. tour., fine cond., $450. 1337 N. Clark-st.

BUICK—1920, TOUR. CAR, REBUILT AND repainted; looks like new; $250 cash, bal. $40 a month.
GARFIELD MOTOR SALES CO.,
S. E. Cor. 55th and Wabash-av.
Englewood 0027 and Wentworth 2877.

BUICK, 1921.
7 pass. in first grade running condition, good tires and paint. Calumet 1310. 2330 Mich.

CADILLAC PHAETON—FOR sale—My 61 Model 5 pass.; driven only 5,000 miles; complete with trunk equipment, two extra tires (never used), Lovejoy shock absorbers, and spring covers; in better mechanical condition than when purchased three months ago. Phone my office, Harrison 3107, Monday.

CADILLAC 8—$400.
Will sacrifice to 1st party with $400 my 7 passenger Cadillac touring; good condition; new cord tires. Mathea, 1207 Glen Lake-av. Sheldrake 4610.

CADILLAC — 53, 7 PASS. TOUR., OVERhauled, repainted; $600, or best offer. 5111 N. St. Louis. Juniper 5362.

CADILLAC — 59 VICTORIA, RUN ONLY 8,000 miles, 5 Goodyear cord tires, $2,450. 2425 S. Mich. Cal. 0128.

CADILLAC—57, 7 PASS., LATE MODEL; guarantee cond., extras, $975. Edg. 4766.

CADILLAC—8, 7 PASS. TOUR., VERY FINE barg., $485. 1337 N. Clark.

CASE—LATE MODEL, 6 NEW CORD TIRES, newly painted, mechanically perfect. Tel. Englewood 5178. 6221 Eberhart-av.

CHALMERS, 1919—5 PASS. TOUR., MODEL 35 C; in excellent running condition; good tires, top, upholstering and paint fine shape. $275. Belmont 0184.

CHALMERS—6 TOUR., 1920, EXACTLY like new; 5 cord tires; $400; terms. Open evenings till 10 and Sun. 2810 W. Madison.

CHANDLER SEDAN, 1920.
In exceptionally good condition throughout; has five (5) good tires. Our price of $1,050 will sell this car quickly. Will be glad to demonstrate car. Small car accepted as part payment.
HUDSON MOTOR CO. of ILL.
1615 S. MICHIGAN-AV. CALUMET 6909.
OPEN EVENINGS.

CHANDLER DISPATCH—BEST BUY IN city; $650. 1512 S. Michigan.

CHEVROLET,
Model 490 Tour. This is a 1919 car. Fully equipped with starter, dem. rims, etc.; runs perfectly; $165. 2051 Milwaukee-av.

CHEVROLET—1921 TOUR.; HAD VERY little use; fully equipped; $225. Terms. Open eves. till 10, and Sun. 2810 W. Madison.

CHEVROLETS—5 PASS. TOURING, ALL models, some as low as $75. CHI. CHEVROLET SALES, 2612 Mich.-av. Vic. 8282.

CHEVROLET—COUPE; RUNS PERFECT; A real buy at $235. Robinson, 417 S. Sacramento-blvd.

CLEVELAND DEMON.,
5 pass. tour. car, is just 8 weeks old, run 3,400 miles, guaranteed in every respect, equipped with disteel wheels, spare tire, lock, bumper.
STANDARD MOTOR CAR CO.,
Bel. 6190. 3301-09 W. North-av.

CLEVELAND—1920, FIVE WIRE WHEELS, many extras, $550. Maxwell Chalmers Sales Co., 2457 S. Michigan-av.

COLE—8 SPORT, LATE '20; MECH. PERfect; new paint; excel. opportunity to own high grade car at low price. Call owner, wk. days, Oak Pk. 1258. Sun. Oak Pk. 1208.

COLUMBIA—1921 TOUR., LIGHT 6; RED Seal Cont. motor; run 5,400 miles; exactly like new; cord tires. Open eves. till 10, and Sun. 2810 W. Madison.

DODGE—SEDAN, LOOKS AND RUNS LIKE new; $200 cash, bal. $30 a month.
GARFIELD MOTOR SALES CO.,
S. E. Cor. 55th and Wabash-av.
Englewood 0027 and Wentworth 2877.

DODGE—TOUR., 1918, IN FIRST CLASS shape, original finish; bargain, $300; terms or trade.
SHERMAN AUTO SALES CO.,
4614 S. Ashland-av. Boulevard 8778.

DODGE—SEDAN, 1922, RUN ONLY 1,500 m., $100 worth extras; bargain; terms or trade.
SHERMAN AUTO SALES CO.,
4614 S. Ashland-av. Boulevard 8778.

DORT—COUPE, 1921—RECENTLY REPAINTed, extra tire, bumper, wheel lock, spot light, in good mechanical condition; cash or terms. Phone Midway 9049. 6118 Cottage Grove-av.

DORT—EARLY '22 TOUR.; LITTLE USED; original finish; cord tires, bumper, wheel lock; an almost new car; sacrifice, $575; might give time. 1422 E. 67th-st. Dor. 3780.

DODGE—TOUR., 1922, $100 WORTH EXtras; bargain; terms or trade.
SHERMAN AUTO SALES CO.,
4614 S. Ashland-av. Boulevard 8778.

DODGE BROTHERS TOURING CAR—THIS car is in very fine condition; has very small mileage. You must act quickly. Dashiell Motor Co., 2542 Michigan-av. Calumet 7300.

DODGE—RDSTR., EXCEL. COND.; FINISH like new; good tires, one spare, bumper and neutral lock; $200 cash, bal. small monthly payments. Douglas 0632. 3900 Grand-blvd.

DODGE—COUPE, 1920; WIRE WHEELS; looks and runs like new; $675. 417 S. Sacramento-blvd.

DODGE—TOUR., LATE 1920, LOTS OF EXtras; exc. cond.; very cheap; may arrange terms. 5335 Michigan. Residence.

DODGE TOUR.—1918, IN PERFECT CONDItion; practically new cord tires; must sell; $325 takes it. 5100 Broadway.

DODGE—1921 SEDAN, ORIGINAL FINISH; 5 cord tires; A1 mech. cond.; $850; trade or terms. Mid. 0906. 6525 Cottage Grove.

DODGE—ROADSTER; NEW PAINT; PERfect condition; cord tires; $400. 1629 Milwaukee. Store.

DODGE ROADSTER—1920; CORD TIRES; fine mech. cond.; $365; terms. Open eves. 2560 S. Halsted.

DODGE — TOUR.; EXCEL. COND.; $100 cash, bal. small monthly payments. 3900 Grand-blvd. Douglas 0632.

DODGE—1921 TOUR., LIKE NEW. DEALers Sales Corp., 2029 Michigan.

DODGE—RDSTR., LATE 1921; JUST LIKE [illegible]

AUTOMOBILES—GASOLINE.

DODGE—WITH REX TOP.

[illegible]

FORD—SEDAN, 1922, NEW TIRES, TWO bumpers, slip covers, wheel lock, newly repainted, excellent condition; $490. Callahan-Krause Motor Corp., 2441 Michigan. Calumet 7340.

FORD—TOUR.; BRAND NEW; RUN LESS than 200 miles; lock, spare tire; positively cannot be told from brand new; $475. Liberal terms. 3900 Grand-blvd. Douglas 632.

FORD COUPE—1922; FOUR MONTHS OLD; good condition; extra tire, foot throttle, door locks, etc. Call Sievert evenings. Sunnyside 2883.

FORD—1922 TOUR., IN PERFECT MEchanical condition; this car has had little use and is a good buy at $360. Belmont 0184.

FORD—TOUR., 1922, $100 WORTH EXtras; A1 condition; terms or trade. Sherman Auto Sales, 4614 S. Ashland-av. Boulevard 8778.

FORD—1921 TOUR., ELEC. STARTER, light and gen., new seat covers, wheel lock, stop light, dash light, shock absorbers, etc., mech perf.; $265 cash. 1337 N. Clark-st.

FORD—1922 ROADSTER; MOTOR NUMBER 5795261; in perfect mechanical condition; looks like new; driven less than 1,200 miles. $260. Belmont 0184.

FORD—SEDAN; LATE 1921; RUN 5,000 miles; has two bumpers, speedometer and all other accessories. Car is practically new. Bargain. 1059 N. Long-av.

FORD ROADSTER,
1919 Tour., in first class condition all around. $165. 2051 Milwaukee-av.

FORD—ROADSTER, 1920, HAS ELECtrical starter, is in perfect mechanical shape. $175. 456 N. Oakley-blvd.

FORD—COUPE, 1921, NEW BODY; JUST overhauled; cash or terms. Lawder, 69th, near State.

FORD — TOURING, 1922; $100 WORTH OF extras; bargain; terms or trade. 4614 S. Ashland. Ph. Boulevard 8778.

FORD—TOURING, 1922, PERFECT; WILL sell cheap for cash; leaving city. No dealers. Columbus 6756. 5087 W. Monroe, 2d.

FORD—FAST SPEEDSTER, DETACHABLE top, 2 extra wheels and tires; a rebored job; painted white; it's a streak! L. V. 4220.

FORD—SEDAN, '21 MODEL; EXCEL. CON.; $375. 843 W. 16th-st., 1½ blocks west of Halsted.

FORDS—COMPLETE; BIG CHOICE AS LOW as $125. S. & L. MOTOR COMPANY, 3816 S. Wabash. Phone Boulevard 9100.

FORD — SEDAN, 1920, NEW TIRES; LOOKS and runs like new; $350; terms. 2560 S. Halsted. Open evenings.

FORD—TOURING, MOTOR NO. 5274221; starter, demo. rims., $275. LAWDER, 69th, nr. State.

FORD—SEDAN, 1922, LOOKS AND RUNS like new; has new tires; many extras; perf. cond.; bargain. 5331 S. Ashland-av.

FORD—SEDAN, LATE 1921, OVERSIZED tires, Decker wheel lock, etc. Phone Juniper 1109.

FORD—TOUR., 1921; SELF-STARTER, DEM. rims, lots of extras; $255; terms. 2560 S. Halsted. Open evenings.

FORD — SEDAN, 1921, LOOKS AND RUNS like new; 5 cord tires; new paint job; guaranteed. 3739 W. North-av.

FORD—SEDAN — A1 BRAKES; PRIVATE owner. Irving 0223.

FORD—TOUR., '22 MODEL. 855 Buckingham-pl.

FORD—COUPE, LATE '21, NEW TIRES, like new. 2411 Milwaukee.

FORD—TOURING, 1922, GRAND CONDItion; guaranteed. 2411 Milwaukee.

FORD—SEDANS, 5, 1919 TO 1922, $325 TO $495. 4407 W. Madison-st.

FORD — RUNBT., 1920, STARTER, PERfect; $185. 4407 W. Madison-st.

FORD—TOUR., LATE MODEL, RUNS GOOD; $75, or trade. 2637 W. Madison-st.

FORD—SEDAN, LATE '21, LIKE NEW, guaranteed, $195 down. 2411 Milwaukee.

FORD TOUR. CARS—ALL MODELS, 1919 to '22; $185 to $350. 4407 W. Madison-st.

FORD—SPEEDSTER, '18, LIKE NEW, ONLY $145. 4407 W. Madison-st.

FORD RUNABOUT, '19, PERFECT, $125; extra good. 4407 W. Madison-st.

FORD—SEDAN, LATE 1921, PERF. COND., many extras; no dealers. Drexel 1660.

FORD — TOUR., FINE RUNNING COND.; big bargain; $125. 1924 Madison-st.

FORD — ROADSTER; 1921; LOOKS LIKE new; $225 takes it. 1924 Madison.

FORD—TOUR., 1921, EXACTLY LIKE NEW; lots of extras; $225. 1924 W. Madison-st.

FORD — TOUR., 1922; JUST LIKE NEW; many extras; bargain. 6807 S. Halsted-st.

FORD—TOURING, 1918, IN EXCELLENT condition, $95. 6910 Lafayette-av.

FRANKLIN COUPE — PERFECT MECH. cond., completely equipped; bargain; terms or trade. 6127 Cottage Gr. Midway 5300.

FRANKLIN — 5 PASS. TOURING; GOOD cond., $335. 1337 N. Clark-st.

GARDNER, $895.
F.O.B. FACTORY. IMMEDIATE DELIVERY. 1 YEAR FACTORY GUARANTEE. Small payment down, bal. 1 year. Liberal allowance on used car. Open eve.
FITZPATRICK MOTOR SALES,
6230-32 Cottage Grove. Fairfax 2840.

HAYNES—$1,225.
A saving of about $1,500.
This is a late 1921 7 pass. Haynes, model 47, in excellent condition all the way through. It has the appearance of a new car. Will consider lighter car in trade. Terms can be arranged to suit. 6350 Cottage Grove-av., opp. Tivoli. Open evenings and Sunday.

55 HAYNES COUPE.
This is a nearly new car, having been driven less than 1,000 miles. Would cost you $2,690 to duplicate, including extra equipment. Bargain at our price, $1,900.
O'BRIEN BROS. MOTOR CO.,
2619 Michigan-av. Calumet 0168.

HAYNES—FOR SALE—55, 1922; MILEAGE under 5,000; 1st class mechanical condition; will sac. for immediate sale. Phone Kedzie 6969.

HAYNES—TOURING, 1918; MUST SELL; $325 or best offer. W. G. MATTEI, 1445 Pensacola. Lake View 2638 after 7 p. m.

HAYNES—BROUGHAM, MODEL 47. LIKE new. Call Well. 534.

H. C. STUTZ—4 PASS. SPORT; NEW CAR at dealer's discount; car can be seen at 1522 W. Chicago-av., or call Room 1007, 166 W. Jackson-blvd.

1921 HUDSON SPORT.
This car has just been completely overhauled, refinished a very attractive color; new corduroy seat covers put on, and a brand new top. This attractive looking sport car looks and runs fine. It will stand the most rigid inspection and test. Is completely equipped, has 5 good cord tires, and we consider it an exceptional buy for only $1,175. Cash, terms, or trade.
D. & W. MOTOR SALES CO.,
4701 W. Madison-st. Austin 1276.

HUDSON TOURING, 1920.
OVERHAULED AND REPAINTED AND EQUIPPED WITH GOOD TIRES; HAS REX TOP, FRONT AND REAR BUMPERS. PRICE $850. WILL TAKE SMALL CAR IN TRADE.
HUDSON MOTOR CO. of ILL.
1615 S. MICHIGAN-AV. CALUMET 6909.
OPEN EVENINGS.

HUDSON COUPE.
This car is in A1 mechanical condition and has just come out of paint shop; has new seat cover and other equipment. Must sell at once. Call Dorchester 4252.

HUDSON, 1921,
super tour., motor perfect, original paint; all cord tires and extras. A good chance to own a real fine automobile at $885. Terms or trade. 5107 N. Clark-st. Open evenings.

HUDSON — '21 COUPE; ALmost new. Bargain. Belmont 7051.

HUDSON SPORT.
This car is equipped with six wire wheels and 6 tires; California top, with seat covers to match interior of top; a bargain at only $900. 1710 Lunt-av. Sheldrake 2142.

HUDSON SPORT—1921 MODEL; LOOKS and runs like the day it left the factory; extras. Only $875.
PARAMOUNT AUTO EXCHANGE,
1328-30 S. Michigan. Cal. 7231.

HUDSON—COUPE; TIRES, PAINT AND mechanical condition first class; priced low.
ECKLAND MOTOR CO.,
6204-10 Cottage Grove-av. Fairfax 0012.

HUDSON—COUPE, 1921; ORIGINAL FINish; good tires, good mechanical condition; a real buy at $1,075. 6037 Cottage Grove-av.

HUDSON — 5 PASS. TOUR.; REF. LIKE new, $385. 1337 N. Clark-st.

HUDSON SPORT—RUN FEW THOUSAND miles; snap; $750. 1512 S. Michigan.

HUDSON — SPORT; CAN'T TELL FROM new; 6 wire whls., new tires. 6807 S. Halsted.

HUPMOBILE—TOUR., 1918; FIRST CLASS condition throughout; $285; real bargain; terms or trade.
SHERMAN AUTO SALES CO.,
4614 S. Ashland-av. Boulevard 8778.

AUTOMOBILES—GASOLINE.

HUPMOBILE—ROADSTER [illegible]

[illegible]

JORDAN—1922, $1,650.
2 pass. Playboy, cost $2,150, with extras. Driven 750 miles. Edgewater 4766.

JORDAN—SPORT, '21; DISC WHEELS, CAL. top, 5 cord tires; like new; barg., quick sale. 6807 S. Halsted. Went 2727.

KISSEL—6 CYL., 5 PASS. REF. LIKE NEW. Snap, $385. 1337 N. Clark-st.

Lincoln Demonstrator.
Seven passenger touring, special nickeled headlights, full equipment, tires and paint in excellent condition, guaranteed; $2,700.
CALLAHAN-KRAUSE MOTOR CORP.,
2441 MICHIGAN, SOUTH. CALUMET 7340.

LINCOLN.
Late model 7 Pass. touring, run only 4,590 miles. Will sell at a big saving. 4644 Drake-av. Irving 5180.

MARMON LIMOUSINE.
This is a 1919 model, in first class condition. It is just the car for high grade livery work or private family. $1,650.
Calumet 1310. 2330 S. Mich.-av.

MARMON, 1922.
Sport, could not be made to run or look better; well equipped.
South Shore 8001. TAYLOR.

Maxwell! Maxwell! Maxwell!
Now on display at our showrooms. Immediate delivery on all models. Good allowance on used cars. Terms to suit you. Phone Van Buren 3200. Open evenings.
GAYNOR & McCORMICK,
2810 W. Madison, at California.

MAXWELL—MAXWELL.
New series 1923, all models, now on display; liberal trade in; lowest terms; immediate delivery.
ADVANCE MOTOR SALES CO.,
3739 W. North-av., nr. Crawford. Bel. 2683.
Open evenings and Sunday.

MAXWELL—1923 TOUR. DEMONSTRATOR, run a few miles; carries new car guarantee, at a big discount. Open eves. till 10, and Sun. 2810 W. Madison.

MAXWELL—1921 TOUR.; RUN 3,400 MI.; exactly like new; cord tires; fully equipped; $350. Terms. Open eves. till 10, and Sun. 2810 W. Madison.

MAXWELL—TOUR., 1919, SELF STARTER, dem. rims, new cord tires; $175; big bargain. Open eves. till 10 and Sun. 2810 W. Madison.

MERCER.
5 pass. sport, series 4-6, wire wheels, A1 mechanically; can be seen Monday after 9 a. m. at 79 E. Division-st. Ph. Superior 9206.

MITCHELL COUPE.
Newly painted; good tires and in excellent mechanical condition; priced at $800 for quick sale. Calumet 1310. 2330 Mich.-av.

MITCHELL—TOUR., 1918, BIG 6, $100; 5 cord tires; first class running condition. Open eves. till 10, and Sun. 2810 W. Madison.

MOLINE KNIGHT—CHUMMY 4 PASS.; REfinished Rolls-Royce blue; good tires, top, and upholstery like new; a real buy at $535. R. & V. MOTOR CO., 2247 S. Michigan-av.

MOON—1920; 6-48; TERMS. DEALERS Sales Corp., 2029 Michigan.

NASH SPORT—1921; 6 WIRE WHEELS; good tires; bumper front and rear, spotlight, motometer, and many other extras. Looks and runs like the day it left the factory. Only $685.
PARAMOUNT AUTO EXCHANGE,
1328-30 S. Michigan. Cal. 7231.

OAKLAND—1920, 4 PASS. COUPE; NEWLY painted dark blue, with white ivory stripes, gray corduroy upholstery; new tires. The car carries new car 30 day service guarantee. Cash or terms. $575. 4634-36 Washington-blvd. Austin 0527.

OAKLAND—1921, TOUR. CAR, REBUILT and carries new car guarantee, $200 cash, bal. $35 a month.
GARFIELD MOTOR SALES CO.,
S. E. Cor. 55th and Wabash-av.
Englewood 0027 and Wentworth 2877.

OAKLAND—1921, LIGHT 6 TOUR., HAD very little use; exactly like new; 5 cord tires; $375. Open eves. till 10 and Sun. 2810 W. Madison.

OAKLAND—1921 COUPE; RUN 5,400 MI.; exactly like new; 5 cord tires; fully equipped; $650; terms. Open eves. till 10, and Sun. 2810 W. Madison.

OLDS SEDAN, $985,
$375 down, bal. to suit.
Late 1920 5 pass. sedan—a snappy light six sedan, in perfect shape, at a price that's right. You will like it when you see it and ride in it. 1115 E. 63d-st. Open evenings and Sunday.

OLDSMOBILE

Oldsmobile, 1919, 7 pass. tour. Has all good tires, spotlight and lock; the paint and upholstery of this car are like new. Best buy in the city at $400.

Oldsmobile, 1920, 5 pass. sedan. The upholstery, paint, and mechanical condition of this car are perfect. Looks like new and a snap at $950.

We also have many other real bargains in all models of standard cars. Come in and make us an offer. We must reduce our stock.
TERMS IF DESIRED.

W. V. Faunce Motor Co.,
OLDSMOBILE DISTRIBUTORS,
2035 S. Michigan-av. Calumet 4229.

OLDSMOBILE—1921, SEDAN; LESS THAN a year old; cost new $1,975; will sacrifice for $900 if taken at once. Robinson, 417 S. Sacramento-blvd.

OVERLAND—MODEL 4, 1921, TOUR. CAR; looks and runs like a new car; $150 cash, bal. $20 month.
GARFIELD MOTOR SALES CO.,
S. E. Cor. 55th and Wabash-av.
Englewood 0027 and Wentworth 2877.

OVERLAND,
Model 90, 5 pass. tour.; good running cond.; $295. 2051 Milwaukee-av.

OVERLAND—MODEL 90, 1919, 5 PASSENger touring. If you want a bargain in a light car, come in on this one; $195. OVERLAND MOTOR CO., 2419 Michigan-av.

OVERLAND—MODEL 490, $150. WOODLAWN MOTOR CAR S. & S., 6136 Cottage Grove. Phone Fairfax 0160.

PACKARD, 2-35.
4 pass. special body with winter inclosure; Westinghouse air springs; good paint, etc.; must sell at once for only $750. Calumet 1310. 2330 Michigan-av.

PACKARD — 2-25 LIMO. AND TOURING, private owned; paint, tires, mech. cond. good; need cash; bargain; no dealers. Edgewater 4766.

PACKARD—TWIN 6, 1917, 7 PASS., A1 condition; new paint; bargain. 4645 Madison-st. Ph. Columbus 6900.

PACKARD—LIMOUSINE, FOR IMMEDIATE sale by private party at a bargain. Call Sat. a. m. and Sun. all day. Sheldrake 1765.

PACKARD—SINGLE SIX, SEDAN, MECH. perfect; paint like new; best cash offer. Address O 230, Tribune.

PACKARD—7 PASS., $100 CASH AND 10 $25 payments. 7500 Stony Island-av. Ph. Fairfax 4700.

PACKARD—TWIN 6, WIRE WHEELS, FINE cond., snap, $485. 1337 N. Clark-st.

PACKARD—12 CYCL., '18, LIKE NEW; beautiful car; $695. 4407 W. Madison-st.

PAIGE SPORT, 1921.
Very good mechanical condition; paint, upholstery, and top in good condition; equipped with good spare tire, complete; front bumper, motometer, and lock. Car priced at $800 for immediate sale.
HUDSON MOTOR CO. of ILL.
1615 S. Michigan-av. Calumet 6909.

PAIGE—TOUR., 1921, 5 PASS., LIKE NEW. 5 new cord tires and bumpers; terms or trade; bargain.
SHERMAN AUTO SALES CO.,
4614 S. Ashland-av. Boulevard 8778.

PAIGE—LATE 1921, SPORT, MODEL 644; run only 5,000 miles; just been refinished and 4 new tires; looks like new car. For quick sale, $900. Sunday, Spaulding 2495; week days, Monroe 5868.

PAIGE — BROUGHAM, MODEL 6-55; REpainted and 1st class mechanically; terms to responsible party, at a sacrifice. 6335 Broadway.

PAIGE — 5 PASS., 1922 MODEL, FULLY equipped; at sacrifice. Call 2708 N. California-av., after 6 p. m.

PAIGE—TOURING, STARTER AND GOOD tires, $75. 1924 Madison-st.

PATHFINDER—6 CYL.; CONTL. MOTOR. $275. 1337 N. Clark-st.

PEERLESS.
4 pass. Coupe; driven about 800 miles. My bill of sale from the Peerless Co. is dated Aug. 9th. Financial conditions force me to transfer my contract on this new Coupe to some one desiring a high grade closed car. I will take a small car or a small cash consideration for my equity. Phone immediately. Central 3684. MR. CLARK.

PIERCE-ARROW—6-48, 7 PASS. TOUR., IN excellent condition; new $500 California top; new cord tires all around. Car has been carefully driven by private owner; paint like new; $1,600. Belmont 0184.

PEERLESS—MODEL 56 SEDAN, REFIN. like new. Guar. $1,550. 1337 N. Clark-st.

PREMIER—COUPE, PRETTIEST CAR IN town, $585. 1337 N. Clark-st.

AUTOMOBILES—GASOLINE.

[illegible]

WILLYS ST. CLAIRE—LATEST model. Real bargain. 2320 N. Kedzie-blvd.

WILLYS SAINTE CLAIRE.
Runs like new and has same appearance. South Shore 8001. CAMPBELL.

WILLYS-KNIGHT SEDAN.
This car is newly repainted the new W. K. blue; has 5 new cord tires and is guar. perfect in every respect. It must be seen to be app.
STANDARD MOTOR CAR CO.,
Bel. 6190. 3301-09 W. North-av.
Open ev. and Sund.

WILLYS-KNIGHT—1922 MODEL. IF YOU are thinking of buying a new car see my 90 day old touring, fully equipped; will save you between $400-$500. Call Lawndale 7004.

WILLYS-KNIGHT TOUR.—THIS CAR HAS been very well taken care of; completely equipped with accessories; will sacrifice for $575. 5100 Broadway.

WINTON—LIMOUSINE; PERF. COND.; PRIvate party. 930 N. Clark-st.

WINTON—6, LIMOUSINE, PERFECT CONdition. 930 N. Clark-st., garage.

WINTON—1918, 7 PASS. TOUR.; GOOD cond.; $425. 6058 S. State. Wentw. 5504.

SACRIFICE.
Hupmobile, driven only 13,000 miles, looks and runs like new. Call Sunnyside 0177.

AUTOMOBILE LOANS.

LOANS
QUICK!
ANY AMOUNT UP TO $100,000.
REASONABLE, CONFIDENTIAL.
DEALERS OR INDIVIDUALS.
Harris & Rodgers
Automobile Bankers.
1424 S. Michigan-av. Calumet 3300.

BORROW
EQUITABLE FINANCE CO.

Money loaned on your car while you drive. See us when in need of cash. We can arrange easy payments to suit your convenience. All transactions strictly confidential. Dealers' notes purchased.
910 S. Michigan-av., Suite 207. Harr. 6820.

NORTH SIDE
NELSON BROTHERS.
Open till 9:30 p. m.
Money loaned on your car while you drive it. Purchases financed. Confidential.
1775 Howard-st. Rogers Park 8280.

MONEY LOANED ON YOUR CAR—
NO MORTGAGES.
NO JUDGMENT NOTES.
Strictly confidential and reasonable.
STAR AUTO SALES,
1344 S. Michigan-av. Calumet 1091.

YOU WILL SAVE MONEY
by consulting us on auto loans. Investigate our liberal confidential plan. Prompt service.
AUTOMOBILE BONDING CO.,
Suite 726, 29 S. La Salle-st. Rand. 7996.

AUTO FINANCE CO.
MONEY LOANED ON CARS, NOTES REDUCED, 234 S. MICH.-AV. HARR. 0772.

MONEY LOANED ON YOUR CARS — PAY BACK AS YOU SEE FIT. CONFIDENTIAL. Automobile Storage Co., 1140 Conway Bldg., Clark and Washington-sts. Franklin 3524.

NEED CASH? SEE US FIRST. MONEY ADvanced on your car in 15 min. Will sell same on 5% comm. PARAMOUNT AUTO EXCHANGE, 1328 S. Michigan. Calumet 7231.

CASH ADVANCED, NO DELAY; CONFIdential; reas. rates. F. SHAPERA, 2250 S. Michigan-av. Calumet 1092.

AUTOMOBILE SECURITIES CO.
LOANS ON AUTOMOBILES.
332 S. Michigan. Harrison 1350.

QUICK LOANS ON AUTOMOBILES WHILE you drive. NATIONAL FINANCE CO., 222 N. Michigan. Phone Central 5532.

WE TAKE UP AUTO AND TRUCK LOANS, make installments small and convenient. S. D. Jonas, 133 W. Washington. State 4849.

LOANS — AUTO, PERSONAL, CHATTEL.
COMMERCIAL GUARANTY CO.
11 S. La Salle-st. Phone State 7354.

GARAGES—FOR SALE AND TO RENT.

Garage Bldg and Business
On 39th-st., nr. Drexel and Oakwood-blvds., 75 cars; bldg. 5 yrs. old; modern; will sell for less than cost of bldg. See P. S. MENUSOS, 3138 Armitage-av.

GUARANTEED QUALITY GARAGES—
Not sectional or portable. Ask for catalog.
GUARANTY GARAGE CO.,
105 W. Monroe-st. Dearborn 3196-97.

CHICAGO PORTABLE GARAGE CO.—ONE OF THE STRONGEST BUILDINGS BUILT. SEE OUR EXHIBIT AND BE CONVINCED. 3059 GRAND-AV. PHONE NEV. 0128.

BEST FANCY SIDING, GOOD PAINT, large windows, green octagon shingles, cement floor; single, $200; 18x18, $335. NOE, 3930 N. Sawyer-av. Irving 7487.

PORTABLE AND STAT. GARAGES; IMMED. deliv. Substantial Portable Garage and House Co., 3532 Wentworth-av.

PRIVATE BRICK GARAGES BUILT — ALL parts of the city. For estimates call BRODERICK CO. Phone Stewart 1166.

GARAGE, 50X150, FLAT AND SHOWROOM, Broadway near Belmont; want offer. B. M. McNAIR, 1110, 19 S. La Salle-st.

GARAGE — 60 CARS; CHEAP; MUST SELL at once; partners disagree. Address A M 81, Tribune.

SPECIAL PRICES ON GARAGES, PORTable. Duffy Portable House Co., 4307-19 W. 24th-pl. Lawndale 1877. Open Sunday.

GARAGES — COMPLETE WITH CEMENT floor and 2 coats of paint, $350. A. M. ENGER. Ph. Albany 8220.

TO RENT—3 STORY BLDG., 70X125; 5 blocks west auto row; fireproof; will remodel for service station. Victory 2300.

GARAGES—$200 UP; PROMPT SERVICE. Guaranteed satisfactory. H. Gentzen & Co., Builders, 1853 N. Sawyer-av. Belmont 9294.

FOR SALE OR RENT—BEST AUTO SALES and service station in city; 58x150. 3212 Jackson-blvd., nr. Kedzie. Ph. Hay. 7200.

GARAGES—I BUILD 18X18, CEMENT FL., painted, erected $350. PUGIL. Ked. 3564.

PRIVATE BRICK GARAGES BUILT TO ORder. Call Fairfax 0425 for estimate.

TO RENT—4 CAR HEATED GARAGE WITH 5 rm. flat above. Wellington 0290.

AUTO ACCESSORIES, REPAIRING.

STORAGE BATTERIES, $5 EACH.
We have a few guaranteed rebuilt Storage Batteries adaptable for Automobile starting and lighting or Radio sets, which we will sell as low as $5 each. Also a number of brand new fully guaranteed standard storage batteries in all sizes at bargain prices. STORAGE BATTERIES CHARGED FREE and repaired at cost. We pay highest cash prices for junk batteries. Open evenings.
WESTERN RUBBER MOLD AND BATTERY SCHOOL,
323 N. CRAWFORD-AV.

$150 TAKES BRAND NEW 4 CYL. MOTOR, with starter, generator, and magneto. 57 E. 26th-st.

AUTO PAINT SHOP JUST OPENING; WILL do work reas. Edgewater 0044.

FORD BODIES—TOURING AND RDSTR., brand new; truck bodies. 2411 Milwaukee.

AUTO TIRES.

SACRIFICE TIRES — $3 EACH, AND SIZE. If one of these used tires proves unsatisfactory in 90 days, return it and get another for half price. No mail orders. Roy's Tire Store, 2134 S. Wabash-av.

JUST RECEIVED CARLOAD OF STANDARD make demonstrating tires; prices ranging from $3.50 to $7.50; all sizes. L. & M. TIRE CO., 1804 S. Wabash-av. Cal. 0750.

GUARANTEED TIRES—30X3½, $2.75; OTHer sizes just as cheap; $1 tire sale now on. Bargain Tire House, 2613 S. Wabash.

MOTORCYCLES AND BICYCLES.

BICYCLES — NEW, 1922 MODELS, ON 30 days' trial; easy payments; trade in your old bike. MEAD CYCLE CO., Wash.-st. bridge.

WTD.—LGT. WT. MOTORCYCLE, ALSO SIDE car. J. E. M., 2047 W. Chicago. Seeley 0846.

AUTO CREDITS FOR SALE.

HAVE $350 CREDIT FOR NEW REO SPEED wagon; will sell for $260. J. SHANER, Oak Park 8135 after 2:30 p. m.

AUTOMOBILES—ELECTRIC.

SPECIAL SALE IN PROGRESS.
Detroit Electric Car Company,
2416 S. Michigan-av. Phone Calumet 4789.

MILBURN LIGHT ELECTRIC—
FASHION AUTOMOBILE STATION,
740 E. 51st-st. Oakland 1316.

MOTOR TRUCKS.

REBUILT MACKS

We have a 2½ ton 1921 model chain drive chassis with contractor's dump body and hoist; also a 5 ton chassis and cab with frame suitable for large stake body.

Both trucks are thoroughly rebuilt and carry a NEW MACK GUARANTEE. Very reasonably priced with suitable terms of payment.

Mack Int. Motor Truck Corp.,
2338 Indiana-av. Cal. 5414.

FORD TRUCKS.

The following late model Ford trucks have been repossessed on chattel mortgages by large auto finance company and are offered for sale at a substantial reduction in price:
1922 ton truck, motor No. 5941474; dem. rims, pneumatic tires; closed cab, canopy top, Martin Parry body; $450.
1922 ton truck, motor 6070936, starter, closed cab, stake body; stakes are removable; solid tires rear; $475.
1922 ½ ton light delivery truck, motor 5807946, dem. rims, pneumatic tires, full panel Martin Parry body; closed cab; $350.
1922 ½ ton light delivery truck, motor 6062313, dem. rims; closed cab, canopy top body; driven 1,200 miles; $350.
Trucks can be seen during the week at 3337 W. North-av., rear, or phone Belmont 0184 Sunday; Belmont 7222 during week.

REBUILT TRUCK
SPECIALS.

Ford light del., '21 model	$150
Ford 1 ton, express body	[illegible]
Stewart ¾ ton, panel, late model	[illegible]
Oldsmobile speed wagon, A1	[illegible]
1 ton Republic, choice of bodies	$300 up
1½ ton Republic, stake or express	[illegible]
2½ ton Republic, stake or express	[illegible]
3½ ton Republic, stake body	$1,175
3½ ton Nelson LeMoon, sacrifice	[illegible]

Other makes, all sizes, all prices.
All trucks carry our guarantee.
Republic Truck Sales Corp.,
["Factory branch."]
2255 S. Wabash. Tel. Cal. 1400.
Open Sundays. Terms.

WINTER & HIRSCH, INC.,
1842 S. MICHIGAN-AV.
New Trucks at second hand prices.
Second hand trucks at baby carriage prices. Chicago's Largest and Oldest Truck Dealers. Republics, Packards, Oneidas, Sterlings, Nashes, Diamond T's, and many others.
WINTERS & HIRSCH, INC.,
1842 S. Michigan-av.

KELLY
USED TRUCK BARGAINS.
KELLY-SPRINGFIELD MOTOR TRUCK CO.
2630 S. Wabash-av. Victory 3740.

4½ TON LITTLE GIANT, $375.
½ ton Vim, panel body, $175.
¾ ton Stewart, stake body, $350.
2 ton Huffman, $600.
2 ton Republic, $500.
Selden Sales & Service Co.,
Calumet 2768. 1819 S. State-st.

FORD—1922, TON TRUCK, MOTOR NUMber 5,941,474, closed cab, open express body with canopy top and side curtains, dem. rims., pneumatic tires all around, new cords in rear, truck is in perfect condition, driven 1,000 miles, can't tell from new; Martin Parry body; $450. Belmont 0184.

FORD—1921 1 TON TRUCK, WORM DRIVE, long open express body; enclosed cab; solid tires on rear. Has had excellent care and is practically new; run 2,000 mi.; a bargain for some one at $350. Can be seen from 9 to 1, Sun. or all day Mon. at 5707 S. Ashland-av.

NEW 2 TON TRUCKS—
ONLY $775.
This is the biggest bargain in the city. See it before buying elsewhere; good used trucks, $150 and up; liberal terms given. HUDFORD CO. OF CHICAGO, 1446 Wabash-av.

MOTOR TRUCKS.
All makes and sizes .... $100 up
GENERAL MOTORS TRUCK COMPANY.
23d, Prairie, and Cottage Grove-av.

REBUILT GARFORDS.
2-3½ ton dump body and hoist, $1,600 each.
GARFORD MOTOR TRUCK CO., INC.,
23d and Calumet. Open Sunday.

PRACTICALLY NEW 5 TON TRUCK, LOW stake body with cab; Timken axles; price reas.; must sell at once; can be seen every day from 8-6:30 at 2344 S. State.

NEW LOW PRICES ON NEW AND USED Trucks, bodies and hoists.
HARVEY MOTOR TRUCK WORKS,
1233 S. Wabash-av. Calumet 4694.

FOR SALE — 2½ TON INDIANA DUMP truck; new body and tires; ready for road work. Phone Normal 0756 or South Shore 5569 after 7 p. m.

FORD—1921 TON TRUCK CHASSIS, DEM. rims, pneumatic tires all around; this chassis is in perfect condition, will sell for $250. Belmont 0184.

FORD TRUCKS, NEW, ANY STYLE BODY, cash or easy payments. Trade in your old Ford. BARNETT SALES COMPANY, 3107 S. Wabash-av.

MACK CHASSIS—FOR SALE—THREE 7½ ton; used only short time. A. B. C., 800 W. Main-st., Fort Wayne, Ind.

FORD TRUCKS—FORDS.
Panel, stake, commission, express—$75 up. 1210 Randolph-st.

USED TRUCK BARGAINS—
SERVICE MOTOR TRUCK COMPANY,
2617 S. Wabash-av. Victory 3040.

SERVICE TRUCK, MODEL NO. 15, 6 MO. old, excel. cond.; going out bus. Austin 0708.

20 FORD TRUCKS—
All kinds and styles; $85 to $350. Guaranteed. 4407 W. Madison-st.

REPUBLIC TRUCKS—¾ TON, GOOD RUNning order; $350. Call after Sun., 2835 E. 79th-st.

FORD—DELIVERY TRUCK, IN 1ST CLASS condition. I. J. COOPER RUBBER CO., 2001 Calumet-av.

INDIANA TRUCK, 3½ TON, VAN BODY; runs and looks fine; ready for work; must sell. 741 N Robey-st.

FORD—TRUCK, 1921, LIGHT DELIVERY; dem. rims; guaranteed. 2411 Milwaukee.

FORD TRUCK BODIES—NEW OR USED; bargains. 757 W. Jackson-blvd.

FORD—TON TRUCKS, PANEL, STAKE, AND express jobs. 2411 Milwaukee.

FOR SALE—REAS., 3½ AND 5 T. CHASSIS. Lawrence Ice Cream Co., 937 W. 21st-st.

FORD TON TRUCK—EXPRESS BODY; BARgain; terms. 757 W. Jackson-blvd.

FORD TON TRUCK, EXPRESS BODY, LIKE new, terms. 3107 S. Wabash-av.

FORD LIGHT DELIVERY TRUCK, BARgain, terms. 3107 S. Wabash-av.

OVERLAND TRUCK, STARTER AND lights, fine condition. 3107 S. Wabash-av.

FORD TON TRUCK, HIGH STAKE BODY, very reasonable, terms. 3107 S. Wabash-av.

FORD LIGHT DELIVERY, LATE MOD.; A1 tires; $75 cash; real barg. Lake V. 0901.

AUTOMOBILES WANTED.

HIGHEST CASH PRICES PAID FOR JUNK, wrecked, or used cars. We sell replacements for any car.
WARSHAWSKY & CO.,
1915 S. STATE-ST. CALUMET 7515.

WANTED—AUTOMOBILE IN EXCHANGE for my choicely located Chicago lot; a wonderful investment which should sell at enormous profit in near future. Address A H 330, Tribune.

WANTED—100 CARS, ALL MAKES, LATE models especially. Bring cars, take home cash. 2810 W. Madison-st. Kedzie 8181.

WANTED—PACKARD, CURRENT MODEL, single six, coupe or five passenger sedan; cash. Address G 267, Tribune.

WANTED—I WANT THE BEST FORD TOURing that $75 will buy; no dealers. Address A H 440, Tribune.

WANTED — 100 FORDS AND OTHER makes. Bring your car and get the cash. 2376 Milwaukee-av.

HIGHEST PRICES PAID FOR JUNK OR used cars; parts for all cars. Illinois Auto Parts, 2106 S. State-st. Victory 2583.

WANTED—50 AUTOS AT ONCE; CASH. 417 S. Sacramento. Van Buren 3174.

CARS BOUGHT, ANY COND.; USED OR junk. Scheaffer Auto Parts. Vic. 2476.

WANTED—LATE MODEL USED CARS. 3415 W. Madison-st. Kedzie 7453.

50 LATE MODEL CARS; BRING CAR, GET cash. 6807 S. Halsted. Ph. Went. 2727.

MOTOR TRUCKS TO RENT & WTD.

PIERCE - ARROW TRUCKS.
To Rent—All sizes. Phone Calumet 5960.
PAUL COGHLAN.

HAVE A CONTRACT TO LET FOR A NEW panel 1 ton Ford truck. Phone Republic 3900. Mr. Heitz, 5136 S. Ashland-av.

TRUCK TO RENT—1 TON EXP. BY DAY, week or contract. Van Buren 0333. Call before 12 m.

HARVEY TRUCKS—ALL SIZES; TO RENT or sale; salesroom 1233 Wabash-av.; service sta. Ph. Blvd. 9000. Works, Harvey, Ill.

WANTED — HAULING FOR REO TRUCK; day, week, or contract. Normal 6484.

STEADY HAULING WANTED WITH 3½ ton truck; stake body. Prospect 0861.

TRUCK TO RENT — 2½ TON, BY DAY, week or year; reas. Columbus 2380.

OFFICE DEVICES.

MOTOR DRIVEN MULTIGRAPH WITH AUtomatic feed, signature attachment and direct inking attachment, foot platen release, 2 type drums, Flexo typesetter; machine A1 cond. Room 1, 157 W. Randolph-st.

ADDING AND DUPLICATING MACHINES, check protectors, dictaphones, typewriters rented. Mfrs. Typewriter Clearing House, 193 N. Dearborn, cor. Lake. Central 6035.

FOR SALE—MULTIGRAPH NO. 36, LATEST model, with power attach., automatic feed, and new type. Address A D 104, Tribune.

LATEST MULTIGRAPH MULTICOLOR, ADdressing mach., office furn., graphotype, letter folder, duplicator. 170 N. Wells.

DICTAPHONE, MULTIGRAPH, FOLDER. Price, Inc., 440 S. Dearborn. Harr. 5917.

HOUSEHOLD GOODS.

Central.

ORIENTAL RUGS—THE BETTER RUG FOR less. Tafejian Bros., 217 S. Wabash-av.

HOUSEHOLD GOODS.

Central.

$300 BUYS 4 ROOMS
Furnished with extra high quality furniture worth $600.
MANUFACTURERS SAMPLE FURNITURE COMPANY,
1027 W. Madison-st.

AUGUST SPECIALS — "WE SELL GRAND Rapids Furniture." SAVING 50% TO 75%. $125 7-piece solid walnut dining room suite, oblong table, $59.95; $250 3-piece overstuffed velour parlor suite, loose spring seat cushions and spring back, $124.50. Western Factories Furniture Co., 518 S. Wabash-av. Open Tuesday, Thursday, Saturday evenings.

South Side.

CAN YOU USE
Very fine sample furniture such as Livingroom, Bedroom, and Diningroom sets, Hall chairs, lamps, and shades, also rugs
AT THE PRICE?
If so then take our advice, call at the
SO. SIDE AUCTION HOUSE,
47th-st., corner Michigan-av.
We will convince you that you can save half of any price you have to pay in any furniture store; we will refund the full amount you pay us if we misrepresent any article.
Open until 9 p. m. every day. Tel. Ken. 545.

6 ROOM RESIDENCE.
Furniture, carpets, rugs, draperies; entire household equipment must be sold at once; will separate. 7149 Crandon-av.

3 PIECE HARPEN SILK MOHAIR SUITE together with 9x12 Wilton rug and lamp to match; 5 piece Italian walnut Pollychrome bedroom set and 8.3x10.6 rugs to match; purchased very recently, in perfect condition; leaving city and will sacrifice. Call at 7031 S. Merrill-av., 1st.

EXCEPTIONAL BARGAINS IN UNCLAIMED Furniture — Consisting of dressers, chiffoniers, spinnet desks, gate leg tables, buffets and rugs, etc. Must be moved this week to provide more space for storage. Special attention to out of town buyers. Roth Storage Co., 3847-49 Cottage Grove. Drexel 0795.

KESSEL BROTHERS,
Unclaimed Storage Sale.
Furniture, Rugs, Stoves, Pianos, Victrolas.
4033 S. State-st.
Special attention to out of town buyers.

FOR SALE—FINE HOUSEHOLD FURNIture of a complete 9 rm. apt., like new, consisting of living, dining, breakfast rm., bedrm. sets, Oriental rugs, paintings, and various other articles. 6946 Chappel-av., 2d apt.

FURNITURE OF 5 ROOM FLAT, WITH rugs, lamps, dishes, everything complete. Flat if desired. We are going abroad and must sell. 916 W. 78th-st., 3d Flat. Phone Stewart 2473.

WALNUT OBLONG QUEEN ANNE DINING table, 6 cane back chairs, blue leather seats, 60-in. buffet, used 1 wk.; sacrifice for quick cash sale, $135. Address A B 203, Tribune.

FURN. OF 5 RM. APT. FOR SALE—GOODS in excellent cond.; lease of apt optional. Call Sun. after 1:30 p. m. or evenings week days. No dealers. 4902 Forrestville-av., 2d.

5,000 YDS. BRUSS. CPTS., 49C; 5,000 YDS. Wil. vel., 98c; 500 12x9 Bruss., $9.75; 500 12x9 Ax., $29.75; 500 9x12 Wil. vel., $19.75. 467-69 E. 31st-st. Douglas 5509.

FOR SALE — BEAUTIFUL FURNITURE most gorgeous 14 room home; oriental rugs, lamps, mirrors, statuary, curios. No dealers. 4959 Grand-blvd.

3 PC. GEN. WAL. BEDROOM SUITE, LGE. dresser, bow foot bed and [triplicate mirror] dressing table, comp., $9. Grand Rapids, 3827-29 Cottage Grove.

SELL REASONABLE MY 7 RMS. OF FURN., player piano, rugs, walnut, dining and bedroom sets, floor lamp, phono., living room velour, etc.; separate. 1211 W. Garfield-blvd.

COMPLETE FURNISHINGS OF 6 ROOM apt. at sacrifice. Call for ten days. 4619 Michigan. Oakland 2440.

ORIENTAL RUG SALE.
At a Great Reduction, 200 Pieces., all sizes. 1033 E. 55th-st.

SACRIFICE LIVING ROOM, DINING ROOM, bedroom furniture, new and samples, cheap. AMERICAN STORAGE, 1434 E. 63d-st.

EXQUISITE FURNISHINGS OF UP TO date apt. Will sep. Drexel 1758-J.

FURNITURE FOR SALE — APPLY 6003 Calumet-av., 2d fl. Tel. Normal 8305.

FOR SALE—FURNITURE, CHEAP. 6035 Dorchester. Hyde Park 5042.

HOUSEHOLD AND OFFICE FURN. AT A bargain. Ph. Dorchester 5863. No dealer.

GENUINE KHIVA BOKHARA RUG, 9X12. Call Dorchester 9644.

North Side.

CASH BUYERS, NOTICE.
Closing out factory sample lines, dining room, bedroom and living room suites; guaranteed by the makers [nothing better made]; $95 to $400; worth double.
Factory showrooms, 1021-3-5 Lill-av., 8 a. m. to 6 p. m. Phone Lincoln 4610.
HANLEN FURN. CO., MFRS.' AGENTS.

3 P. CANE VELOUR SET, $125; QUEEN Anne din. set, $80; kitch. table, 4 chairs, $11; sanitary couch and mat., $8; brass bed, compl., $35; 8x10 velvet rug, $30; baby sulky, $4; will separate. 2217 Clifton-av., Apt. 5. Div. 4328J.

FURN. OF ALL KINDS LESS THAN ½ price; din. sets, $25; par. sets as low as $20; gas ranges, beds, rugs, sewing machines, pianos, phonos., other furn.; new or used; one price to all. Wagner's Second Hand Furn. Store, 2967 Lincoln-av., at Southport.

FOR SALE—
100 VAN LOADS
FURNITURE, RUGS, CARPETS.
BEEBIE'S AUCTION HOUSE,
2525 SHEFFIELD-AV.

BUY YOUR FURNITURE AT WHOLESALE and save 50%. We can furnish 4 room apt. for $375. 3 piece parlor suite, direct from our factory, $124.50. 2650 N. Clark-st. LA PINE FURNITURE UPHOLSTERING CO.

WILL SELL AT SAC. FOR IMMED. SALE furnishings 3 room apt., includ. large Chinese rug, electric Victrola, lamps, linens, silver, parchment finish bedroom set; also baby furn. DOLL, 3523 Broadway.

FOR SALE—FURN. LIV. RM., DIN. RM., kitch., piano, elec. washer; cheap; all or separate. 1501 Wellington-av., 2d. Grace. 1370.

DINING RM. SUITE—MISSION OAK TABLE, china cabinet, sideboad, 6 chairs, leather seats; $100. MORLONDE HOTEL, 4946 Sheridan-rd.

RARE OPPOR. WILL SACRIFICE FOR quick sale comp. furn. 7 rm. apt., Edge. sect., ½ blk. L, 1 blk. bus. Rent $80. Lease opt. 5323 Winthrop-av.

FOR SALE—CHEAP, GOLDEN OAK DINING table, 6 chairs, also dresser, ¾ brass bed, springs and mattress, 2 sun par. chairs and drapes. 4821 N. Washtenau-av., 3d.

FURNITURE—3 RMS., INCL. VELOUR parlor suite, cane back chairs, gate leg table, Wilton rug, etc. Bargain; flat for rent. Dempsey, 3030 North Halstead.

SPECIAL THIS WEEK—5 PC. DEC. BREAK. sets, $29.75; white en. kitchen cabt., inc. 31 pc. set dishes, $37.50. Furn. all kinds. Very cheap. Livingston Whse., 814 N. Wells.

PIANO, STARCK UPRIGHT, MAHOG., $85; mahog. dressing table, $20; chiffonier, $20; brass bed, $15; dining set, $15. Sunny. 4591.

EXPENSIVE VELOUR O'STUFFED SUITE, $100; $250 solid walnut din., $85. 914 Wilson-av.

FURNITURE AND PEARL ENAMELED combination stove, etc. for sale. 1st apt., 4427 N. Robey-st.

ORIENTAL RUGS, SEVERAL SIZES; FURniture, finest grade; account sale of home. 4254 Hazel-av.

OAK DINING TABLE, 6 CHRS., MAHOG. lib. tables, single brass bed, spring; splendid cond. 1133 Pratt-blvd., 2d apt.

FURNITURE LIVING ROOM, DINING RM. and table bed, for sale very reas. Apt. 2-A, 1096 Pratt-blvd. Home Sun. and eves.

RUGS—ORIENTALS AND DOMESTICS.
NEW AND USED; LOW PRICES.
SOUHAMI. 5061 BROADWAY.

FOR SALE — SIMPLEX MANGLE AND kitchen cabinet. Inq. in basement, 932 Lawrence-av.

$150 SET OF FINE CHINA, $75; LIBR. table, chairs, rug, bed, dining r. set, couch, china cab., dishes. 2054 Montrose. Rav. 7072.

ICE BOXES—AT HALF PRICE. SEE OUR day bed at $12; worth double the price. ERIE FURNITURE CO., 646 N. Clark-st.

60 INCH MAHOG. DINING RM. TABLE AND chairs. Superior 2884.

WILL SELL COMP. FURN. OF 5 ROOMS, 1411 Winnemac, 1st. Sunnyside 3224.

SPINET DESK, CHAIR, TEL. STAND, END table, mirror, rugs, barg. Buck'ham 4199.

FOR SALE—BABY BUGGY. CALL JUNIper 1642.

HOUSEHOLD GOODS FOR SALE—3D APT. Oliver, 3842 Pine Grove-av.

Northwest Side.

MUST SELL MY 6 RMS. OF FURN., INclud. 3 pc. overstuffed velour parlor set, leather set, walnut dining and bedrm. sets, Wilton rugs, golden lamp, piano, phonograph records, etc.; will separate. 1345 N. Robey.

UPHOLSTERED FURNITURE.
Special bargains; will hold for delivery. Factory, 3656 Milwaukee-av.

RANGE, HEATER, 3 OAK BED AND dressers, bookcase, hall tree. Armitage 4394.

FURNITURE—SUN PAR., DEN, BEDRM., etc., piano; must sell at once. Irving 0529.

FURNITURE FOR SALE—4-RM. SUITE. Will sell separate. 1729 N. Spaulding-av.

West Side.

4 ROOMS OF HIGH GRADE FURNITURE, incl. living rm., bedroom, kitchen and dining rm. suites; used for exhibition purposes at our furniture factory; value $800; will sacrifice at $350. Phone Kedzie 5081 or call at Furniture Factory, 3318 W. Madison-st.

FURNITURE 5 ROOMS, LATEST DESIGN, excel. cond.; will be sold this week at any reas. offer; big sacrifice. Call at once; will sell separate. 2813 Washington-blvd.

4 ROOMS, FURNISHED COMPLETE, NEW furniture, $249.50. MANUFACTURERS' SAMPLE FURN. CO., 1027 W. Madison-st. Haymarket 3085.

FURNITURE 6 RM. LIKE NEW, WILL SELL this month, complete or sepa., inc. velour parlor set, dining and bedrm. sets, lamp, Vict., rugs; flat if des. 3533 Lexington-st.

EXCLUSIVE 3-PIECE BLUE AND TAUPE velour parlor set; cost $450. Sell at sacrifice; also floor lamp. Austin 7003.

WILL SELL 6 RMS. FURNITURE, LIKE new. Thor Washing machine, vacuum cleaner, cheap. 2533 Warren-av. West 3674J.

SAVE 50% AND BUY UNCLAIMED STORage and sample furniture, stoves, rugs, etc. A-B-C STORAGE, 1646 Madison-st.

Neysa McMein, Noted Artist, Picks Twelve Most Beautiful Women in America for Antoinette Donnelly.

[Lumiere Photo.]

ALICE JOYCE, movie star, Mrs. James B. Regan Jr. in private life, heads the list.

[Kadel & Herbert Photo.]

MRS. ANGIER B. DUKE IS A PEACH. Society leader's beauty "is that of a beautiful fruit. You always associate her with becoming settings—those beautiful children."

DOLORES, former Follies girl, has "astounding perfection of line and features."

[Copyright: Underwood & Underwood.]

IRENE CASTLE IS "DECORATIVE." Dancer, Mrs. Robert E. Treman in private life, "cannot be disassociated from motion."

[Copyright: Underwood & Underwood.]

UNANIMOUS ON MARY. "When the whole country says Mary Pickford is beautiful there is nothing for an individual to say."

[Pacific and Atlantic Photo.]

LADY RIBBLESDALE, former Mrs. John Jacob Astor, "is a thoroughbred."

HEBE HUBAN, chorus girl and model, is "like spray of apple blossoms."

[Pacific and Atlantic Photo.]

MISS CHRISTINE NORMAND, actress, has "the beauty of design tied up to a whale of a talent."

MISS ETHEL BARRYMORE, actress, "whose beauty is almost submerged by her charm. She is always a big little girl."

[Underwood & Underwood Photo.]

MICHAEL STRANGE HAS "WALLOP." Mrs. Jack Barrymore "looks like a portrait of a beautiful youth come to life."

[Hill Photo.]

WINIFRED LENIHAN, actress, has "the head of an old Greek coin."

[Copyright: Underwood & Underwood.]

MRS. LYDIG HOYT "ARRESTING." New York society leader who has gone on the stage described as "wonderful."

[Pacific and Atlantic Photo.]

DEAUVILLE'S SHRINE FOR THE THIRSTY. The famous cocktail bar at the French watering place where the wealthy of all nations congregate. King Alfonso of Spain bought drinks for 300 here after a big night's winning.

[TRIBUNE Photo.]

BRITISH GOLFERS CLEAN UP IN LINCOLN PARK. Left to right, Laurie Ayton, local pro; Sandy Herd, British ex-champion; Jock Hutchison, and J. H. Taylor of Great Britain, after match in which Britishers defeated local golfers.

[Pacific and Atlantic Photo.]

ACTOR SLAIN BY MOVIE DIRECTOR. This picture of John Bergen, the movie actor, killed by George F. Cline, a director, is the first to reach the city.

[Pacific and Atlantic Photo.]

INSULT TO HER COST BERGEN LIFE. This is the first picture of Mrs. George F. Cline to reach Chicago. She is being escorted by a New Jersey deputy sheriff.

[TRIBUNE Photo.]

CHAMPION DIVERS. Top, Elder Halvorsen; center, Bob Pearson; bottom, Bill Hyne, in Edgewater beach contest.